

Adriana e a Rapaziada - Eu Te Amo

4.4"
3.1,96
Adriana e a Rapaziada-Eu Te Amo

♩ = 120,000000

Adriana e a Rapaziada
Adriana e a Rapaziada

5

8

11

Perc.

J. Gtr.

J. Gtr.

E. Bass

FX 1

14

Perc.

J. Gtr.

J. Gtr.

E. Bass

FX 1

17

Perc.

J. Gtr.

J. Gtr.

E. Gtr.

E. Bass

19

Perc.

J. Gtr.

J. Gtr.

E. Gtr.

E. Bass

21

Perc.

J. Gtr.

J. Gtr.

E. Gtr.

E. Bass

FX 1

23

Perc.

J. Gtr.

J. Gtr.

E. Gtr.

E. Bass

FX 1

25

Perc. J. Gtr. J. Gtr. J. Gtr. E. Gtr. E. Bass FX 1

27

Perc. J. Gtr. J. Gtr. J. Gtr. E. Gtr. E. Bass

29

Perc.

J. Gtr.

J. Gtr.

J. Gtr.

E. Gtr.

E. Bass

31

Perc.

J. Gtr.

J. Gtr.

J. Gtr.

E. Gtr.

E. Bass

34

Perc. J. Gtr. J. Gtr. E. Gtr. E. Bass

37

Perc. J. Gtr. J. Gtr. E. Gtr. E. Bass FX 1

40

Perc. J. Gtr. J. Gtr. E. Gtr. E. Bass FX 1

43

Perc. J. Gtr. J. Gtr. E. Gtr. E. Bass FX 1

45

Perc.

J. Gtr.

J. Gtr.

J. Gtr.

E. Gtr.

E. Bass

48

Perc.

J. Gtr.

J. Gtr.

J. Gtr.

E. Gtr.

E. Bass

51

Perc. J. Gtr. J. Gtr. J. Gtr. E. Gtr. E. Bass

54

Perc. J. Gtr. J. Gtr. J. Gtr. E. Gtr. E. Bass

57

Perc.

J. Gtr.

J. Gtr.

E. Bass

FX 1

60

Perc.

J. Gtr.

J. Gtr.

E. Bass

FX 1

63

66

69

Perc.

J. Gtr.

J. Gtr.

J. Gtr.

E. Gtr.

E. Bass

Adriana e a Rapaziada - Eu Te Amo

Percussion

♩ = 120,000000

2

Adriana e a Rapaziada
Adriana e a Rapaziada

V.S.

41

45

49

53

57

61

65

68

$\text{♩} = 120,000000$

Adriana e a Rapaziada
Adriana e a Rapaziada

V.S.

45

50

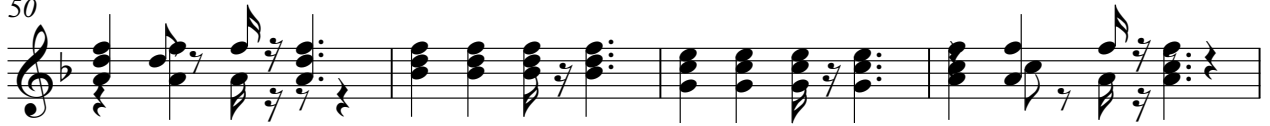

54

58

63

67

70

$\text{♩} = 120,000000$

Adriana e a Rapaziada
Adriana e a Rapaziada

V.S.

42

45

49

53

57

61

65

69

♩ = 120,000000

8 18

29 3

33 8

45

51

56 8

68

Adriana e a Rapaziada
Adriana e a Rapaziada

♩ = 120,000000

8 9

19

22

25

29

34

39

42

45

Adriana e a Rapaziada
Adriana e a Rapaziada

V.S.

2

Electric Guitar

51

56

8

68

Electric Bass

Adriana e a Rapaziada - Eu Te Amo

♩ = 120,000000

2

8

14

20

26

32

38

44

50

55

Adriana e a Rapaziada
Adriana e a Rapaziada

V.S.

2

Electric Bass

61

67

FX 1 (Rain)

Adriana e a Rapaziada - Eu Te Amo

♩ = 120,000000

10

5

21

13

41

14

59

9

Adriana e a Rapaziada
Adriana e a Rapaziada