

# Lady GaGa - Summerboy

♩ = 105,999954

Percussion

Jazz Guitar

Electric Guitar

Electric Guitar

Electric Bass

3

Perc.

E. Gtr.

E. Bass

5

Perc.

E. Gtr.

E. Bass

7

Perc.

E. Gtr.

E. Bass

9

Perc.

E. Gtr.

E. Bass

11

Perc.

E. Gtr.

E. Bass

13

Perc.

E. Gtr.

E. Gtr.

E. Bass

15

Perc. E. Gtr. E. Gtr. E. Bass

17

Perc. E. Gtr. E. Gtr. E. Bass

19

Perc. E. Gtr. E. Gtr. E. Bass

21

Perc. E. Gtr. E. Bass

23

Perc.

E. Gtr.

E. Bass

25

Perc.

E. Gtr.

E. Bass

27

Perc.

E. Gtr.

E. Bass

29

Perc.

J. Gtr.

E. Gtr.

E. Bass

31

Perc. J. Gtr. E. Gtr. E. Bass

33

Perc. E. Gtr. E. Gtr. E. Bass

35

Perc. E. Gtr. E. Gtr. E. Bass

37

Perc.

E. Gtr.

E. Gtr.

E. Bass

39

Perc.

E. Gtr.

E. Gtr.

E. Bass

41

Perc.

E. Gtr.

E. Bass

43

Perc.

E. Gtr.

E. Bass

45 Perc. E. Gtr. E. Gtr. E. Bass

47 Perc. E. Gtr. E. Gtr. E. Bass

49 Perc. E. Gtr. E. Bass

51 Perc. E. Gtr. E. Bass

53

Perc.

E. Gtr.

E. Bass

55

Perc.

E. Gtr.

E. Bass

57

Perc.

J. Gtr.

E. Gtr.

E. Bass

59

Perc.

J. Gtr.

E. Gtr.

E. Bass

61

Perc. E. Gtr. E. Gtr. E. Bass

63

Perc. E. Gtr. E. Gtr. E. Bass

65

Perc. E. Gtr. E. Gtr. E. Bass

67

Perc. E. Gtr. E. Gtr. E. Bass

69

Perc. E. Gtr. E. Gtr. E. Bass

71

Perc. E. Gtr. E. Gtr. E. Bass

73

Perc. E. Gtr. E. Bass

75

Perc. E. Gtr. E. Bass

78

Perc. E. Gtr. E. Bass

80

Perc. E. Gtr. E. Bass

82

Perc.

E. Gtr.

E. Bass

82

84

Perc.

J. Gtr.

E. Gtr.

E. Bass

84

86

Perc.

E. Gtr.

E. Bass

86

88

Perc.

E. Gtr.

E. Bass

88

90

Perc. E. Gtr. E. Bass

92

Perc. E. Gtr. E. Bass

94

Perc. E. Gtr. E. Bass

96

Perc. E. Gtr. E. Bass

98

Perc. E. Gtr. E. Bass

100

Perc. E. Gtr. E. Bass

102

Perc. E. Gtr. E. Bass

104

Perc. E. Gtr. E. Bass

106

Perc. E. Gtr. E. Bass

108

Perc. E. Gtr. E. Bass

110

Perc. E. Gtr. E. Bass

# Lady GaGa - Summerboy

## Percussion

♩ = 105,999954

6

10

14

18

22

26

30

34

38

V.S.

2

Percussion

42

46

50

54

58

62

66

70

74

78

Percussion

3

82

86

90

94

98

102

106

109

♩ = 105,999954

29 26

59

24 27

Electric Guitar

Lady GaGa - Summerboy

♩ = 105,999954

4

7

10

13

16

19

3

22

24

26

V.S.

28

30

32

35

38

41

44

47

50

52

54

56

58

60

62

64

66

68

70

72

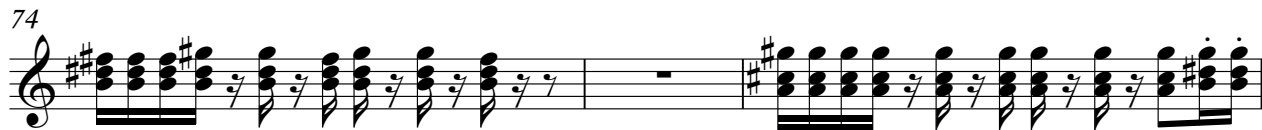

95

97

100

103

106

108

110

♩ = 105,999954

13

19

14

2

37

6

47

14

67

73

74

38

# Lady GaGa - Summerboy

Electric Bass

♩ = 105,999954

7

11

15

19

23

27

31

36

40

V.S.

74

78

82

86

90

94

99

105

109

