

Adventures of Stevie V - Dirty Cash Dime and dollar mix

$\text{♩} = 124,000252$

DRUMS

ACOU BASS

4

DRUMS

ACOU BASS

6

DRUMS

ACOU BASS

SPACEVOICE

8

DRUMS

ACOU BASS

SPACEVOICE

10

DRUMS

ACOU BASS

CHOIR AAHS

SPACEVOICE

12

DRUMS

ACOU BASS

CHOIR AAHS

SPACEVOICE

14

MELODY

DRUMS

ACOU BASS

SPACEVOICE

16

MELODY

DRUMS

ACOU BASS

SPACEVOICE

18

MELODY

DRUMS

ACOU BASS

SPACEVOICE

20

MELODY

DRUMS

ACOU BASS

SPACEVOICE

22

MELODY

DRUMS

ACOU BASS

CHOIR AAHS

BRASS 1

SPACEVOICE

24

MELODY

DRUMS

TUBULARBEL

ACOU BASS

BRASS 1

SPACEVOICE

26

MELODY

DRUMS

ACOU BASS

BRASS 1

SPACEVOICE

28

MELODY

DRUMS

TUBULARBEL

ACOU BASS

BRASS 1

SPACEVOICE

30

ALTO SAX

MELODY

DRUMS

ACOU BASS

SPACEVOICE

32

ALTO SAX

DRUMS

ACOU BASS

SPACEVOICE

34

ALTO SAX

DRUMS

ACOU BASS

SPACEVOICE

36

ALTO SAX

DRUMS

ACOU BASS

SPACEVOICE

38

ALTO SAX

MELODY

DRUMS

ACOU BASS

SPACEVOICE

40

MELODY

DRUMS

ACOU BASS

SPACEVOICE

42

MELODY

DRUMS

ACOU BASS

SPACEVOICE

44

MELODY

DRUMS

ACOU BASS

SPACEVOICE

46

MELODY

DRUMS

ACOU BASS

CHOIR AAHS

BRASS 1

SPACEVOICE

48

MELODY

DRUMS

TUBULARBEL

ACOU BASS

BRASS 1

SPACEVOICE

50

MELODY

DRUMS

ACOU BASS

BRASS 1

SPACEVOICE

52

MELODY

DRUMS

TUBULARBEL

ACOU BASS

BRASS 1

SPACEVOICE

54

ALTO SAX

MELODY

DRUMS

ACOU BASS

SPACEVOICE

56

ALTO SAX

DRUMS

ACOU BASS

SPACEVOICE

58

ALTO SAX

DRUMS

ACOU BASS

SPACEVOICE

60

ALTO SAX

DRUMS

ACOU BASS

SPACEVOICE

62

ALTO SAX

DRUMS

ACOU BASS

SPACEVOICE

64

DRUMS

SPACEVOICE

66

DRUMS

ACOU BASS

SPACEVOICE

68

DRUMS

ACOU BASS

70

DRUMS

ACOU BASS

72

ALTO SAX

DRUMS

ACOU BASS

74

ALTO SAX

DRUMS

ACOU BASS

76

ALTO SAX

DRUMS

ACOU BASS

78

ALTO SAX

DRUMS

ACOU BASS

80

ALTO SAX

DRUMS

ACOU BASS

SPACEVOICE

82

DRUMS

ACOU BASS

SPACEVOICE

84

DRUMS

ACOU BASS

CHOIR AAHS

SPACEVOICE

86

DRUMS

ACOU BASS

CHOIR AAHS

SPACEVOICE

88

MELODY

DRUMS

ACOU BASS

SPACEVOICE

90

MELODY

DRUMS

ACOU BASS

SPACEVOICE

92

MELODY

DRUMS

ACOU BASS

SPACEVOICE

94

MELODY

DRUMS

ACOU BASS

SPACEVOICE

96

MELODY

DRUMS

ACOU BASS

CHOIR AAHS

BRASS 1

SPACEVOICE

98

MELODY

DRUMS

TUBULARBEL

ACOU BASS

BRASS 1

SPACEVOICE

100

MELODY

DRUMS

ACOU BASS

BRASS 1

SPACEVOICE

102

MELODY

DRUMS

TUBULARBEL

ACOU BASS

BRASS 1

SPACEVOICE

104

ALTO SAX

MELODY

DRUMS

ACOU BASS

SPACEVOICE

106

ALTO SAX

DRUMS

ACOU BASS

SPACEVOICE

108

ALTO SAX

DRUMS

ACOU BASS

SPACEVOICE

110

ALTO SAX

DRUMS

ACOU BASS

SPACEVOICE

112

ALTO SAX

MELODY

DRUMS

ACOU BASS

SPACEVOICE

114

MELODY

DRUMS

ACOU BASS

SPACEVOICE

116

MELODY

DRUMS

ACOU BASS

SPACEVOICE

118

MELODY

DRUMS

ACOU BASS

SPACEVOICE

120

MELODY

DRUMS

ACOU BASS

CHOIR AAHS

BRASS 1

SPACEVOICE

122

MELODY

DRUMS

TUBULARBEL

ACOU BASS

BRASS 1

SPACEVOICE

124

MELODY

DRUMS

ACOU BASS

BRASS 1

SPACEVOICE

126

MELODY

DRUMS

TUBULARBEL

ACOU BASS

BRASS 1

SPACEVOICE

128

ALTO SAX

MELODY

DRUMS

ACOU BASS

SPACEVOICE

130

ALTO SAX

DRUMS

ACOU BASS

SPACEVOICE

132

ALTO SAX

DRUMS

ACOU BASS

SPACEVOICE

134

ALTO SAX

DRUMS

ACOU BASS

SPACEVOICE

136

ALTO SAX

DRUMS

ACOU BASS

SPACEVOICE

ALTO SAX

Adventures of Stevie V - Dirty Cash Dime and dollar mix

♩ = 124,000252

30

34

38 16

57

61 10

75

80 24

107

111 16

2

ALTO SAX

129

Adventures of Stevie V - Dirty Cash Dime and dollar mix

MELODY

♩ = 124,000252

14

18

22

26

31

42

46

50

54

34

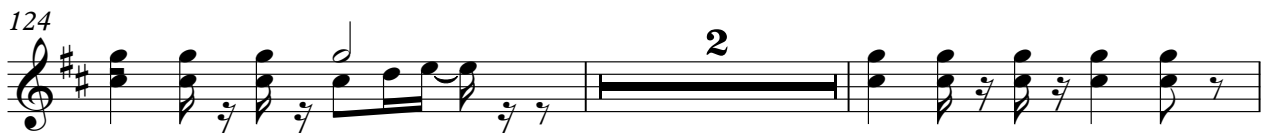
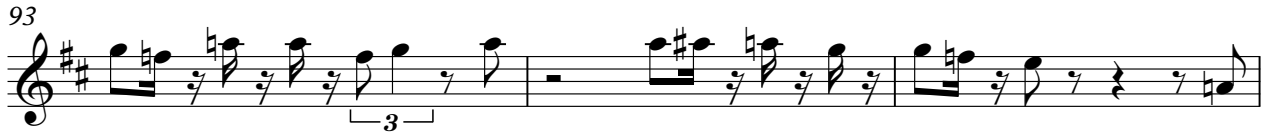

DRUMS

Adventures of Stevie V - Dirty Cash Dime and dollar mix

♩ = 124,000252
2

V.S.

DRUMS

23

25

27

29

31

33

35

37

39

41

DRUMS

43

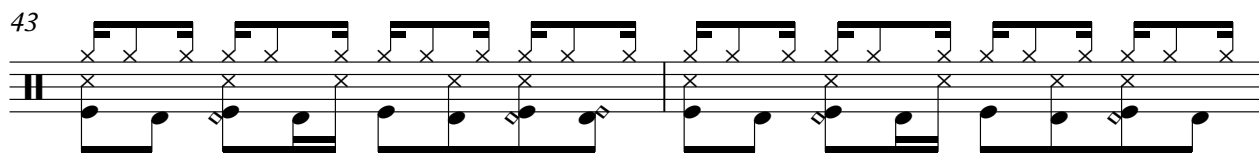

45

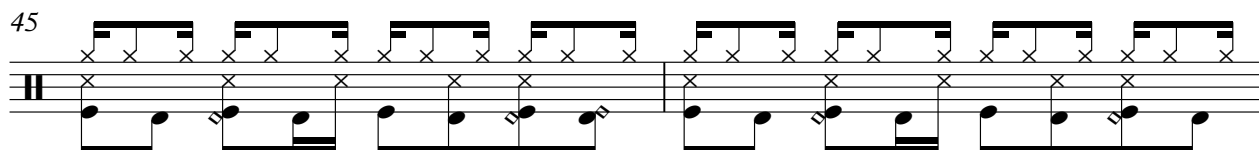

47

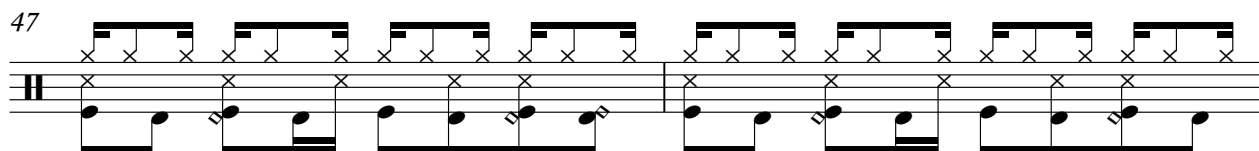

49

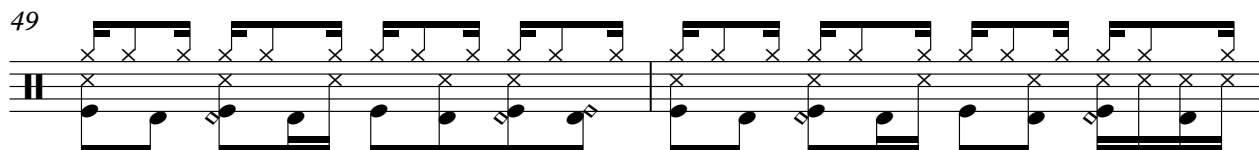

51

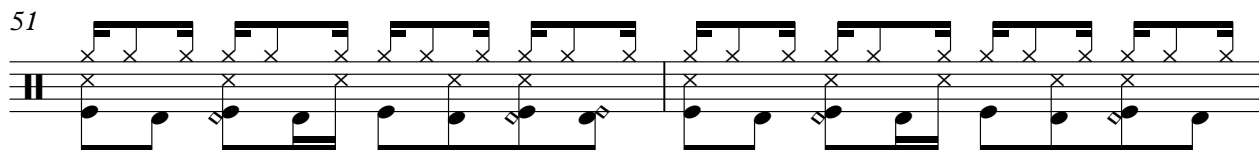

53

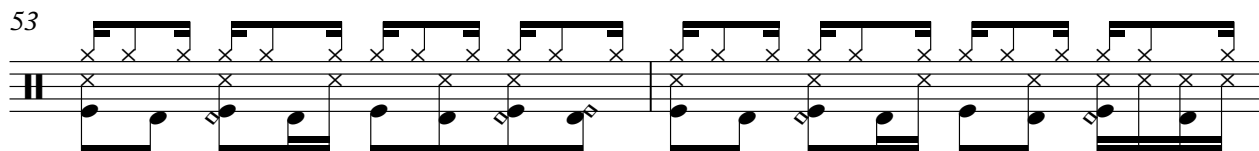

55

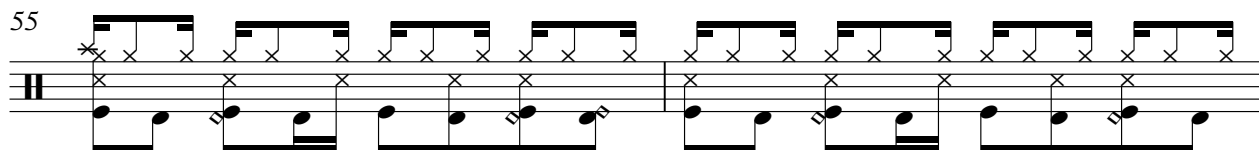

57

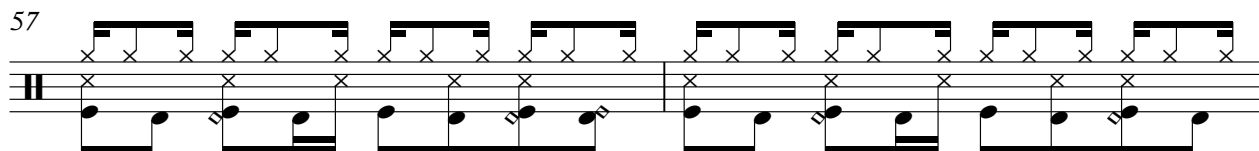

59

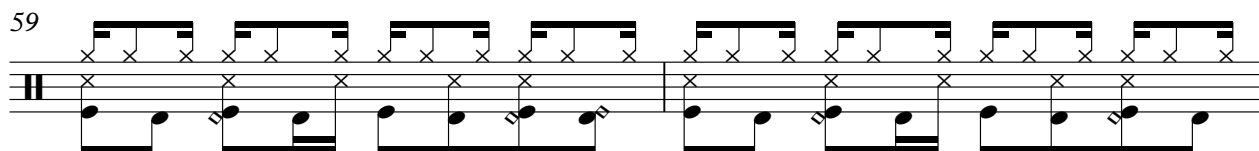

61

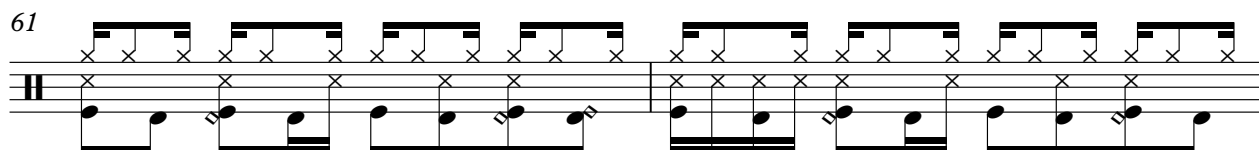

V.S.

DRUMS

63

65

67

69

72

75

77

79

81

83

DRUMS

85

87

89

91

93

95

97

99

101

103

V.S.

DRUMS

125

127

129

131

133

135

♩ = 124,000252

24 3

30

19 3

54

45 3

104

19

124

3 9

ACOU BASS

Adventures of Stevie V - Dirty Cash Dime and dollar mix

♩ = 124,000252

V.S.

ACOU BASS

129

CHOIR AAHS

Adventures of Stevie V - Dirty Cash Dime and dollar mix

♩ = 124,000252

10 10

23 23 37

85 10

98 23 15

Adventures of Stevie V - Dirty Cash Dime and dollar mix

BRASS 1

♩ = 124,000252

BRASS 1

125

10

10

SPACEVOICE

81

90

99

108

117

126

132
