

Aerosmith - Deam On

♩ = 78,000076

WinJammer Demo

WinJammer Demo

WinJammer Demo

WinJammer Demo

4

WinJammer Demo

WinJammer Demo

WinJammer Demo

WinJammer Demo

7

WinJammer Demo

WinJammer Demo

WinJammer Demo

WinJammer Demo

WinJammer Demo

WinJammer Demo

This section contains musical notation for measures 7 through 9. It features a grand staff with piano and bass parts, a guitar TAB with question marks, and four single-staff lines with various rhythmic patterns.

10

WinJammer Demo

WinJammer Demo

WinJammer Demo

WinJammer Demo

WinJammer Demo

WinJammer Demo

This section contains musical notation for measures 10 through 12. It features a grand staff with piano and bass parts, a guitar TAB with question marks, and four single-staff lines with various rhythmic patterns.

12

WinJammer Demo

WinJammer Demo

WinJammer Demo

WinJammer Demo

WinJammer Demo

WinJammer Demo

14

WinJammer Demo

WinJammer Demo

WinJammer Demo

WinJammer Demo

WinJammer Demo

WinJammer Demo

16

WinJammer Demo

WinJammer Demo

WinJammer Demo

T
A
B

? ? ? ? ?

WinJammer Demo

WinJammer Demo

WinJammer Demo

18

WinJammer Demo

WinJammer Demo

WinJammer Demo

WinJammer Demo

T
A
B

? ? ? ? ? ? ? ?

WinJammer Demo

WinJammer Demo

WinJammer Demo

20

WinJammer Demo

WinJammer Demo

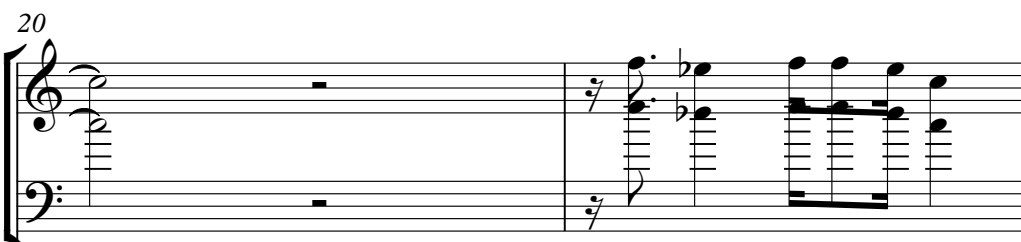

WinJammer Demo

WinJammer Demo

T
A
B

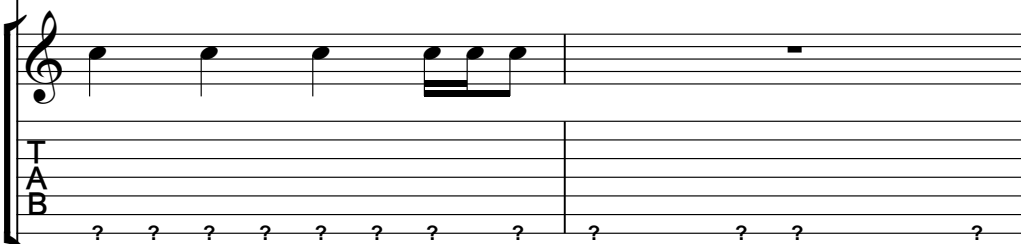

WinJammer Demo

WinJammer Demo

WinJammer Demo

22

WinJammer Demo

WinJammer Demo

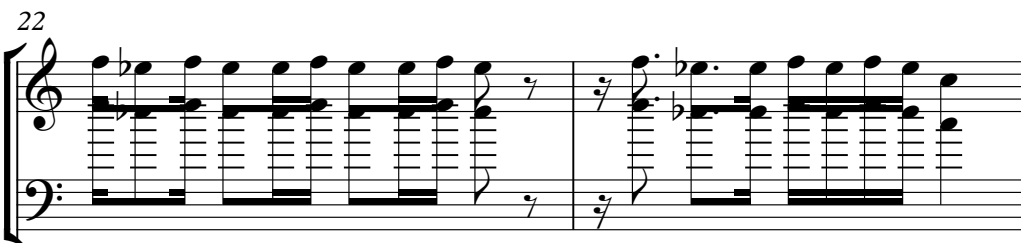

WinJammer Demo

T
A
B

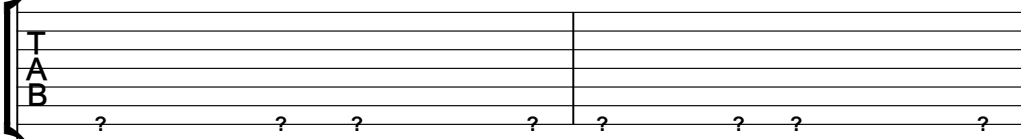

WinJammer Demo

WinJammer Demo

WinJammer Demo

24

WinJammer Demo

WinJammer Demo

WinJammer Demo

WinJammer Demo

WinJammer Demo

WinJammer Demo

26

WinJammer Demo

WinJammer Demo

WinJammer Demo

WinJammer Demo

29

WinJammer Demo

WinJammer Demo

WinJammer Demo

T
A
B

? ? ? ? ?

WinJammer Demo

WinJammer Demo

WinJammer Demo

31

WinJammer Demo

WinJammer Demo

WinJammer Demo

T
A
B

? ? ? ? ?

WinJammer Demo

WinJammer Demo

WinJammer Demo

33

WinJammer Demo

WinJammer Demo

WinJammer Demo

WinJammer Demo

WinJammer Demo

WinJammer Demo

35

WinJammer Demo

WinJammer Demo

WinJammer Demo

WinJammer Demo

WinJammer Demo

WinJammer Demo

37

WinJammer Demo

WinJammer Demo

WinJammer Demo

WinJammer Demo

T
A
B

1 1 6 6 4 4 6 6 6 1 6

WinJammer Demo

WinJammer Demo

WinJammer Demo

WinJammer Demo

WinJammer Demo

39

WinJammer Demo

WinJammer Demo

WinJammer Demo

T
A
B

1 1 6 6

WinJammer Demo

WinJammer Demo

WinJammer Demo

WinJammer Demo

40

WinJammer Demo

WinJammer Demo

WinJammer Demo

WinJammer Demo

WinJammer Demo

WinJammer Demo

41

WinJammer Demo

WinJammer Demo

WinJammer Demo

WinJammer Demo

WinJammer Demo

WinJammer Demo

43

WinJammer Demo

WinJammer Demo

WinJammer Demo

WinJammer Demo

WinJammer Demo

WinJammer Demo

46

WinJammer Demo

WinJammer Demo

WinJammer Demo

WinJammer Demo

WinJammer Demo

WinJammer Demo

48

WinJammer Demo

WinJammer Demo

WinJammer Demo

WinJammer Demo

WinJammer Demo

WinJammer Demo

50

WinJammer Demo

WinJammer Demo

WinJammer Demo

WinJammer Demo

WinJammer Demo

WinJammer Demo

52

WinJammer Demo

WinJammer Demo

WinJammer Demo

WinJammer Demo

WinJammer Demo

WinJammer Demo

54

WinJammer Demo

WinJammer Demo

WinJammer Demo

WinJammer Demo

WinJammer Demo

WinJammer Demo

56

WinJammer Demo

WinJammer Demo

WinJammer Demo

WinJammer Demo

WinJammer Demo

WinJammer Demo

58

WinJammer Demo

WinJammer Demo

WinJammer Demo

WinJammer Demo

WinJammer Demo

59

WinJammer Demo

WinJammer Demo

WinJammer Demo

WinJammer Demo

WinJammer Demo

60

WinJammer Demo

WinJammer Demo

WinJammer Demo

WinJammer Demo

WinJammer Demo

61

WinJammer Demo

WinJammer Demo

WinJammer Demo

WinJammer Demo

WinJammer Demo

62

WinJammer Demo

WinJammer Demo

WinJammer Demo

WinJammer Demo

WinJammer Demo

63

WinJammer Demo

WinJammer Demo

WinJammer Demo

WinJammer Demo

WinJammer Demo

64

WinJammer Demo

WinJammer Demo

WinJammer Demo

WinJammer Demo

WinJammer Demo

65

WinJammer Demo

WinJammer Demo

WinJammer Demo

WinJammer Demo

WinJammer Demo

WinJammer Demo

66

WinJammer Demo

WinJammer Demo

WinJammer Demo

WinJammer Demo

68

WinJammer Demo

WinJammer Demo

WinJammer Demo

WinJammer Demo

71

WinJammer Demo

WinJammer Demo

78

WinJammer Demo

WinJammer Demo

85
WinJammer Demo

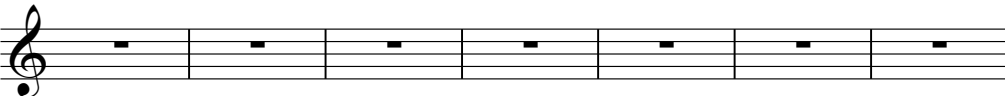

92
WinJammer Demo

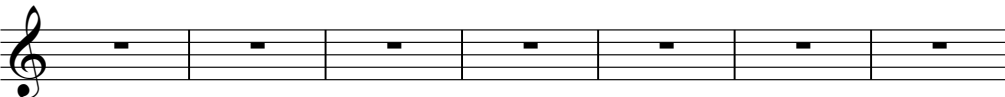

99
WinJammer Demo

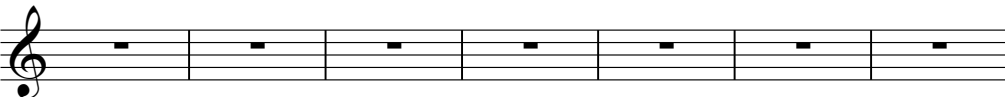

106
WinJammer Demo

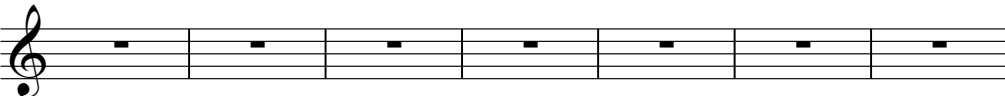

113
WinJammer Demo

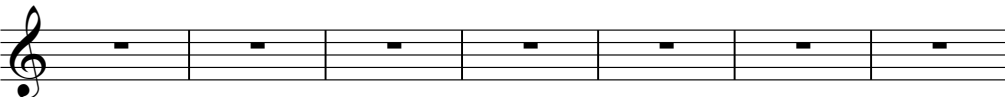

120
WinJammer Demo

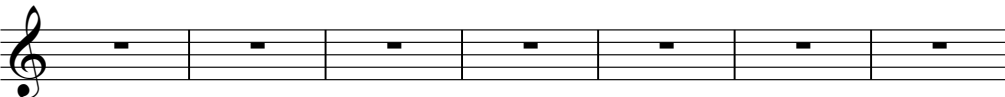

127
WinJammer Demo

134
WinJammer Demo

T						
A						
B						
	4	4	6	6	1	1
			6	6	4	4
			6	4	4	6
			6	1	1	6

139
WinJammer Demo

146
WinJammer Demo

153
WinJammer Demo

160
WinJammer Demo

167
WinJammer Demo

174
WinJammer Demo

181
WinJammer Demo

188
WinJammer Demo

195
WinJammer Demo

202
WinJammer Demo

209
WinJammer Demo

215
WinJammer Demo

218
WinJammer Demo

WinJammer Demo

T			
A			
B			
3	3 3 3	3	3

♩ = 78,000076

8

12

17

21

24

3

31

36

39

42

47

51

55

58

60

63

65

158

♩ = 78,000076

8

12

16

19

23

29

33

37

39

41

3

2 45 **Wippenherdentanz**

50

54

57

59

61

63

65

158

♩ = 78,000076

18

21

17

185

Aerosmith - Deam On

WinJammer Demo

♩ = 78,000076

E
TAB
B
A

10

T
TAB
B

17

T
TAB
B

22

T
TAB
B

28

T
TAB
B

36

T
TAB
B

41

T
TAB
B

46

T
TAB
B

50

T
TAB
B

55

76

T
TAB
B

76

2 134

WinJammer Demo

76

4 4 6 6 1 1 6 6 4 4 6 6 1 1 6

214

4 4 4 4 6 6 6 6 1 1 1 1 6 6 6 6 5 5 5 5 4 4 4 4 3 3 3 3 3 3 3 3 3 3

218

3 3

♩ = 78,000076

V.S.

41

45

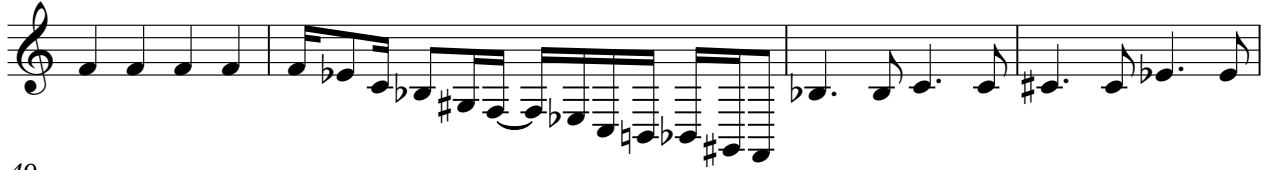

49

52

56

59

62

65

67

70

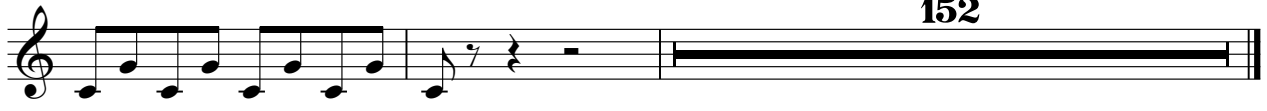

152

♩ = 78,000076

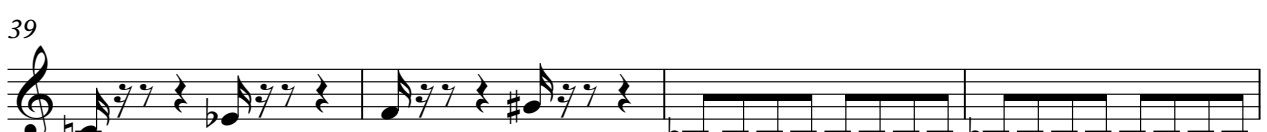

V.S.

43

48

52

56

60

65

69

♩ = 78,000076

7

13

18

23

29

34

39

43

46

2

51

56

61

66

69

