

# Aerosmith - Idontwanttomissathing2

♩ = 680000060

Acoustic Bass

Tape Sampler Keyboard [Strings]

Pad 5 (Bowed)

Viola

Solo

3

Perc.

A. Bass

Tape Smp. Str

Vla.

6

Perc. 

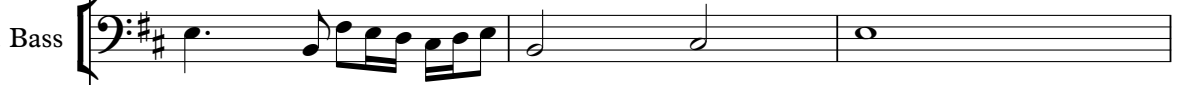
A. Bass 

Tape Smp. Str 

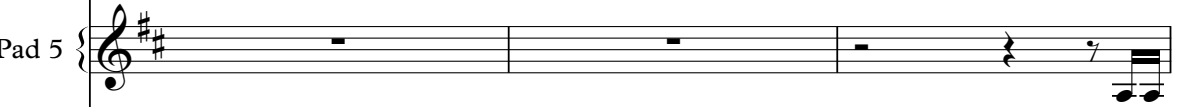
Pad 5 

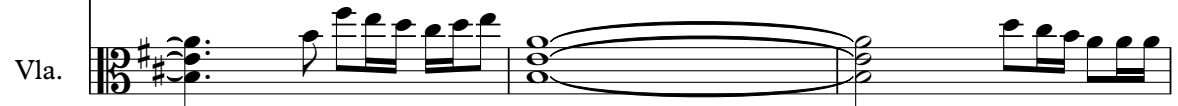
Vla. 

9

A. Bass 

Pad 5 

Solo 

Solo 

11

A. Bass 

Pad 5 

Solo 

Solo 

13

A. Bass

Pad 5

Solo

Solo

15

A. Bass

Pad 5

Solo

Solo

17

Perc.

A. Bass

Tape Smp. Str

Pad 5

Solo

Solo

19

Perc.

E. Gtr.

A. Bass

Tape Smp. Str

Pad 5

Solo

Solo

21

Perc.

E. Gtr. 

T	0	0	2	0	2
A	0	0	0	0	0
B	3	3	0	5	0

A. Bass

Tape Smp. Str

Pad 5

Solo

Solo

23

Perc.

E. Gtr. 

T	0	0	2	0	2
A	2	2	0	0	2
B	0	0	3	3	0

A. Bass

Tape Smp. Str

Pad 5

Solo

Solo

♩ = 55,000004    ♩ = 68,000076

25

Perc.

E. Gtr.

A. Bass

Tape Smp. Str

Pad 5

Vla.

Solo

Solo

27

Perc.

A. Bass

Tape Smp. Str

Pad 5

Vla.

Solo

Solo

28

Perc.

A. Bass

Pad 5

Solo

Solo

29

Perc.

A. Bass

Pad 5

Solo

Solo

30

Perc.

A. Bass

Pad 5

Solo

Solo

31

Perc.

A. Bass

Pad 5

Solo

Solo

32

Perc.

A. Bass

Pad 5

Solo

Solo

33

Perc.

A. Bass

Tape Smp. Str

Pad 5

Solo

Solo

34

Perc.

A. Bass

Tape Smp. Str

Pad 5

Solo

Solo

35

Perc.

E. Gtr.

A. Bass

Tape Smp. Str

Pad 5

Solo

Solo

37

Perc.

E. Gtr.

A. Bass

Tape Smp. Str

Pad 5

Solo

Solo

39

Perc.

E. Gtr.

A. Bass

Tape Smp. Str

Pad 5

Solo

Solo

41

Perc.

E. Gtr.

A. Bass

Tape Smp. Str

Pad 5

Solo

Solo

43

Perc.

E. Gtr.

A. Bass

Tape Smp. Str

Pad 5

Solo

Solo

45

Perc.

E. Gtr.

A. Bass

Tape Smp. Str

Pad 5

Solo

Solo

Tab for E. Gtr. (Measures 45-46):

T		1
A	3	0
B	1	3

47

Perc.

E. Gtr.

A. Bass

Tape Smp. Str

Pad 5

Solo

Solo

49

Perc.

E. Gtr.

A. Bass

Tape Smp. Str

Pad 5

Solo

Solo

51

Perc. 

E. Gtr. 

A. Bass 

Tape Smp. Str 

Pad 5 

Solo 

Solo 

53

Perc. 

E. Gtr. 

A. Bass 

Tape Smp. Str 

Pad 5 

Solo 

Solo 

55 17

Perc.

E. Gtr.

A. Bass

Tape Smp. Str

Pad 5

Solo

Solo

57

Perc.

E. Gtr.

A. Bass

Tape Smp. Str

Pad 5

Solo

Solo

59

Perc.

E. Gtr.

A. Bass

Tape Smp. Str

Pad 5

Solo

Solo

61

Perc.

E. Gtr.

A. Bass

Tape Smp. Str

Pad 5

Solo

Solo

63

Perc.

E. Gtr.

A. Bass

Tape Smp. Str

Pad 5

Vla.

Solo

65

Perc.

E. Gtr.

A. Bass

Tape Smp. Str

Vla.

Solo

67

Perc.

E. Gtr.

A. Bass

Tape Smp. Str.

Vla.

Solo

69

Perc.

E. Gtr.

A. Bass

Tape Smp. Str.

Vla.

Solo

71

Perc.

E. Gtr.

A. Bass

Tape Smp. Str

Vla.

Solo

73

Perc.

E. Gtr.

A. Bass

Tape Smp. Str

Vla.

Solo

$\text{♩} = 120,000000$

# Aerosmith - Idontwanttomissathing2

## Percussion

♩ = 68,0000760

2

6

8

17

20

22

24

27

28

29

30

♩ = 55,000004 ♩ = 68,000076

V.S.

Percussion

31

32

33

34

36

38

40

43

45

47

Percussion

V.S.

4

Percussion

69

71

73

# Aerosmith - Idontwanttomissathing2

## 7-string Electric Guitar

♩ = 6800000760 **18**

E												
T												
A	0	0	2	0	2	0	0	2	0	2	2	2
D	0	0	0	0	0	0	0	0	0	0	2	2
B	3	3	0	0	0	3	3	0	5	0	0	0
A												

24 ♩ = 55,0008,000076 **8**

T												
A	0	0	2	0	2	0		2	2	2	2	2
B	3	3	0	0	0	3		0	0	0	0	0
				5					5			

37

T										1	0	0
A	0	0	2	0	2	2	2	0	0	2	0	0
B	3	3	0	0	0	2	2	3	3	0	0	3
				5					5			

44

T					1					2		2
A	3	3		3	0	0		0		2		2
B	2			1	3	3		0		0		0
								5	5			

51

T										0	0	2	2
A	0	2		2	0	0	2	0	2	2	0	0	2
B	0	0		0	3	3	0	0	0	2	2	0	0
								5					

58

T					0					0	0	2	2
A	2			0	0	2	4	2	2	0	0	2	2
B	2			3	3	0	2	0	2	2	0	0	0
	0								0	0			0
									3	3			

65

T										0	0	2	2
A	0	0	2	0	2	2	2	0	0	2	2	0	2
B	3	3	0	0	0	0	0	3	3	0	0	0	0
					5								

70 ♩ = 120,000000

T												
A	2			0	0	2	0	2	2	0	0	2
B	2			3	3	0	0	0	2	2	0	0
	0											

# Aerosmith - Idontwanttomissathing2

Acoustic Bass

♩ = 68 0000760

7

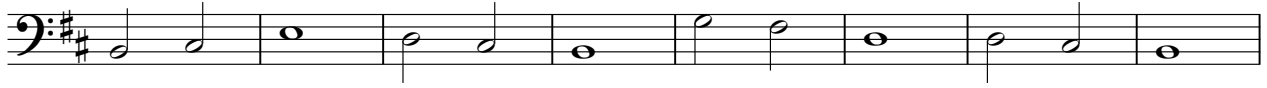

15

20

25

♩ = 55 0068000076

31

36

41

45

49

V.S.

2

Acoustic Bass

54

60

64

70

♩ = 120,000000

Aerosmith - Idontwanttomissathing2  
Tape Sampler Keyboard [Strings]

♩ = 680000760

5

9

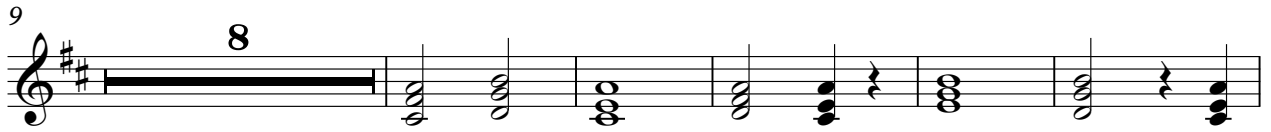

22

♩ = 5500000076

6

34

41

49

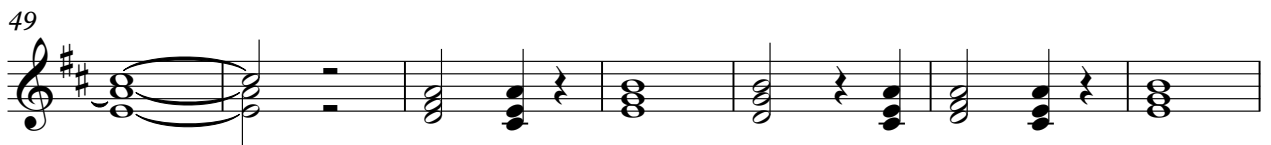

56

63

V.S.

2

Tape Sampler Keyboard [Strings]

♩ = 120,000000

69

A single staff of music in treble clef with a key signature of one sharp (F#). The piece is marked with a tempo of 120,000,000. The notation consists of ten measures. The first measure contains a quarter note chord (F#4, A4, C5). The second measure contains a quarter note chord (A4, C5, E5). The third measure contains a quarter note chord (C5, E5, G5). The fourth measure contains a quarter note chord (E5, G5, B5). The fifth measure contains a quarter note chord (G5, B5, D6). The sixth measure contains a quarter note chord (B5, D6, F#6). The seventh measure contains a quarter note chord (D6, F#6, A6). The eighth measure contains a quarter note chord (F#6, A6, C7). The ninth measure contains a quarter note chord (A6, C7, E7). The tenth measure contains a quarter rest. The piece ends with a double bar line.

Pad 5 (Bowed)

Aerosmith - Idontwanttomissathing2

♩ = 68,0000760

7 3

11 3 3

15

19

22

26 ♩ = 55,000004 ♩ = 68,000076 3 3

30 3

34

37

40

V.S.

Pad 5 (Bowed)

43

46

50

54

57

60

62

♩ = 120,000000

Viola

Aerosmith - Idontwanttomissathing2

♩ = 680000760

8

♩ = 550000076

16

28

13

21

65

70

♩ = 120,000000

# Aerosmith - Idontwanttomissathing2

Solo

V.S.

40

44

47

50

53

56

58

60

62

12

♩ = 120,000000

# Aerosmith - Idontwanttomissathing2

Solo

♩ = 68,0000060

8

11

13

15

18

22

28

30

32

34

♩ = 55,00000076

V.S.

38

45

51

57

63

69

♩ = 120,00000