

Aerosmith - Janie s Got a Gun

♩ = 120,000000

Electric Bass

Fretless Electric Bass

Electric Piano

Electric Piano

4

E. Bass

E. Bass

E. Pno.

E. Pno.

7

E. Bass

E. Bass

E. Pno.

E. Pno.

10

Cymbals

E. Bass

E. Bass

E. Pno.

E. Pno.

13

Cymbals

E. Bass

E. Bass

E. Pno.

E. Pno.

16

Cymbals

E. Bass

E. Bass

E. Pno.

E. Pno.

19

22

Snare

Cymbals

E. Bass

E. Bass

E. Pno.

E. Pno.

Vla.

25

Kick

Snare

Cymbals

E. Bass

E. Bass

E. Pno.

E. Pno.

Vla.

28

31

Kick

Snare

Cymbals

E. Bass

E. Bass

E. Pno.

E. Pno.

E. Piano

Vla.

34

37

Kick: Measures 37-39 feature a consistent rhythmic pattern of quarter notes: G4, A4, B4, C5.

Snare: Measures 37-39 feature a consistent rhythmic pattern: a quarter rest followed by a quarter note G4, a quarter note A4, and a quarter note B4.

Cymbals: Measures 37-39 feature a consistent rhythmic pattern of eighth notes marked with an 'x': G4, A4, B4, C5, G4, A4, B4, C5.

E. Bass (Staff 1): Measures 37-39 feature a consistent rhythmic pattern of quarter notes: G2, A2, B2, C3.

E. Bass (Staff 2): Measures 37-39 feature a consistent rhythmic pattern of quarter notes: G2, A2, B2, C3.

E. Pno. (Staff 1): Measures 37-39 feature a consistent rhythmic pattern of quarter notes: G4, A4, B4, C5.

E. Pno. (Staff 2): Measures 37-39 feature a consistent rhythmic pattern of quarter notes: G4, A4, B4, C5.

E. Pno. (Staff 3): Measures 37-39 feature a consistent rhythmic pattern of quarter notes: G4, A4, B4, C5.

E. Piano (Staff 4): Measures 37-39 feature a consistent rhythmic pattern of quarter notes: G4, A4, B4, C5.

Vla. (Staff 5): Measures 37-39 feature a consistent rhythmic pattern of quarter notes: G4, A4, B4, C5.

40

43

46

49

52

55

Kick

Snare

Cymbals

E. Bass

E. Bass

E. Pno.

E. Pno.

E. Piano

Vla.

58

61

Kick

Snare

Cymbals

E. Bass

E. Bass

E. Pno.

E. Pno.

E. Pno.

E. Piano

Vla.

64

Kick

Snare

Cymbals

E. Bass

E. Bass

E. Pno.

E. Pno.

E. Pno.

E. Piano

67

69

Kick

Snare

Cymbals

E. Bass

E. Bass

E. Pno.

E. Pno.

E. Pno.

Kick

Aerosmith - Janie s Got a Gun

♩ = 120,000000

26

31

37

43

49

55

61

66

Aerosmith - Janie s Got a Gun

Snare

♩ = 120,000000

19

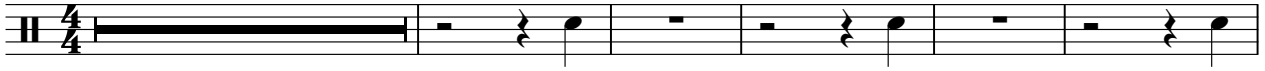

25

31

37

42

48

54

60

65

Aerosmith - Janie s Got a Gun

Cymbals

♩ = 120,000000

9

14

20

26

30

34

38

42

46

50

V.S.

2

Cymbals

54

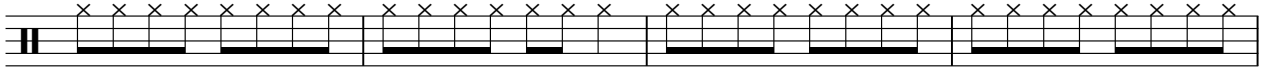

58

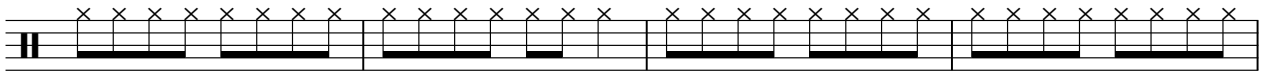

62

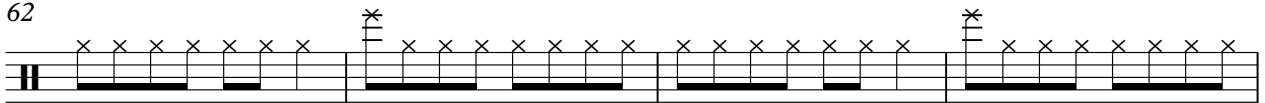

66

69

Aerosmith - Janie s Got a Gun

Electric Bass

$\text{♩} = 120,000000$

6

10

14

18

22

26

30

35

40

V.S.

44

48

53

57

62

66

69

Fretless Electric Bass

Aerosmith - Janie s Got a Gun

♩ = 120,000000

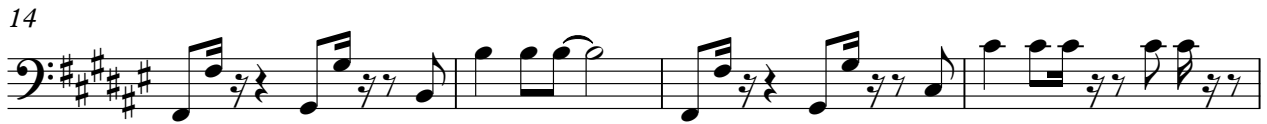

V.S.

Aerosmith - Janie s Got a Gun

Electric Piano

♩ = 120,000000

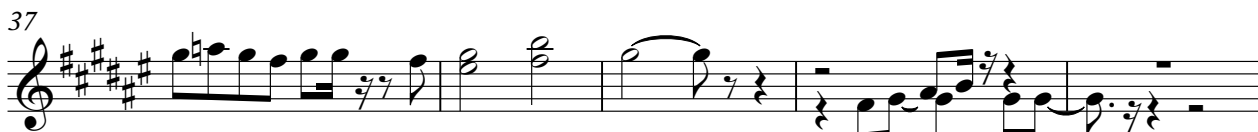

V.S.

46

50

54

58

63

67

Electric Piano

Aerosmith - Janie s Got a Gun

♩ = 120,000000

6

11

16

20

25

29

V.S.

33

38

42

47

51

55

60

64

68

Electric Piano

Aerosmith - Janie s Got a Gun

♩ = 120,000000

38

43

48

15

67

Electric Piano

Aerosmith - Janie s Got a Gun

♩ = 120,000000

32

36

40

52

58

62

65

Viola

Aerosmith - Janie s Got a Gun

♩ = 120,000000

19

25

30

34

38

48

52

56

60

62