

Afrika Bambaata - Afrika Bambataa Pupunanny

♩ = 149,000214

Drum

Percussion

Saw Wave

Flexatone

Saw Wave

Flexatone

Saw Wave

Flexatone

SyntBass

Synth Bass

Reverse

Reverse Cymbals

SynStrin

Tape Sampler Keyboard [Strings]

Canto II

Lead 3 (Calliope)

Charang

Lead 5 (Charang)

♩ = 149,000214

Canto I

FX 5 (Brightness)

4

Tape Smp. Str

FX 5

7

Tape Smp. Str

FX 5

10

Perc.

Flex.

Tape Smp. Str

FX 5

12

Perc.

Flex.

Tape Smp. Str

FX 5

14

Perc.

Flex.

Tape Smp. Str

FX 5

16

Perc.

Flex.

Tape Smp. Str

FX 5

18

Perc.

Flex.

S. Bass

Tape Smp. Str

FX 5

20

Perc.

Flex.

S. Bass

Tape Smp. Str

FX 5

22

Perc.

Flex.

S. Bass

Tape Smp. Str

FX 5

24

Perc.

Flex.

S. Bass

Rev. Cym.

Tape Smp. Str

Lead 3

FX 5

26

Perc.

Flex.

S. Bass

Tape Smp. Str

Lead 3

27

Perc.

Flex.

S. Bass

Tape Smp. Str

Lead 3

28

Perc.

Flex.

S. Bass

Tape Smp. Str

Lead 3

30

Perc.

Flex.

S. Bass

Tape Smp. Str

Lead 3

32

Perc.

Flex.

S. Bass

Rev. Cym.

Tape Smp. Str

Lead 3

34

Perc.

Flex.

Flex.

S. Bass

Lead 5

35

Perc.

Flex.

Flex.

S. Bass

Lead 5

36

37

38

Perc.

Flex.

Flex.

S. Bass

Lead 5

39

Perc.

Flex.

Flex.

S. Bass

Lead 5

40

Perc.

Flex.

Flex.

S. Bass

Lead 5

41

Perc.

Flex.

Flex.

S. Bass

Rev. Cym.

Lead 5

42

Perc.

Flex.

Flex.

S. Bass

Lead 5

43

Perc.

Flex.

Flex.

S. Bass

Lead 5

44

Perc.

Flex.

Flex.

S. Bass

Lead 5

45

Perc.

Flex.

Flex.

S. Bass

Lead 5

46

Perc.

Flex.

Flex.

S. Bass

Lead 5

47

Perc.

Flex.

Flex.

S. Bass

Lead 5

48

Perc.

Flex.

Flex.

S. Bass

Lead 5

49

Perc.

Flex.

Flex.

S. Bass

Lead 5

50

Perc. Flex. S. Bass FX 5

51

Perc. Flex. S. Bass FX 5

52

Perc. Flex. S. Bass FX 5

53

Perc.

Flex.

S. Bass

FX 5

54

Perc.

Flex.

S. Bass

FX 5

55

Perc.

Flex.

S. Bass

FX 5

56

Perc.

Flex.

S. Bass

FX 5

57

Perc.

Flex.

S. Bass

FX 5

58

Perc.

Flex.

Flex.

S. Bass

FX 5

59

Perc.

Flex.

Flex.

S. Bass

FX 5

60

Perc.

Flex.

Flex.

S. Bass

FX 5

61

Perc.

Flex.

Flex.

S. Bass

FX 5

62

Perc.

Flex.

Flex.

S. Bass

FX 5

63

Perc.

Flex.

Flex.

S. Bass

FX 5

64

Perc.

Flex.

Flex.

S. Bass

Rev. Cym.

FX 5

65

Perc.

Flex.

Flex.

S. Bass

Rev. Cym.

Lead 3

66

Perc.

Flex.

Flex.

S. Bass

Lead 5

67

Perc.

Flex.

Flex.

S. Bass

Lead 5

68

Perc.

Flex.

Flex.

S. Bass

Lead 5

69

Perc.

Flex.

Flex.

S. Bass

Lead 5

70

71

72

Perc.

Flex.

Flex.

S. Bass

Lead 5

73

Perc.

Flex.

Flex.

S. Bass

Lead 5

74

Perc.

Flex.

S. Bass

Tape Smp. Str

Lead 3

75

Perc.

Flex.

S. Bass

Tape Smp. Str

Lead 3

76

Perc.

Flex.

S. Bass

Tape Smp. Str

Lead 3

77

Perc.

Flex.

S. Bass

Tape Smp. Str

Lead 3

78

Perc.

Flex.

S. Bass

Tape Smp. Str

Lead 3

79

Perc.

Flex.

S. Bass

Tape Smp. Str

Lead 3

80

Perc.

Flex.

S. Bass

Tape Smp. Str

Lead 3

81

Perc.

Flex.

S. Bass

Tape Smp. Str

Lead 3

82

Perc.

Flex.

Flex.

S. Bass

Lead 5

83

Perc.

Flex.

Flex.

S. Bass

Lead 5

84

Perc.

Flex.

Flex.

S. Bass

Lead 5

85

Perc.

Flex.

Flex.

S. Bass

Lead 5

86

Perc.

Flex.

Flex.

S. Bass

Lead 5

87

Perc.

Flex.

Flex.

S. Bass

Lead 5

88

Perc.

Flex.

Flex.

S. Bass

Lead 5

89

Perc.

Flex.

Flex.

S. Bass

Lead 5

90 

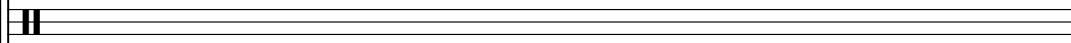
Perc. 

Flex. 

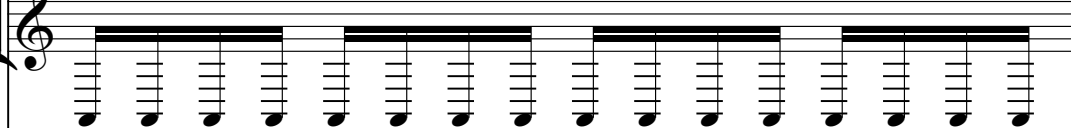
Flex. 

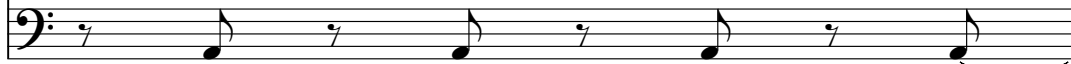
S. Bass 

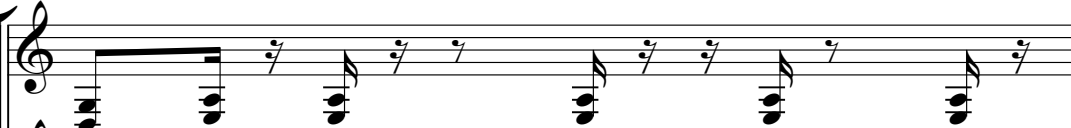

91

Flex. 

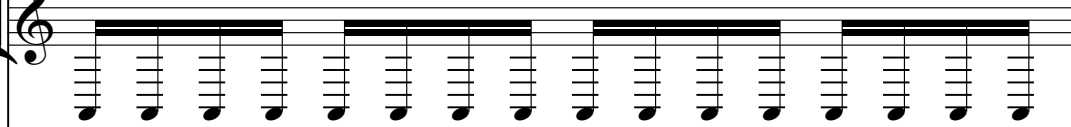
Flex. 

S. Bass 

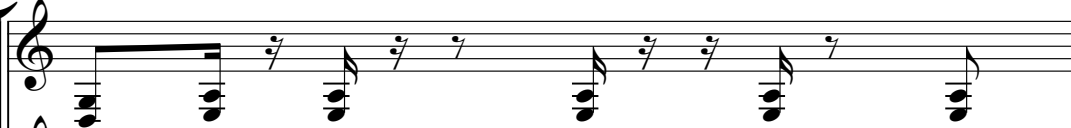

92

Flex. 

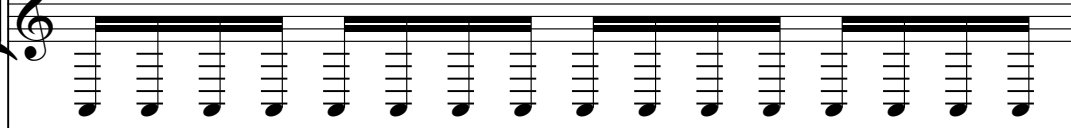
Flex. 

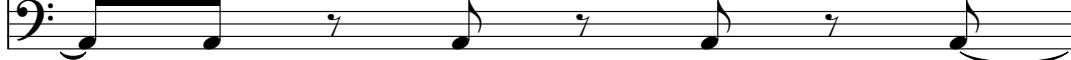
S. Bass 

93

Flex.

Flex.

S. Bass

94

Perc.

Flex.

Flex.

S. Bass

95

Perc.

Flex.

Flex.

S. Bass

96

97

98

Perc.

Flex.

Flex.

S. Bass

99

Perc.

Flex.

Flex.

S. Bass

100

Perc.

Flex.

Flex.

S. Bass

101

Perc.

Flex.

Flex.

S. Bass

102

Perc.

Flex.

Flex.

S. Bass

Tape Smp. Str

FX 5

103

Perc.

Flex.

Flex.

S. Bass

Tape Smp. Str

FX 5

104

Perc.

Flex.

Flex.

S. Bass

Tape Smp. Str

FX 5

105

Perc.

Flex.

Flex.

S. Bass

Tape Smp. Str

FX 5

106

Perc.

Flex.

Flex.

S. Bass

Tape Smp. Str

FX 5

107

Perc.

Flex.

Flex.

S. Bass

Tape Smp. Str

FX 5

108

Perc.

Flex.

Flex.

S. Bass

Tape Smp. Str

FX 5

109

Perc.

Flex.

Flex.

S. Bass

Tape Smp. Str

Lead 3

110

Perc.

Flex.

Flex.

S. Bass

Lead 5

111

Perc.

Flex.

Flex.

S. Bass

Lead 5

112

Perc.

Flex.

Flex.

S. Bass

Rev. Cym.

Lead 5

113

Perc.

Flex.

Flex.

S. Bass

Rev. Cym.

Lead 5

114

Perc.

Flex.

Flex.

S. Bass

Lead 5

115

Perc.

Flex.

Flex.

S. Bass

Lead 5

116

Perc.

Flex.

Flex.

S. Bass

Lead 5

117

Perc.

Flex.

Flex.

S. Bass

Lead 5

118

Perc.

Flex.

Flex.

S. Bass

Lead 5

119

Perc.

Flex.

Flex.

S. Bass

Lead 5

120

Perc.

Flex.

Flex.

S. Bass

Lead 5

121

Perc.

Flex.

Flex.

Flex.

S. Bass

Rev. Cym.

Tape Smp. Str

Lead 3

Lead 5

FX 5

Afrika Bambaata - Afrika Bambaata Pupunanny

Percussion

♩ = 149,000214

Drum

9

13

17

21

24

27

29

31

33

37

V.S.

Percussion

41

44

47

49

51

53

55

57

59

61

V.S.

Percussion

83

85

87

90

95

97

99

101

103

105

107

109

111

113

115

117

119

Afrika Bambaata - Afrika Bambaata Pupunanny

Flexatone

♩ = 149,000214
Saw Wave **9**

9
12
15
18
21
24
27
30
32 **24**

58

61

64

24

90

93

96

99

102

105

108

110

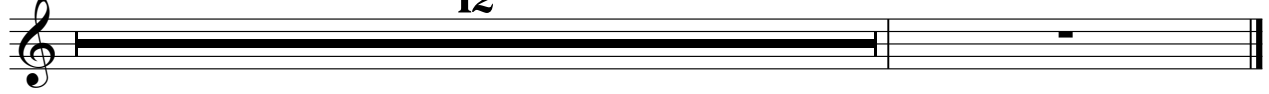

♩ = 149,000214
Saw Wave

33

36

39

42

45

48 **16**

66

69

72 **8**

82

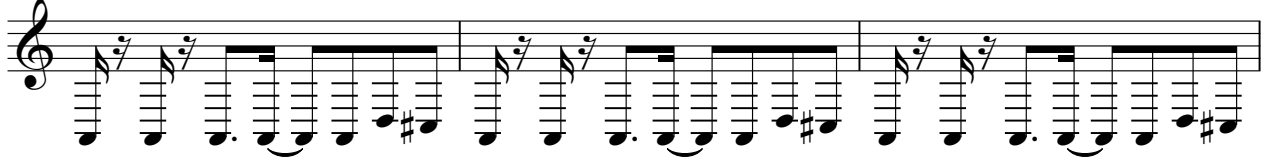

85

88

110

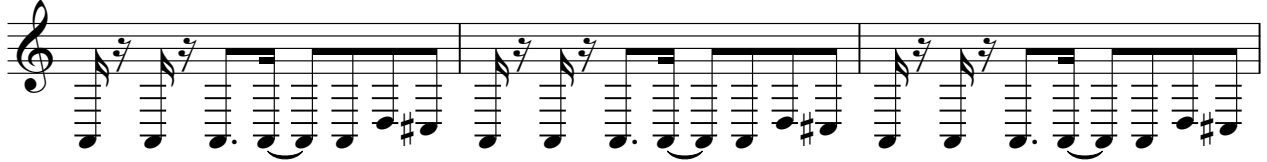

113

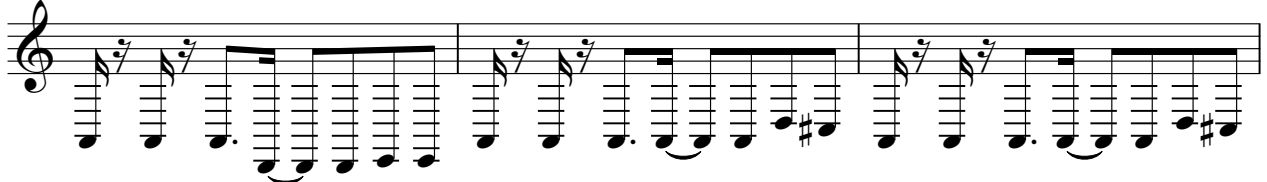

116

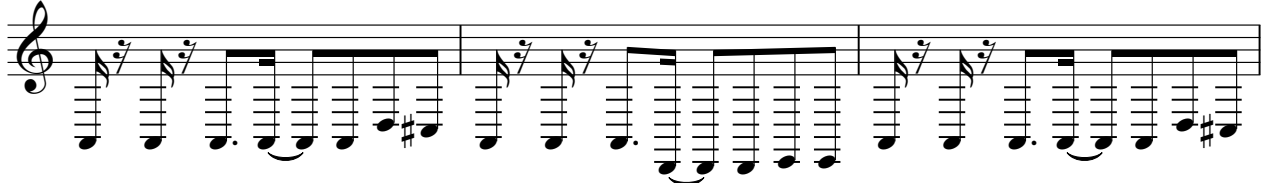

119

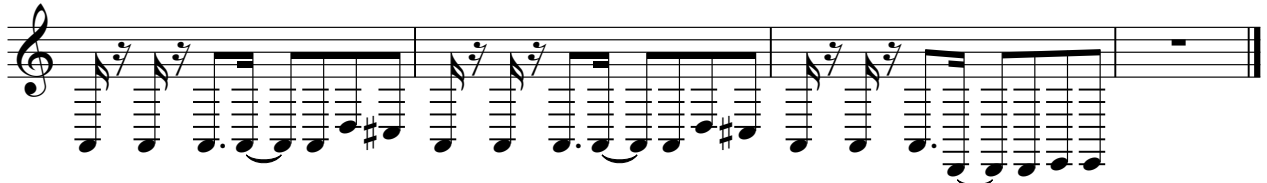

Afrika Bambaata - Afrika Bambaata Pupunanny

Flexatone

♩ = 149,000214
Saw Wave

32

V.S.

Flexatone

V.S.

115

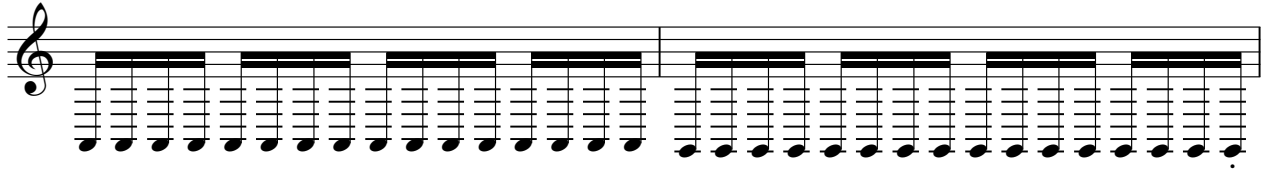

117

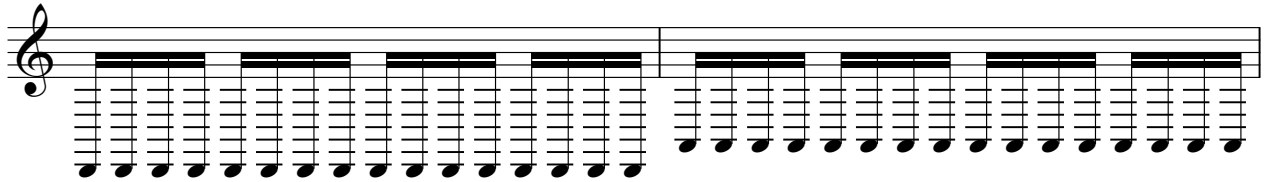

119

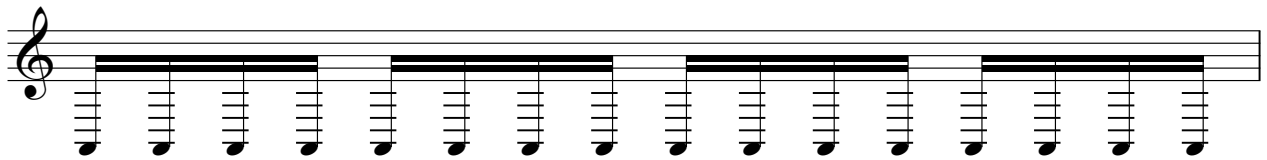

120

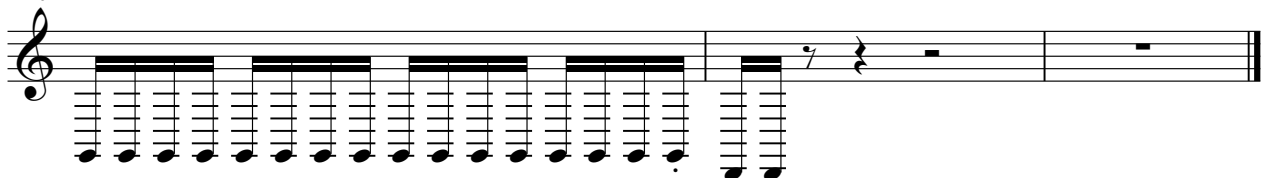

Afrika Bambaata - Afrika Bambaata Pupunanny

Synth Bass

♩ = 149,000214

SyntBass

17

20

23

26

29

32

35

38

41

44

V.S.

47

50

54

58

62

66

69

72

75

79

83

86

89

92

96

100

104

108

111

114

V.S.

117

119

Reverse Cymbals

Afrika Bambaata - Afrika Bambaata Pupunanny

♩ = 149,000214
Reverse

23 6

33

7 22

65

30

98

14 8

Afrika Bambaata - Afrika Bambataa Pupunanny
Tape Sampler Keyboard [Strings]

♩ = 149,000214
SynStrin

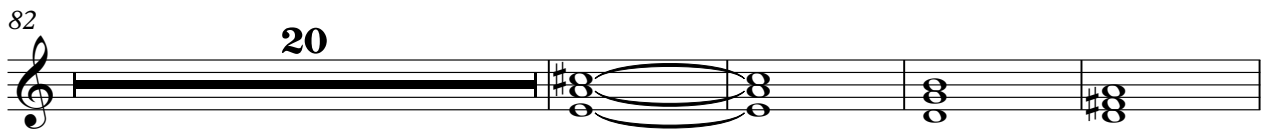
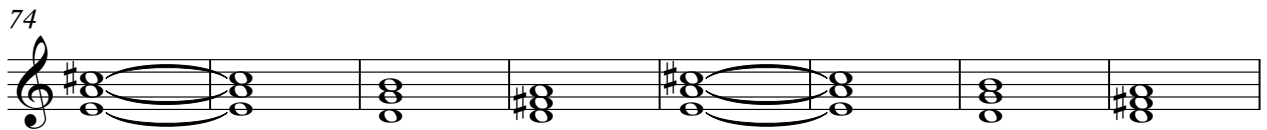
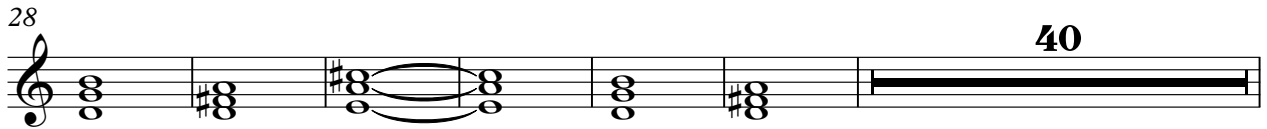
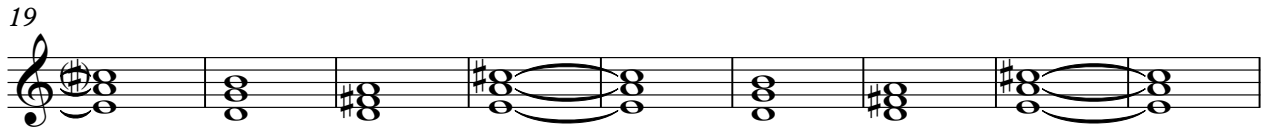

Afrika Bambaata - Afrika Bambaata Pupunanny

Lead 3 (Calliope)

♩ = 149,000214

Canto II

24

28

31

34

31

8

75

78

81

27

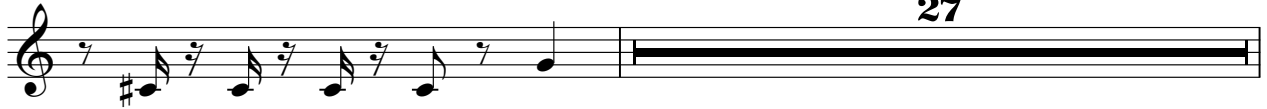

109

12

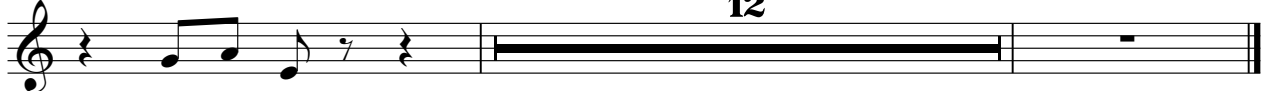

Afrika Bambaata - Afrika Bambaata Pupunanny

Lead 5 (Charang)

♩ = 149,000214
Charang

33

36

39

42

45

48 16

66

69

72 8

Lead 5 (Charang)

♩ = 149,000214
Canto I

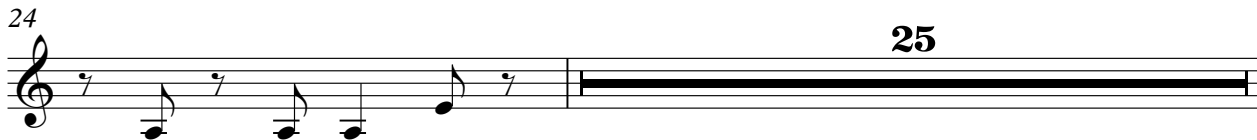

50

54

58

62

65

37

104

107

13

