

♩ = 128,000000

Flute

Harmonica

Percussion

Melodic Toms

Jazz Guitar

Kora

Kora

Electric Bass

Tape Sampler Keyboard [Strings]

FX 5 (Brightness)

♩ = 128,000000

Viola

7

Perc.

Mel. Toms

J. Gtr.

Kora

E. Bass

Tape Smp. Str

Vla.

Copyright Generalmusic S.p.a.
Copyright Generalmusic S.p.a.

16

Harm.

Perc.

Mel. Toms

J. Gtr.

Kora

Kora

E. Bass

FX 5

19

Harm.

Perc.

Mel. Toms

J. Gtr.

Kora

Kora

E. Bass

FX 5

Vla.

22

Perc.

Mel. Toms

J. Gtr.

Kora

Kora

E. Bass

FX 5

Vla.

25

Perc.

Mel. Toms

J. Gtr.

Kora

Kora

E. Bass

FX 5

Vla.

28

31

34

Perc.

Mel. Toms

J. Gtr.

Kora

Kora

E. Bass

FX 5

Vla.

37

Fl.

Perc.

Mel. Toms

J. Gtr.

Kora

Kora

E. Bass

FX 5

40

Fl.
Perc.
Mel. Toms
J. Gtr.
Kora
Kora
E. Bass
FX 5

43

Fl.
Perc.
Mel. Toms
J. Gtr.
Kora
Kora
E. Bass
FX 5

46

Fl.

Perc.

Mel. Toms

J. Gtr.

Kora

Kora

E. Bass

FX 5

6

3

49

Fl.

Perc.

Mel. Toms

J. Gtr.

Kora

Kora

E. Bass

FX 5

Vla.

3

3

52

Fl.

Harm.

Perc.

Mel. Toms

J. Gtr.

Kora

Kora

E. Bass

FX 5

Vla.

55

Harm.

Perc.

Mel. Toms

J. Gtr.

Kora

Kora

E. Bass

FX 5

Vla.

58

Perc.

Mel. Toms

J. Gtr.

Kora

Kora

E. Bass

FX 5

Vla.

61

Harm.

Perc.

Mel. Toms

J. Gtr.

Kora

Kora

E. Bass

FX 5

Vla.

64

Harm.

Perc.

Mel. Toms

J. Gtr.

Kora

Kora

E. Bass

FX 5

Vla.

67

Perc.

Mel. Toms

J. Gtr.

Kora

Kora

E. Bass

FX 5

Vla.

70

Harm.

Perc.

Mel. Toms

J. Gtr.

Kora

Kora

E. Bass

FX 5

73

Harm.

Perc.

Mel. Toms

J. Gtr.

Kora

Kora

E. Bass

FX 5

76

Harm.

Perc.

Mel. Toms

J. Gtr.

Kora

Kora

E. Bass

FX 5

Vla.

79

Perc.

Mel. Toms

J. Gtr.

Kora

Kora

E. Bass

FX 5

Vla.

82

Perc. Mel. Toms J. Gtr. Kora Kora E. Bass FX 5 Vla.

85

Perc. Mel. Toms J. Gtr. Kora Kora E. Bass FX 5 Vla.

88

91

94

Fl.

Perc.

Mel. Toms

J. Gtr.

Kora

Kora

E. Bass

FX 5

6

97

Fl.

Perc.

Mel. Toms

J. Gtr.

Kora

Kora

E. Bass

FX 5

100

Fl.
Perc.
Mel. Toms
J. Gtr.
Kora
Kora
E. Bass
FX 5

103

Fl.
Perc.
Mel. Toms
J. Gtr.
Kora
Kora
E. Bass
FX 5

106

Fl. Perc. Mel. Toms J. Gtr. Kora Kora E. Bass FX 5 Vla.

109

Fl. Harm. Perc. Mel. Toms J. Gtr. Kora Kora E. Bass FX 5 Vla.

112

Harm. Perc. Mel. Toms J. Gtr. Kora Kora E. Bass FX 5 Vla.

115

Perc. Mel. Toms J. Gtr. Kora Kora E. Bass FX 5 Vla.

118

Fl.
Harm.
Perc.
Mel. Toms
J. Gtr.
Kora
Kora
E. Bass
Tape Smp. Str
FX 5
Vla.

124

Perc.
Mel. Toms
J. Gtr.
Kora
E. Bass
Tape Smp. Str
Vla.

128

Perc.

Mel. Toms

J. Gtr.

Kora

Kora

E. Bass

Tape Smp. Str

FX 5

Vla.

131

Harm.

Perc.

Mel. Toms

J. Gtr.

Kora

Kora

E. Bass

FX 5

Vla.

134

Harm.

Perc.

Mel. Toms

J. Gtr.

Kora

Kora

E. Bass

FX 5

Vla.

136

Harm.

Perc.

Mel. Toms

J. Gtr.

Kora

Kora

E. Bass

FX 5

Vla.

138

Harm.

Perc.

Mel. Toms

J. Gtr.

Kora

Kora

E. Bass

FX 5

Vla.

145

Harm.

J. Gtr.

Kora

Kora

E. Bass

FX 5

Vla.

Flute

♩ = 128,000000

37

42

48

53

97

104

108

111

8 36

Copyright Generalmusic S.p.a.
Copyright Generalmusic S.p.a.

Harmonica

♩ = 128,000000

13

18

33

54

4

62

6

72

77

33

114

4

13

134

142

149

2

Copyright Generalmusic S.p.a.
Copyright Generalmusic S.p.a.

Percussion

♩ = 128,000000

3

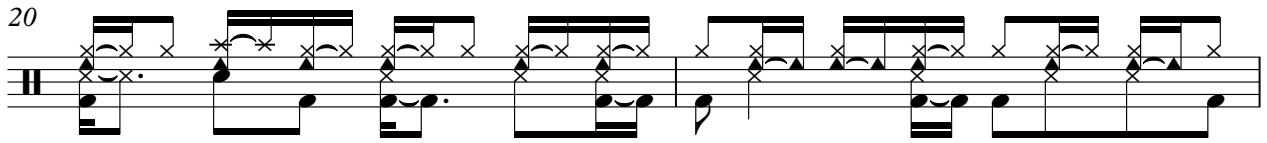
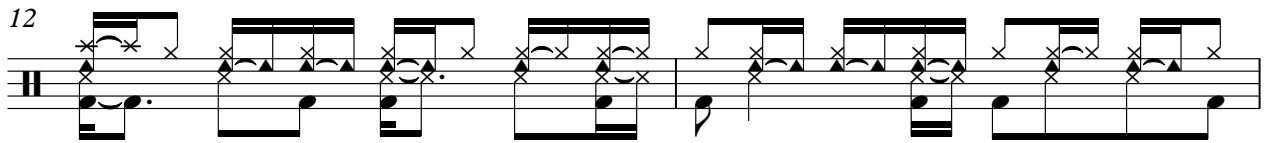
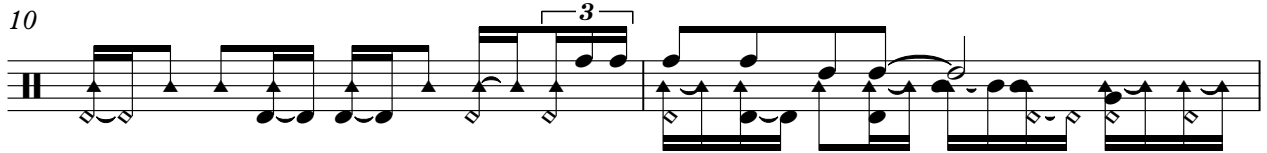

Copyright Generalmusic S.p.a.
Copyright Generalmusic S.p.a.

V.S.

26

28

30

32

34

36

38

40

42

44

Percussion

46

48

50

52

54

56

58

60

62

64

V.S.

Percussion

66

68

70

72

74

76

78

80

82

84

86

88

90

92

94

96

98

100

102

104

V.S.

Percussion

106

108

110

112

114

116

118

123

127

129

Percussion

131

133

135

137

16

Melodic Toms

♩ = 128,000000

6

9

12

15

18

21

24

27

30

33

Copyright Generalmusic S.p.a.
Copyright Generalmusic S.p.a.

V.S.

Melodic Toms

Melodic Toms

V.S.

131

134

137

Jazz Guitar

$\text{♩} = 128,000000$

3

7

10

13

16

18

21

24

27

30

Copyright Generalmusic S.p.a.
Copyright Generalmusic S.p.a.

V.S.

Jazz Guitar

3

59

62

64

67

70

73

75

78

81

84

V.S.

Jazz Guitar

114

117

122

126

129

132

135

137

139

146

Kora

♩ = 128,000000

4

9

13

17

21

25

29

33

37

41

Copyright Generalmusic S.p.a.
Copyright Generalmusic S.p.a.

V.S.

85

89

93

97

101

105

109

113

117

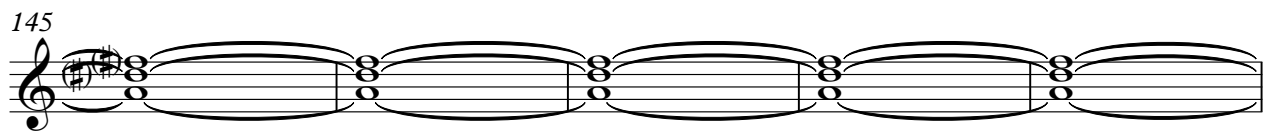
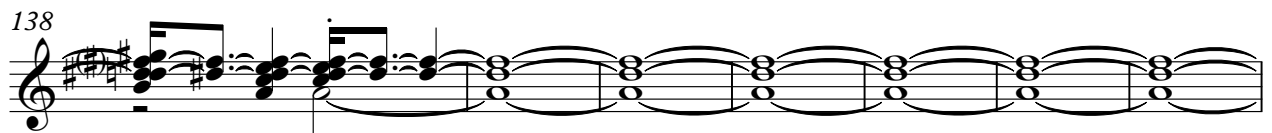

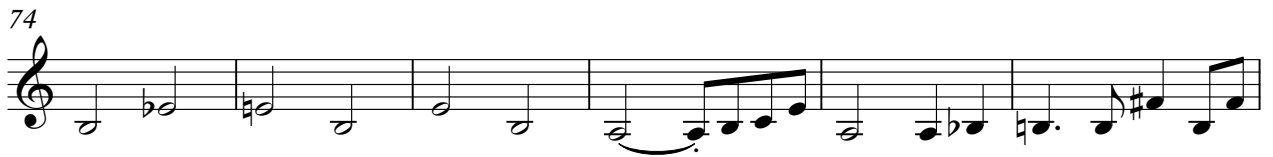

110

114

118

10

132

136

143

149

2

Electric Bass

♩ = 128,000000

3

8

12

16

20

24

29

34

38

42

Copyright Generalmusic S.p.a.
Copyright Generalmusic S.p.a.

V.S.

46

50

54

58

63

67

71

75

79

84

89

94

98

102

106

110

115

118

122

127

131

135

140

148

Tape Sampler Keyboard [Strings]

♩ = 128,000000

5

12

107

5

126

24

Copyright Generalmusic S.p.a.
Copyright Generalmusic S.p.a.

FX 5 (Brightness)

♩ = 128,000000

11

16

20

24

29

33

39

Copyright Generalmusic S.p.a.
Copyright Generalmusic S.p.a.

44

49

54

58

63

68

73

77

81

86

90

96

101

107

112

117

130

135

141

147

Viola

♩ = 128,000000

6

7

19

27

36

15

57

65

7

78

86

15

Copyright Generalmusic S.p.a.
Copyright Generalmusic S.p.a.

2

Viola

108

117

125

130

137

144

150