

Agepe - Moro Onde Nao Mora Ninguem

♩ = 75,000000

flute

drums

song

cavaquinho

bass

♩ = 75,000000

Str.L.

FONT

song

FONT

song

FONT

8

drums

song

FONT

8

10

flute

drums

song

cavaquinho

bass

Str.L.

FONT

10

11

14

flute

drums

song

cavaquinho

bass

Str.L.

FONT

15

drums

song

cavaquinho

bass

Str.L.

FONT

16

flute

drums

song

cavaquinho

bass

Str.L.

FONT

17

flute

drums

song

cavaquinho

bass

Str.L.

FONT

18

flute

drums

song

cavaquinho

bass

Str.L.

FONT

19

flute

drums

song

cavaquinho

bass

Str.L.

FONT

20

drums

song

cavaquinho

bass

Str.L.

FONT

3

21

flute

drums

song

cavaquinho

bass

Str.L.

FONT

22

drums

song

cavaquinho

bass

Str.L.

FONT

23

flute

drums

song

cavaquinho

bass

Str.L.

FONT

24

drums

song

cavaquinho

bass

Str.L.

FONT

25

26

27

28

flute

drums

song

cavaquinho

bass

Str.L.

FONT

29

drums

song

cavaquinho

bass

Str.L.

FONT

34

flute

drums

song

cavaquinho

bass

Str.L.

FONT

35

drums

song

cavaquinho

bass

Str.L.

FONT

36

- flute**: Treble clef, 2/4 time signature. It features a melodic line with a long note in the second measure that is tied to the first measure of the next staff.
- drums**: Two staves. The top staff uses a drum set notation with 'x' marks for cymbals and vertical lines for other drums. The bottom staff shows a bass drum line with quarter notes.
- song**: Treble clef, vocal line with lyrics. It includes a melodic phrase in the first measure followed by rests in the second and third measures.
- cavaquinho**: Treble clef, featuring a rhythmic accompaniment with chords and eighth notes.
- bass**: Bass clef, providing a bass line with quarter and eighth notes.
- Str.L.**: Bass clef, likely for the left hand of a guitar, showing a few chords.

37

flute

drums

song

cavaquinho

bass

Str.L.

FONT

38

drums

song

cavaquinho

bass

Str.L.

FONT

39

40

flute

drums

song

cavaquinho

bass

Str.L.

FONT

41

flute

drums

song

cavaquinho

bass

Str.L.

FONT

42

drums

song

cavaquinho

bass

Str.L.

FONT

43

flute

drums

song

cavaquinho

bass

Str.L.

FONT

44

45

flute

drums

song

cavaquinho

bass

Str.L.

FONT

46

drums

song

cavaquinho

bass

Str.L.

FONT

47

flute

drums

song

cavaquinho

bass

Str.L.

FONT

48

drums

song

cavaquinho

bass

Str.L.

FONT

51

52

flute

drums

song

cavaquinho

bass

Str.L.

FONT

53

drums

song

cavaquinho

bass

Str.L.

FONT

54

flute

drums

song

cavaquinho

bass

Str.L.

FONT

55

drums

song

cavaquinho

bass

Str.L.

FONT

3

56

flute

drums

song

cavaquinho

bass

Str.L.

FONT

Detailed description of the musical score: The score is for page 32, starting at measure 56. It consists of seven staves. The flute staff (top) is in treble clef with a 7/8 time signature. It begins with a triplet of eighth notes, followed by a slur over a group of notes. The drums staff uses a standard drum notation with 'x' marks for cymbals and various note values for other drums. The song staff is in treble clef and features a melodic line with a long slur. The cavaquinho staff is in treble clef and has a rhythmic accompaniment with many rests. The bass staff is in bass clef and has a simple bass line. The Str.L. staff is in bass clef and shows a long, sustained note. The FONT staff is in bass clef and has a rhythmic pattern with vertical lines below it.

57

58

flute

drums

song

cavaquinho

bass

Str.L.

FONT

59

drums

song

cavaquinho

bass

Str.L.

FONT

60

flute

drums

song

cavaquinho

bass

Str.L.

FONT

61

drums

song

cavaquinho

bass

Str.L.

FONT

Agepe - Moro Onde Nao Mora Ninguem

flute

♩ = 75,000000

9

13

18

23

27

35

41

47

52

57

Agepe - Moro Onde Nao Mora Ninguem

drums

♩ = 75,000000

8

11

13

15

17

19

21

23

25

27

V.S.

29

31

33

35

37

39

41

43

45

47

49

51

53

55

57

59

61

Agepe - Moro Onde Nao Mora Ninguem

song

♩ = 75,000000

V.S.

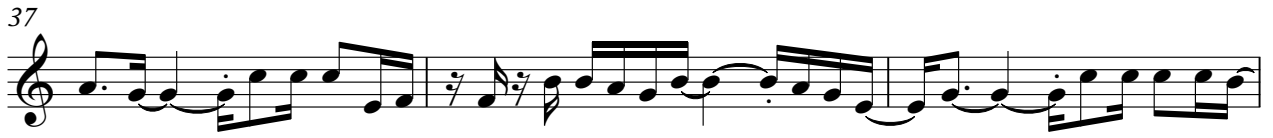

Agepe - Moro Onde Nao Mora Ninguem

cavaquinho

$\text{♩} = 75,000000$

9

11

13

15

17

19

21

23

25

27

V.S.

2

cavaquinho

49 cavaquinho 3

51

53

55

57

59

61

Agepe - Moro Onde Nao Mora Ninguem

bass

♩ = 75,000000

V.S.

39

42

45

48

51

54

57

60

Agepe - Moro Onde Nao Mora Ninguem

Str.L.

♩ = 75,000000

9

17

26

34

42

49

56

♩ = 75,000000

V.S.

30

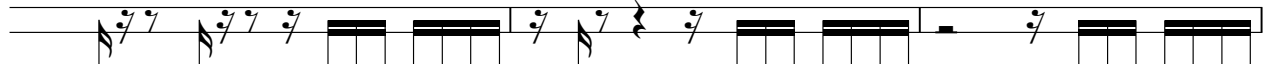

33

36

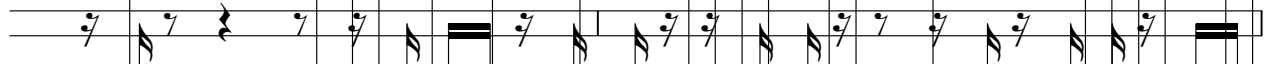

38

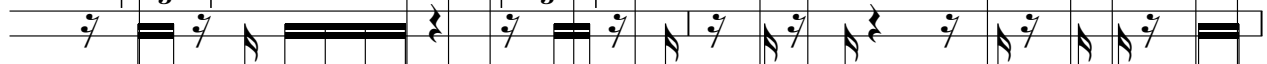

40

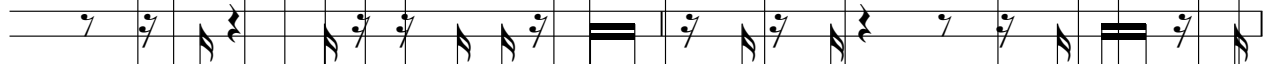

42

44

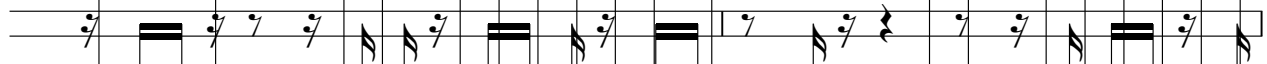

46

48

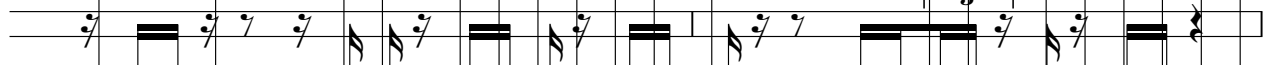

50

53

56

59

61
