

.gepe - No Calor Do Teu Amor

♩ = 151,999939

Percussion

Fretless Electric Bass

Bandoneon

Bandoneon

Bandoneon

♩ = 151,999939

Tape Sampler Keyboard [Strings]

3

Perc.

E. Bass

Band.

Band.

Band.

Tape Smp. Str

midmid@hotmail.com-xxx31-417.1071-Luiz Fernando
midmid@hotmail.com-xxx31-417.1071-Luiz Fernando

5

Perc.

E. Bass

Band.

Band.

Band.

Tape Smp. Str

8

Perc.

E. Bass

Band.

Band.

Band.

Tape Smp. Str

10

12

Perc.

E. Bass

Band.

Band.

Band.

Tape Smp. Str

14

Perc.

E. Bass

Band.

Band.

Band.

Tape Smp. Str

16

18

20

Perc.

E. Bass

Band.

Band.

Band.

Tape Smp. Str

22

Perc.

E. Bass

Band.

Band.

Band.

Tape Smp. Str

24

26

28

30

32

34

36

Perc. 

E. Bass 

Band. 

Band. 

Band. 

Tape Smp. Str 

38

Perc. 

E. Bass 

Band. 

Band. 

Band. 

Tape Smp. Str 

40

Perc.

E. Bass

Band.

Band.

Band.

Tape Smp. Str

42

Perc.

E. Bass

Band.

Band.

Band.

Tape Smp. Str

44

Perc. 

E. Bass 

Band. 

Band. 

Band. 

Tape Smp. Str 

46

Perc. 

E. Bass 

Band. 

Band. 

Band. 

Tape Smp. Str 

48

50

52

Perc.

E. Bass

Band.

Band.

Band.

Tape Smp. Str

54

Perc.

E. Bass

Band.

Band.

Band.

Tape Smp. Str

56

58

61

63

65

Perc.

E. Bass

Band.

Band.

Band.

Tape Smp. Str

67

Perc.

E. Bass

Band.

Band.

Band.

Tape Smp. Str

69

Perc.

E. Bass

Band.

Band.

Band.

Tape Smp. Str

71

Perc.

E. Bass

Band.

Band.

Band.

Tape Smp. Str

- Perc.**: Features a rhythmic pattern of eighth and sixteenth notes with accents, primarily in the right hand.
- E. Bass**: Shows a bass line with eighth and sixteenth notes, including rests and slurs.

75

77

79

81

Perc.

E. Bass

Band.

Band.

Band.

Tape Smp. Str

83

Perc.

E. Bass

Band.

Band.

Band.

Tape Smp. Str

85

87

- Perc.**: The top staff, written in a single treble clef, features a rhythmic pattern of eighth and sixteenth notes with various articulations.
- E. Bass**: The second staff, written in a single bass clef, contains a melodic line with some notes beamed together and a few rests.
- Band.**: The third and fourth staves are grouped together as a grand staff (treble and bass clefs). They contain complex musical notation, including chords, arpeggios, and melodic lines.
- Band.**: The fifth staff is another grand staff, continuing the complex musical notation for the band.
- Band.**: The sixth staff is a single treble clef staff, likely representing a specific instrument or voice part within the band.
- Tape Smp. Str**: The bottom staff, written in a single treble clef, shows a string section with long, sustained notes, possibly representing a tape sample or a specific string texture.

93

95

99

101

103

105

107

109

111

113

115

117

119

121

123

125

127

129

131

133

135

No Calor Do Teu Amor

Percussion

♩ = 151,999939

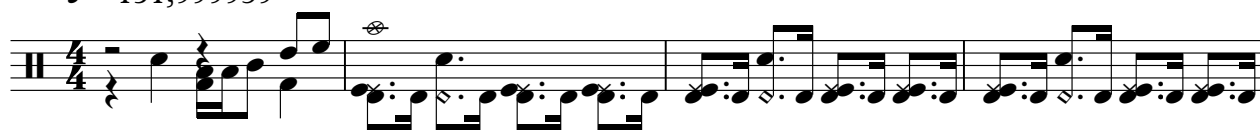

5

9

13

17

21

25

28

31

35

midmid@hotmail.com-xxx31-417.1071-Luiz Fernando
midmid@hotmail.com-xxx31-417.1071-Luiz Fernando

V.S.

39

43

47

50

53

56

60

63

66

69

72

75

78

81

84

87

90

93

96

99

V.S.

102

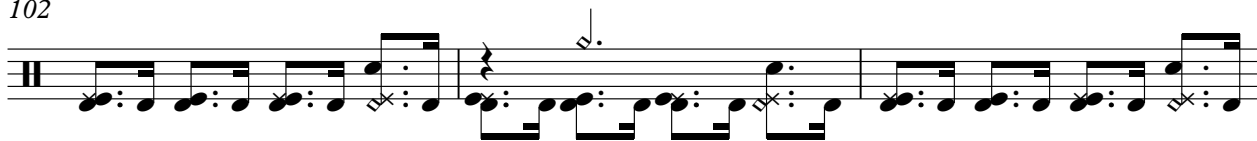

105

108

112

115

118

121

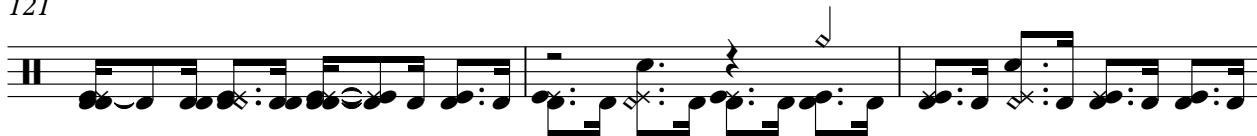

124

127

130

Percussion

133

135

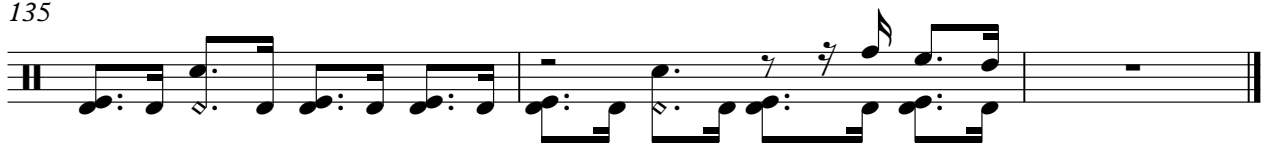

44

48

52

56

61

65

69

73

77

81

86

91

96

100

104

108

113

117

121

125

V.S.

129

133

135

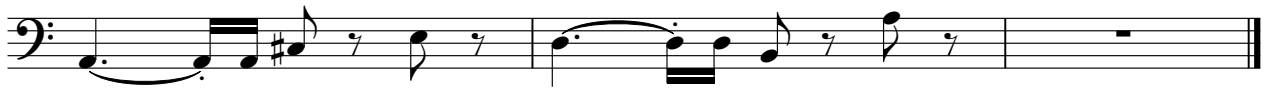

No Calor Do Teu Amor

Bandoneon

♩ = 151,999939

midmid@hotmail.com-xxx31-417.1071-Luiz Fernando
midmid@hotmail.com-xxx31-417.1071-Luiz Fernando

V.S.

35

38

41

44

47

50

54

58

62

65

67

70

73

76

79

82

V.S.

85

88

91

94

98

101

104

107

111

115

118

121

124

128

131

134

No Calor Do Teu Amor

Bandoneon

$\text{♩} = 151,999939$

6

10

13

16

19

22

25

midmid@hotmail.com-xxx31-417.1071-Luiz Fernando
midmid@hotmail.com-xxx31-417.1071-Luiz Fernando

V.S.

29

33

36

39

42

45

48

51

55

59

63

66

V.S.

69

72

75

78

82

85

88

91

94

97

100

103

107

V.S.

111

115

118

122

125

129

132

135

No Calor Do Teu Amor

Bandoneon

♩ = 151,999939

4

7

10

13

16

midmid@hotmail.com-xxx31-417.1071-Luiz Fernando
midmid@hotmail.com-xxx31-417.1071-Luiz Fernando

V.S.

19

22

25

28

31

34

37

40

43

46

49

52

55

58

61

64

67

70

73

76

79

82

85

88

91

V.S.

94

97

100

103

106

109

112

115

118

121

124

127

130

V.S.

133

135

No Calor Do Teu Amor
Tape Sampler Keyboard [Strings]

♩ = 151,999939

7

13

22

31

37

midmid@hotmail.com-xxx31-417.1071-Luiz Fernando
midmid@hotmail.com-xxx31-417.1071-Luiz Fernando

115

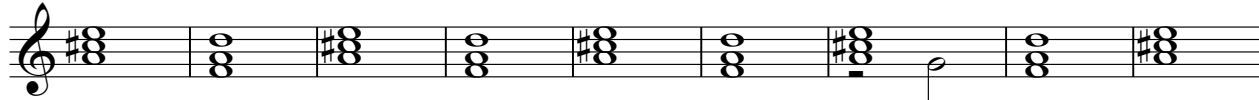

124

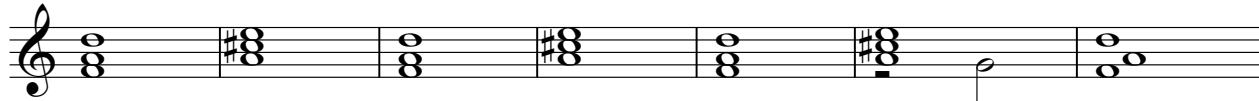

131

