

0.0"  
1.1.00  
Paulista - A Casa Do Sol Nascente - Aguinaldo Timyteo

♩ = 115,000031

Kora

Organ

Percussive Organ

Percussive Organ

FX 5 (Brightness)

6

Perc.

Kora

E. Bass

Perc. Organ

FX 5

11

Perc.

Kora

E. Bass

Perc. Organ

FX 5

♩ = 110,999908

♩ = 110,999908

16

Perc.

Kora

E. Bass

Perc. Organ

FX 5

21

Perc.

Kora

E. Bass

Org.

Perc. Organ

Perc. Organ

FX 5

26

Perc.

Kora

E. Bass

Org.

Perc. Organ

Perc. Organ

FX 5

30

Perc.

Kora

E. Bass

Org.

Perc. Organ

Perc. Organ

FX 5

34

Perc.

Kora

E. Bass

Org.

Perc. Organ

Perc. Organ

FX 5

39

Perc.

Kora

E. Bass

Org.

Perc. Organ

Perc. Organ

FX 5

44

Perc.

Kora

E. Bass

Org.

Perc. Organ

Perc. Organ

FX 5

48

Perc.

Kora

E. Bass

Org.

Perc. Organ

Perc. Organ

FX 5

52

Perc.

Kora

E. Bass

Org.

Perc. Organ

Perc. Organ

FX 5

56

Perc.

Kora

E. Bass

Org.

Perc. Organ

Perc. Organ

FX 5

61

Perc.

Kora

E. Bass

Org.

Perc. Organ

Perc. Organ

FX 5

66

Perc.

Kora

E. Bass

Org.

Perc. Organ

Perc. Organ

FX 5

70  $\text{♩} = 110,999908$   $\text{♩} = 115,000031$

Perc.

Kora

E. Bass

Org.

Perc. Organ

Perc. Organ

FX 5  $\text{♩} = 110,999908$   $\text{♩} = 115,000031$

82

Perc.

98  $\text{♩} = 110,999908$

Perc.

114  $\text{♩} = 110,999908$   $\text{♩} = 115,000031$

Perc.

130  $\text{♩} = 115,000031$

Perc.

146

Perc.

161  $\text{♩} = 110,999908$   $\text{♩} = 109,999908$   $\text{♩} = 106,999939$   $\text{♩} = 102,000053$   $\text{♩} = 98,999900$   $\text{♩} = 89,999900$   $\text{♩} = 89,999900$

Perc.

# Percussion

♩ = 115,000031 **9**      ♩ = 110,999908

14

19

24

29

34

39

44

49

54

V.S.

Percussion

59

64

69

100

164

Kora

♩ = 115,000031

5

8

11

♩ = 110,999908

14

17

20

23

26

29

V.S.

62

65

68

♩ = 110,999908

71

♩ = 115,000031      ♩ = 110,999908      ♩ = 110,999908

**2**      **26**      **14**      **4**

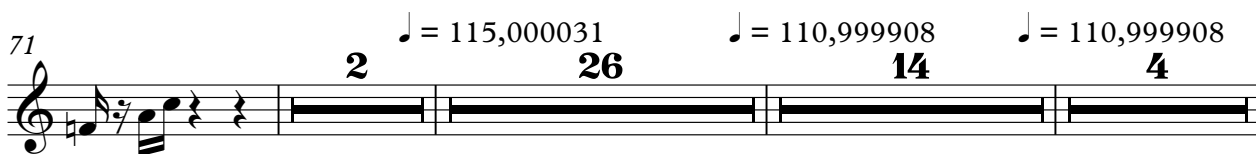

118

♩ = 115,000031      ♩ = 115,000031      ♩ = 110,999908

**26**      **20**      **2**

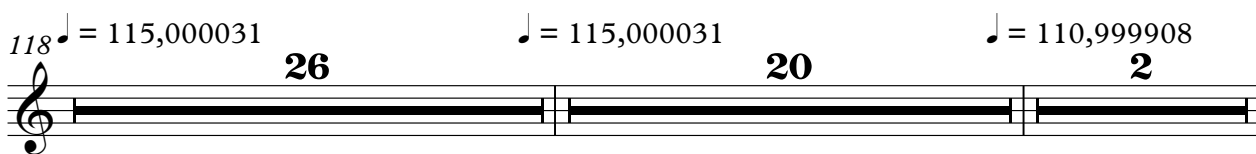

166

♩ = 109,999908    ♩ = 106,999939    ♩ = 102,000053    ♩ = 98,999960    ♩ = 89,999954    ♩ = 80,999950

**2**      **2**      -      -      -      -

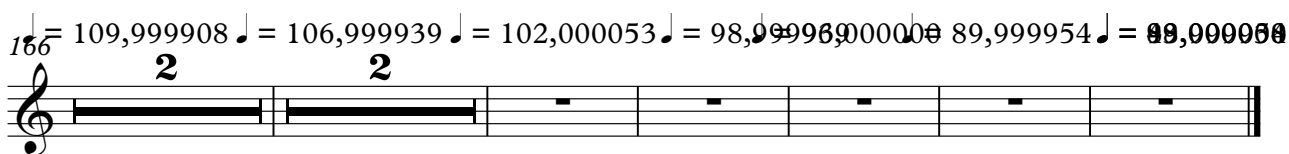

Electric Bass

♩ = 115,000031 **9**                      ♩ = 110,999908

16

23

29

35

42

49

55

62

69                      ♩ = 110,999908                      ♩ = 115,000031                      **2**                      **26**

2

Electric Bass

100 ♪ = 110,999908

♪ = 110,999908

♪ = 115,000031

♪ = 115,000031

**14**

**4**

**26**

**20**

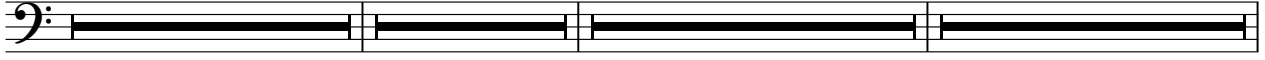

164 ♪ = 110,999908 ♪ = 109,999908 ♪ = 106,999908 ♪ = 105,999908 ♪ = 103,999908 ♪ = 102,999908 ♪ = 101,999908 ♪ = 100,999908

**2**

**2**

**2**

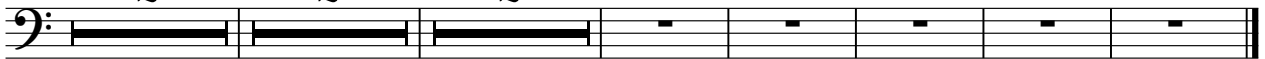

Organ

♩ = 115,000031      ♩ = 110,999908

10      12

28

31

38

46

49

V.S.

52

58

66

70  $\text{♩} = 110,999908$   $\text{♩} = 115,000031$

100  $\text{♩} = 110,999908$   $\text{♩} = 110,999908$   $\text{♩} = 115,000031$   $\text{♩} = 115,000031$

164  $\text{♩} = 110,999908$   $\text{♩} = 109,999908$   $\text{♩} = 106,999908$   $\text{♩} = 103,999908$   $\text{♩} = 96,000031$   $\text{♩} = 89,999908$   $\text{♩} = 82,000031$   $\text{♩} = 75,000031$

# Percussive Organ

♩ = 115,000031      ♩ = 110,999908

**10**      **12**

28

31

38

46

49

V.S.

52

58

66

70

$\text{♩} = 110,999908$        $\text{♩} = 115,000031$

100

$\text{♩} = 110,999908$      $\text{♩} = 110,999908$      $\text{♩} = 115,000031$        $\text{♩} = 115,000031$

164

$\text{♩} = 110,999908$      $\text{♩} = 109,999908$      $\text{♩} = 106,999908$      $\text{♩} = 103,999908$      $\text{♩} = 96,000031$      $\text{♩} = 89,999908$      $\text{♩} = 82,999908$      $\text{♩} = 75,999908$      $\text{♩} = 68,999908$      $\text{♩} = 61,999908$      $\text{♩} = 54,999908$      $\text{♩} = 47,999908$      $\text{♩} = 40,999908$      $\text{♩} = 33,999908$      $\text{♩} = 26,999908$      $\text{♩} = 19,999908$      $\text{♩} = 12,999908$      $\text{♩} = 5,999908$

# Percussive Organ

♩ = 115,000031

5

8

♩ = 110,999908

11

14

17

20

23

V.S.

26

29

32

35

38

41

44

47

50

53

56

59

62

65

68

♩ = 110,999908

72

♩ = 115,000031      ♩ = 110,999908      ♩ = 110,999908

**2**                      **26**                      **14**                      **4**

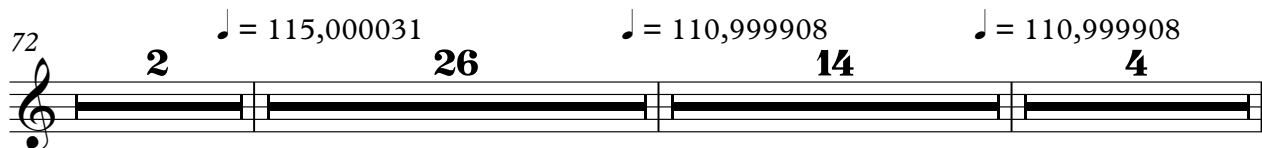

4

Percussive Organ

118 ♪ = 115,000031

♪ = 115,000031

♪ = 110,999908

**26**

**20**

**2**

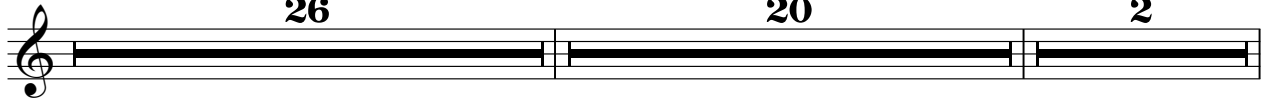

166 ♪ = 109,999908 ♪ = 106,999939 ♪ = 102,000053 ♪ = 98,999900 ♪ = 89,999954 ♪ = 80,000050

FX 5 (Brightness)

♩ = 115,000031

5

8

11 ♩ = 110,999908

14

17

20

23

26

29

V.S.

62

65

68

♩ = 110,999908

72

♩ = 115,000031      ♩ = 110,999908      ♩ = 110,999908

**2**                      **26**                      **14**                      **4**

118

♩ = 115,000031      ♩ = 115,000031      ♩ = 110,999908

**26**                      **20**                      **2**

166

♩ = 109,999908    ♩ = 106,999939    ♩ = 102,000053    ♩ = 98,9999000000    ♩ = 89,999954    ♩ = 80,000000

**2**                      **2**                      -                      -                      -                      -                      -
