

Agnaldo Timoteo - Nao Mereco Voce

♩ = 53,000023

J. Morandi

Percussion

Jazz Guitar

do filme: Ajoelhado aos

sequencia feita por

geraldom@robynet.com.

♩ = 53,000023

br.

Contrabass

Teus Pés, canta:

4

J. Morandi

Perc.

J. Gtr.

do filme: Ajoelhado aos

sequencia feita por

geraldom@robynet.com.

br.

Cb.

Teus Pés, canta:

6

J. Morandi

Perc.

J. Gtr.

do filme: Ajoelhado aos

sequencia feita por

geraldom@robynet.com.

br.

Cb.

Teus Pés, canta:

7

J. Morandi

Perc.

J. Gtr.

do filme: Ajoelhado aos

sequencia feita por

geraldom@robynet.com.

br.

Cb.

Teus Pés, canta:

8

J. Morandi

Perc.

J. Gtr.

do filme: Ajoelhado aos

sequencia feita por

geraldom@robynet.com.

br.

Cb.

Teus Pés, canta:

9

J. Morandi

Perc.

J. Gtr.

do filme: Ajoelhado aos

sequencia feita por

geraldom@robynet.com.

br.

Cb.

Teus Pés, canta:

11

J. Morandi

Perc.

J. Gtr.

do filme: Ajoelhado aos

sequencia feita por

geraldom@robynet.com.

br.

Cb.

Teus Pés, canta:

13

J. Morandi

Perc.

J. Gtr.

do filme: Ajoelhado aos

sequencia feita por

geraldom@robynet.com.

br.

Cb.

Teus Pés, canta:

15

J. Morandi

Perc.

J. Gtr.

do filme: Ajoelhado aos

sequencia feita por

geraldom@robynet.com.

br.

Cb.

Teus Pés, canta:

16

J. Morandi

Perc.

J. Gtr.

do filme: Ajoelhado aos

sequencia feita por

geraldom@robynet.com.

br.

Cb.

Teus Pés, canta:

17

J. Morandi

Perc.

J. Gtr.

do filme: Ajoelhado aos

sequencia feita por

geraldom@robynet.com.

br.

Cb.

Teus Pés, canta:

18

J. Morandi

Perc.

J. Gtr.

do filme: Ajoelhado aos

sequencia feita por

geraldom@robynet.com.

br.

Cb.

Teus Pés, canta:

20

J. Morandi

Perc.

J. Gtr.

do filme: Ajoelhado aos

sequencia feita por

geraldom@robynet.com.

br.

Cb.

Teus Pés, canta:

21

J. Morandi

Perc.

J. Gtr.

do filme: Ajoelhado aos

sequencia feita por

geraldom@robynet.com.

br.

Cb.

Teus Pés, canta:

22

J. Morandi

Perc.

J. Gtr.

do filme: Ajoelhado aos
sequencia feita por

geraldom@robynet.com.

br.

Cb.

Teus Pés, canta:

24

J. Morandi

Perc.

J. Gtr.

do filme: Ajoelhado aos

sequencia feita por

geraldom@robynet.com.

br.

Cb.

Teus Pés, canta:

26

J. Morandi

Perc.

J. Gtr.

do filme: Ajoelhado aos

sequencia feita por

geraldom@robynet.com.

br.

Cb.

Teus Pés, canta:

27

J. Morandi

Perc.

J. Gtr.

do filme: Ajoelhado aos

sequencia feita por

geraldom@robynet.com.

br.

Cb.

Teus Pés, canta:

28

J. Morandi

Perc.

J. Gtr.

do filme: Ajoelhado aos

sequencia feita por

geraldom@robynet.com.

br.

Cb.

Teus Pés, canta:

29

J. Morandi

Perc.

J. Gtr.

do filme: Ajoelhado aos

sequencia feita por

geraldom@robynet.com.

br.

Cb.

Teus Pés, canta:

30

J. Morandi

Perc.

J. Gtr.

do filme: Ajoelhado aos

sequencia feita por

geraldom@robynet.com.

br.

Cb.

Teus Pés, canta:

Detailed description of page 30: This page contains measures 30, 31, and 32. The score is for a piece in G major (one sharp). The instruments and parts are: J. Morandi (melody), Percussion (rhythm), J. Guitar (rhythm), do filme: Ajoelhado aos (bass line), sequencia feita por (bass line), geraldom@robynet.com. (piano accompaniment), br. (trumpet), Cb. (trombone), and Teus Pés, canta: (vocal line). Measure 30 features a 6/8 time signature and includes a triplet of eighth notes in the vocal line and guitar. Measure 31 continues the 6/8 rhythm with a triplet of eighth notes in the vocal line. Measure 32 concludes the section with a 7/8 time signature and a triplet of eighth notes in the vocal line.

31

J. Morandi

Perc.

J. Gtr.

do filme: Ajoelhado aos

sequencia feita por

geraldom@robynet.com.

br.

Cb.

Teus Pés, canta:

Detailed description of page 31: This page contains measures 31, 32, and 33. The score continues from page 30. The instruments and parts are: J. Morandi (melody), Percussion (rhythm), J. Guitar (rhythm), do filme: Ajoelhado aos (bass line), sequencia feita por (bass line), geraldom@robynet.com. (piano accompaniment), br. (trumpet), Cb. (trombone), and Teus Pés, canta: (vocal line). Measure 31 features a 6/8 time signature and includes a triplet of eighth notes in the vocal line and guitar. Measure 32 continues the 6/8 rhythm with a triplet of eighth notes in the vocal line. Measure 33 concludes the section with a 7/8 time signature and a triplet of eighth notes in the vocal line.

32

J. Morandi

Perc.

J. Gtr.

do filme: Ajoelhado aos

sequencia feita por

geraldom@robynet.com.

br.

Cb.

Teus Pés, canta:

33

J. Morandi

Perc.

J. Gtr.

do filme: Ajoelhado aos

sequencia feita por

geraldom@robynet.com.

br.

Cb.

Teus Pés, canta:

35

J. Morandi

Perc.

J. Gtr.

do filme: Ajoelhado aos

sequencia feita por

geraldom@robynet.com.

br.

Cb.

Teus Pés, canta:

36

J. Morandi

Perc.

J. Gtr.

do filme: Ajoelhado aos

sequencia feita por

geraldom@robynet.com.

br.

Cb.

Teus Pés, canta:

37

J. Morandi

Perc.

J. Gtr.

do filme: Ajoelhado aos

sequencia feita por

geraldom@robynet.com.

br.

Cb.

Teus Pés, canta:

38

J. Morandi

Perc.

J. Gtr.

do filme: Ajoelhado aos

sequencia feita por

geraldom@robynet.com.

br.

Cb.

Teus Pés, canta:

♩ = 53,000023

Agnaldo Timoteo - Nao Mereco Voce

Percussion

♩ = 53,000023

4

6

9

12

15

17

20

23

25

V.S.

2
27

Bercussion

3

30

3

33

3

36

3

38

3

♩ = 53,000023

4

6

8

10

12

14

16

18

20

22

24

26

28

30

32

34

36

38

Aginaldo Timoteo - Nao Mereco Voce

do filme: Ajoelhado aos

♩ = 53,000023

6

9

12

15

18

21

23

26

29

V.S.

2

do filme: Ajoelhado aos

32

35

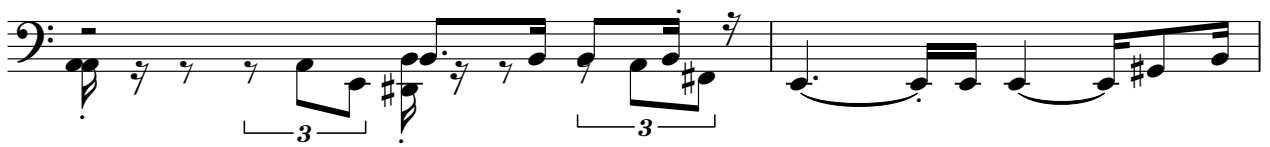

37

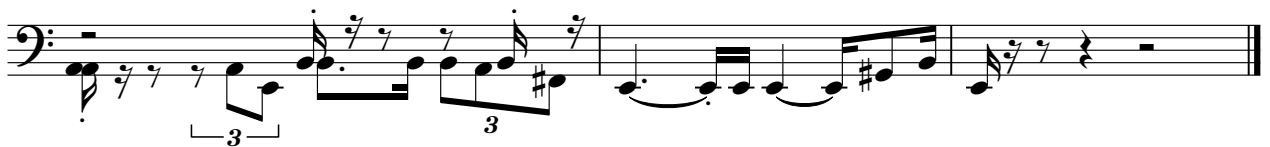

Aginaldo Timoteo - Nao Mereco Voce

sequencia feita por

♩ = 53,000023

V.S.

24

26

28

30

32

34

36

38

Agnaldo Timoteo - Nao Mereco Voce

♩ = 53,000023

7

12

17

23

28

33

V.S.

2

geraldom@robynet.com.

37

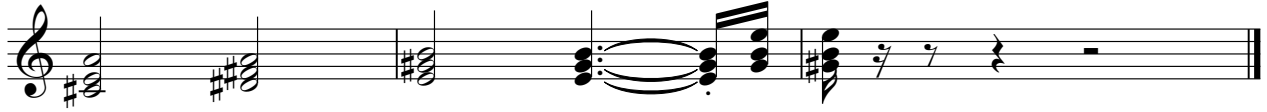

Aginaldo Timoteo - Nao Mereco Voce

br.

♩ = 53,000023

8

14

21

27

33

Aginaldo Timoteo - Nao Mereco Voce

Contrabass

♩ = 53,000023

1

7

12

17

21

25

30

34

Aginaldo Timoteo - Nao Mereco Voce

Teus Pés, canta:

♩ = 53,000023

3

4

5

6

7

8

9

10

11

V.S.

Teus Pés, canta:

V.S.

4

Teus Pés, canta:

34

36

37

38