

Agnaldo Timoteo - Orgulho

♩ = 255,000122 ♩ = 100,000000

TRUMPET 1

TRUMPET 2

HIT HAT

BASS DRUM

TAN LOW

PLATES

BONGO

PIANO

BASS

STRINGS

♩ = 255,000122 ♩ = 100,000000

♩ = 255,000122 ♩ = 100,000000

4

TRUMPET 1

TRUMPET 2

HIT HAT

BASS DRUM

TAN LOW

PLATES

BONGO

PIANO

AC GUITAR

BASS

STRINGS

6

TRUMPET 1

TRUMPET 2

HIT HAT

BASS DRUM

TAN LOW

PLATES

BONGO

PIANO

AC GUITAR

BASS

STRINGS

10

Musical score for various instruments:

12

HIT HAT

BASS DRUM

TAN LOW

BONGO

PIANO

AC GUITAR

BASS

STRINGS

14

HIT HAT

BASS DRUM

TAN LOW

BONGO

PIANO

AC GUITAR

BASS

STRINGS

15

Musical score for multiple instruments. The score is divided into two systems. The first system includes:

The second system includes:

17

HIT HAT

BASS DRUM

TAN LOW

BONGO

PIANO

AC GUITAR

BASS

STRINGS

19

HIT HAT

BASS DRUM

TAN LOW

BONGO

PIANO

AC GUITAR

BASS

STRINGS

21

Musical score for multiple instruments. The score is divided into two systems. The first system includes:

The second system includes:

HIT HAT

BASS DRUM

TAN LOW

BONGO

PIANO

AC GUITAR

BASS

STRINGS

25

Musical score for multiple instruments. The score is divided into two systems. The first system includes:

The second system includes:

27

HIT HAT

BASS DRUM

TAN LOW

PLATES

BONGO

PIANO

AC GUITAR

BASS

STRINGS

28

HIT HAT

BASS DRUM

TAN LOW

PLATES

BONGO

PIANO

AC GUITAR

BASS

STRINGS

30

HIT HAT

BASS DRUM

TAN LOW

PLATES

BONGO

PIANO

AC GUITAR

BASS

STRINGS

31

HIT HAT

BASS DRUM

TAN LOW

PLATES

BONGO

PIANO

AC GUITAR

BASS

STRINGS

HIT HAT

BASS DRUM

TAN LOW

PLATES

BONGO

PIANO

BASS

STRINGS

34

HIT HAT

BASS DRUM

TAN LOW

PLATES

BONGO

PIANO

AC GUITAR

BASS

STRINGS

Musical score for multiple instruments. The score is divided into two systems. The first system includes:

- HIT HAT: Rhythmic pattern of 'x' marks on a staff.
- BASS DRUM: Rhythmic pattern of notes on a staff.
- TAN LOW: Rhythmic pattern of notes on a staff.
- PLATES: Rhythmic pattern of notes on a staff.
- BONGO: Rhythmic pattern of notes on a staff.

The second system includes:

- PIANO: Melodic and harmonic lines in treble and bass clefs.
- AC GUITAR: Melodic line in treble clef.
- BASS: Melodic line in bass clef.
- STRINGS: Melodic line in bass clef.

37

Musical score for various instruments. The score is divided into two systems. The first system includes:

- HIT HAT: A series of 'x' marks on a staff, indicating rhythmic hits.
- PLATES: A series of 'x' marks on a staff, indicating rhythmic hits.

The second system includes:

HIT HAT

BASS DRUM

TAN LOW

PLATES

BONGO

PIANO

AC GUITAR

BASS

STRINGS

41

TRUMPET 1

TRUMPET 2

HIT HAT

BASS DRUM

TAN LOW

PLATES

BONGO

PIANO

AC GUITAR

BASS

STRINGS

43

TRUMPET 1

TRUMPET 2

HIT HAT

BASS DRUM

TAN LOW

PLATES

BONGO

PIANO

BASS

STRINGS

44

TRUMPET 1

TRUMPET 2

HIT HAT

BASS DRUM

TAN LOW

PLATES

BONGO

PIANO

AC GUITAR

BASS

STRINGS

46

TRUMPET 1

TRUMPET 2

HIT HAT

BASS DRUM

TAN LOW

PLATES

BONGO

PIANO

AC GUITAR

BASS

STRINGS

48

TRUMPET 1

TRUMPET 2

HIT HAT

BASS DRUM

TAN LOW

PLATES

BONGO

PIANO

BASS

STRINGS

50

TRUMPET 1

TRUMPET 2

HIT HAT

BASS DRUM

TAN LOW

PLATES

BONGO

PIANO

AC GUITAR

BASS

STRINGS

51

TRUMPET 1

TRUMPET 2

HIT HAT

BASS DRUM

TAN LOW

PLATES

BONGO

PIANO

BASS

STRINGS

Detailed description of the musical score: The score is for measures 51 through 58. It features ten staves. Trumpet 1 and 2 are in the key of D major (two sharps). The Hit Hat, Plates, and Bongo parts are marked with 'x' for hits. The Piano part has a complex texture with chords and moving lines. The Bass part provides a steady accompaniment. The Strings part is marked with a 9/8 time signature and plays a sustained chord in measure 51.

52

TRUMPET 1

TRUMPET 2

HIT HAT

BASS DRUM

TAN LOW

PLATES

BONGO

PIANO

AC GUITAR

BASS

STRINGS

54

TRUMPET 1

TRUMPET 2

HIT HAT

BASS DRUM

TAN LOW

PLATES

BONGO

PIANO

AC GUITAR

BASS

STRINGS

55

TRUMPET 1

TRUMPET 2

HIT HAT

BASS DRUM

TAN LOW

PLATES

BONGO

PIANO

AC GUITAR

BASS

STRINGS

57

TRUMPET 1

TRUMPET 2

HIT HAT

BASS DRUM

TAN LOW

PLATES

BONGO

PIANO

AC GUITAR

BASS

STRINGS

60

HIT HAT

BASS DRUM

TAN LOW

PLATES

BONGO

PIANO

AC GUITAR

BASS

STRINGS

Musical score for various instruments. The score is divided into two systems. The first system includes:

- HIT HAT: A series of rhythmic patterns marked with 'x' on a staff.
- BASS DRUM: A single note followed by a half note.
- TAN LOW: A rest followed by a half note.
- PLATES: A series of rhythmic patterns marked with 'x' on a staff.
- BONGO: A series of rhythmic patterns marked with 'x' on a staff.

The second system includes:

63

HIT HAT

BASS DRUM

TAN LOW

PLATES

BONGO

PIANO

AC GUITAR

BASS

STRINGS

65

HIT HAT

BASS DRUM

TAN LOW

PLATES

BONGO

PIANO

BASS

STRINGS

66

HIT HAT

BASS DRUM

TAN LOW

PLATES

BONGO

PIANO

AC GUITAR

BASS

STRINGS

69

HIT HAT

BASS DRUM

TAN LOW

PLATES

BONGO

PIANO

AC GUITAR

BASS

STRINGS

Musical score for a band, featuring the following instruments and parts:

- PIANO:** Melodic and harmonic accompaniment in treble and bass clefs.

73

Musical score for multiple instruments. The score is divided into two systems. The first system includes:

- HIT HAT: A series of 'x' marks on a staff, indicating hits.

The second system includes:

TRUMPET 1

Agnaldo Timoteo - Orgulho

♩ = 255,000122 ♩ = 100,000000

6

10

32

45

49

53

56

18

TRUMPET 2

Agnaldo Timoteo - Orgulho

♩ = 255,000122 ♩ = 100,000000

5

9

44

48

52

56

HIT HAT

Agnaldo Timoteo - Orgulho

♩ = 255,000122 = 100,000000

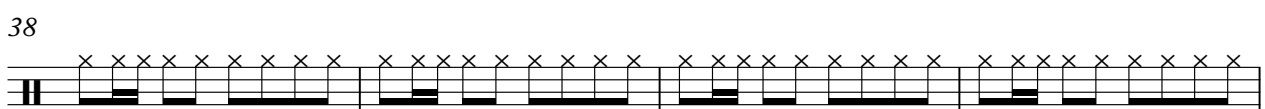
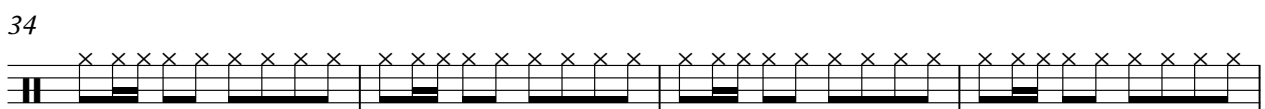
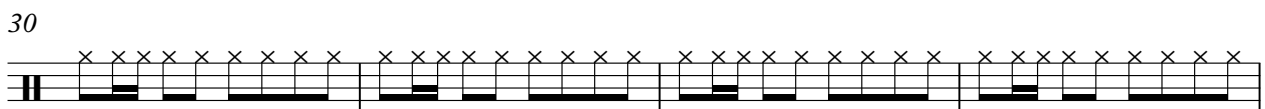
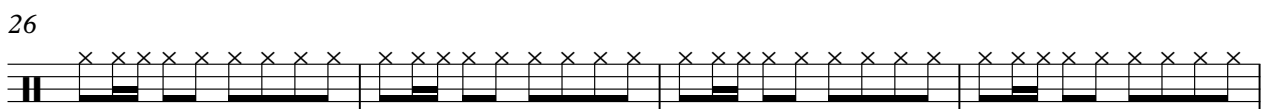
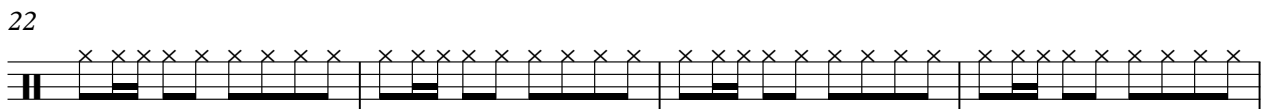
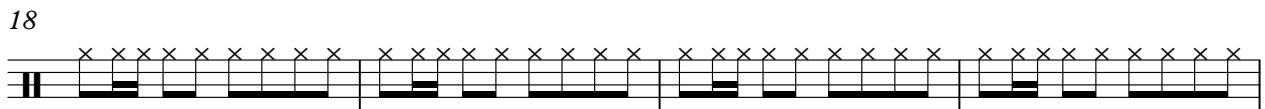
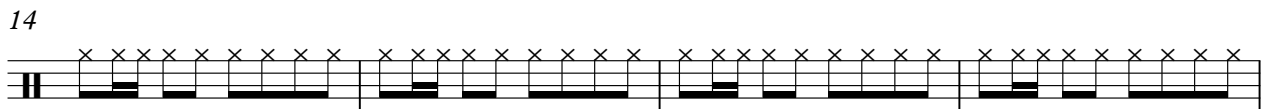
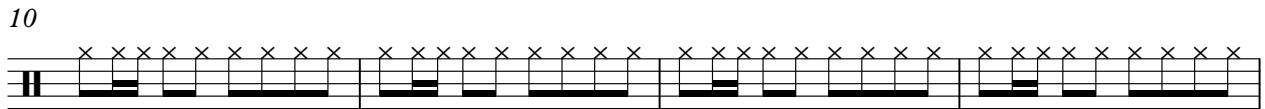
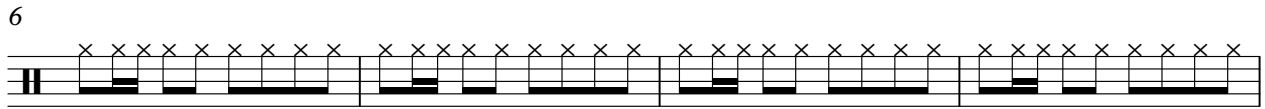

V.S.

2

HIT HAT

42

46

50

54

58

62

66

70

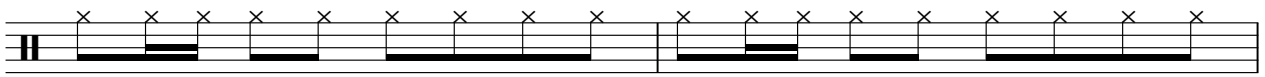

72

BASS DRUM

Agnaldo Timoteo - Orgulho

♩ = 255,000122 ♩ = 100,000000

7

13

19

25

31

37

43

49

55

V.S.

2

BASS DRUM

61

67

71

♩ = 255,000122 ♩ = 100,000000

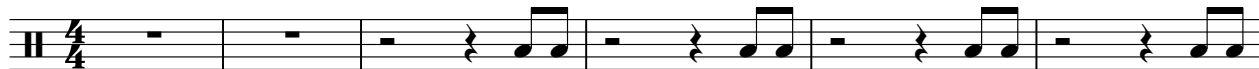

2

TAN LOW

61

67

71

PLATES

Agnaldo Timoteo - Orgulho

♩ = 255,000122 = 100,000000

7

12

15

30

34

38

42

47

53

58

V.S.

2

PLATES

62

66

70

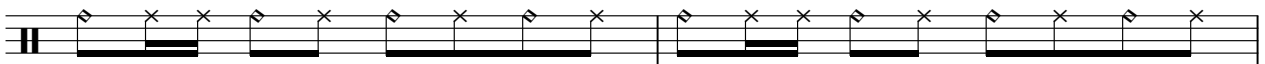

72

BONGO

Agnaldo Timoteo - Orgulho

♩ = 255,000122 ♩ = 100,000000

4/4

6

10

15

19

23

27

31

35

39

V.S.

BONGO

43

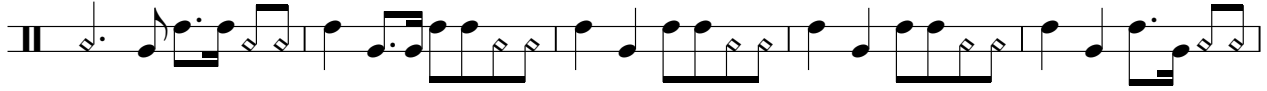

48

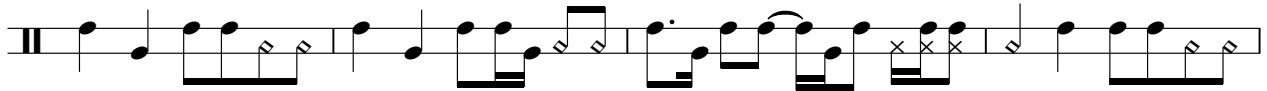

52

56

60

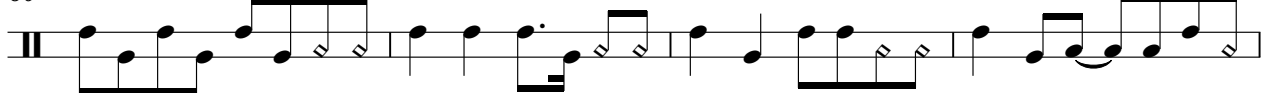

64

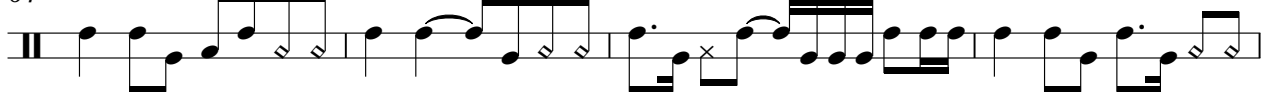

68

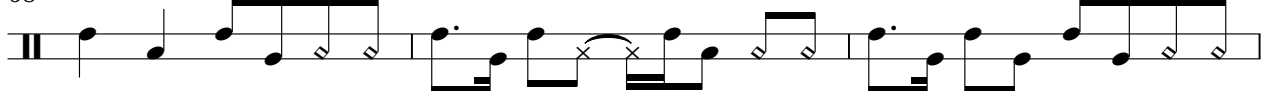

71

PIANO

Agnaldo Timoteo - Orgulho

♩ = 255,000122 ♩ = 100,000000

5

8

Measures 8-10. The music continues with complex piano textures and complex rhythmic patterns, featuring various note values and rests.

11

Measures 11-13. The music continues with complex piano textures and complex rhythmic patterns, featuring various note values and rests.

14

Measures 14-16. The music continues with complex piano textures and complex rhythmic patterns, featuring various note values and rests.

17

Measures 17-19. The music continues with complex piano textures and complex rhythmic patterns, featuring various note values and rests.

V.S.

20

23

26

29

32

34

36

39

42

45

48

51

V.S.

54

57

60

63

66

68

71

73

2

AC GUITAR

59

64

70

Aginaldo Timoteo - Orgulho

BASS

♩ = 255,000122 = 100,000000

7

12

17

22

27

32

37

42

47

V.S.

52

57

62

67

71

STRINGS

Agnaldo Timoteo - Orgulho

♩ = 255,000122 ♩ = 100,000000

9

14

17

20

23

26

28

30

32

V.S.

2

STRINGS

34

37

40

43

51

55

59

61

63

66

STRINGS

69

72
