

Agnaldo Timoteo - Os Verdes Campos

$\text{♩} = 100,000000$

TRUMPET 1

TRUMPET 2

HIT HAT

BASS DRUM

TAN LOW

PLATES

BONGO

PIANO

BASS

$\text{♩} = 100,000000$

STRINGS

4

TRUMPET 1

TRUMPET 2

HIT HAT

BASS DRUM

TAN LOW

PLATES

BONGO

PIANO

AC GUITAR

BASS

STRINGS

7

TRUMPET 1

TRUMPET 2

HIT HAT

BASS DRUM

TAN LOW

PLATES

BONGO

PIANO

AC GUITAR

BASS

STRINGS

8

TRUMPET 1

TRUMPET 2

HIT HAT

BASS DRUM

TAN LOW

PLATES

BONGO

PIANO

BASS

STRINGS

9

TRUMPET 1

TRUMPET 2

HIT HAT

BASS DRUM

TAN LOW

PLATES

BONGO

PIANO

AC GUITAR

BASS

STRINGS

10

TRUMPET 2

HIT HAT

BASS DRUM

TAN LOW

PLATES

BONGO

PIANO

AC GUITAR

BASS

STRINGS

11

HIT HAT

BASS DRUM

TAN LOW

PLATES

BONGO

PIANO

BASS

STRINGS

12

HIT HAT

BASS DRUM

TAN LOW

BONGO

PIANO

BASS

STRINGS

14

TRUMPET 1

TRUMPET 2

HIT HAT

BASS DRUM

TAN LOW

BONGO

PIANO

AC GUITAR

BASS

STRINGS

16

HIT HAT

BASS DRUM

TAN LOW

BONGO

PIANO

BASS

STRINGS

17

HIT HAT

BASS DRUM

TAN LOW

BONGO

PIANO

AC GUITAR

BASS

STRINGS

18

HIT HAT

BASS DRUM

TAN LOW

BONGO

PIANO

AC GUITAR

BASS

STRINGS

20

HIT HAT

BASS DRUM

TAN LOW

BONGO

PIANO

AC GUITAR

BASS

STRINGS

23

TRUMPET 1

TRUMPET 2

HIT HAT

BASS DRUM

TAN LOW

BONGO

PIANO

AC GUITAR

BASS

STRINGS

HIT HAT

BASS DRUM

TAN LOW

BONGO

PIANO

AC GUITAR

BASS

STRINGS

27

HIT HAT

BASS DRUM

TAN LOW

PLATES

BONGO

PIANO

BASS

STRINGS

29

TRUMPET 1

TRUMPET 2

HIT HAT

BASS DRUM

TAN LOW

BONGO

PIANO

AC GUITAR

BASS

STRINGS

31

TRUMPET 1

TRUMPET 2

HIT HAT

BASS DRUM

TAN LOW

BONGO

PIANO

BASS

STRINGS

HIT HAT

BASS DRUM

TAN LOW

BONGO

PIANO

BASS

STRINGS

33

HIT HAT

BASS DRUM

TAN LOW

BONGO

PIANO

AC GUITAR

BASS

STRINGS

Musical score for percussion and melodic instruments. The score is divided into two systems. The first system includes:

The second system includes:

35

Musical score for various instruments:

HIT HAT

BASS DRUM

TAN LOW

BONGO

PIANO

BASS

STRINGS

37

39

TRUMPET 1

TRUMPET 2

HIT HAT

BASS DRUM

TAN LOW

BONGO

PIANO

AC GUITAR

BASS

STRINGS

Musical score for a band, featuring the following instruments and parts:

- AC GUITAR:** Melodic line with chords and rests.

43

TRUMPET 1

HIT HAT

BASS DRUM

TAN LOW

PLATES

BONGO

PIANO

AC GUITAR

BASS

STRINGS

44

TRUMPET 1

HIT HAT

BASS DRUM

TAN LOW

PLATES

BONGO

PIANO

AC GUITAR

BASS

STRINGS

45

TRUMPET 1

HIT HAT

BASS DRUM

TAN LOW

PLATES

BONGO

PIANO

AC GUITAR

BASS

STRINGS

46

TRUMPET 1

HIT HAT

BASS DRUM

TAN LOW

PLATES

BONGO

PIANO

AC GUITAR

BASS

STRINGS

47

TRUMPET 1

HIT HAT

BASS DRUM

TAN LOW

PLATES

BONGO

PIANO

AC GUITAR

BASS

STRINGS

49

TRUMPET 1

HIT HAT

BASS DRUM

TAN LOW

PLATES

BONGO

PIANO

AC GUITAR

BASS

STRINGS

50

TRUMPET 1

HIT HAT

BASS DRUM

TAN LOW

PLATES

BONGO

PIANO

AC GUITAR

BASS

STRINGS

HIT HAT

BASS DRUM

TAN LOW

PLATES

BONGO

PIANO

BASS

STRINGS SOLO 1

STRINGS SOLO 2

STRINGS

52

HIT HAT

BASS DRUM

TAN LOW

PLATES

BONGO

PIANO

BASS

STRINGS SOLO 1

STRINGS SOLO 2

STRINGS

TRUMPET 1

TRUMPET 2

HIT HAT

BASS DRUM

TAN LOW

PLATES

BONGO

PIANO

AC GUITAR

BASS

STRINGS SOLO 1

STRINGS SOLO 2

STRINGS

56

HIT HAT

BASS DRUM

TAN LOW

PLATES

BONGO

PIANO

BASS

STRINGS SOLO 1

STRINGS SOLO 2

STRINGS

HIT HAT

BASS DRUM

TAN LOW

PLATES

BONGO

PIANO

AC GUITAR

BASS

STRINGS SOLO 1

STRINGS SOLO 2

STRINGS

The musical score for this section includes the following parts:

58

TRUMPET SOLO 1

TRUMPET SOLO 2

HIT HAT

BASS DRUM

TAN LOW

PLATES

BONGO

PIANO

AC GUITAR

BASS

STRINGS SOLO 1

STRINGS SOLO 2

STRINGS

- TRUMPET SOLO 1**: Treble clef, melodic line with a sharp sign.
- TRUMPET SOLO 2**: Treble clef, melodic line with a sharp sign.
- AC GUITAR**: Treble clef, melodic line with a sharp sign.
- BASS**: Bass clef, melodic line.
- STRINGS SOLO 1**: Bass clef, melodic line.
- STRINGS SOLO 2**: Bass clef, melodic line.
- STRINGS**: Bass clef, melodic line.

59

TRUMPET SOLO 1

TRUMPET SOLO 2

HIT HAT

BASS DRUM

TAN LOW

PLATES

BONGO

PIANO

AC GUITAR

BASS

STRINGS

60

TRUMPET SOLO 1

TRUMPET SOLO 2

HIT HAT

BASS DRUM

TAN LOW

PLATES

BONGO

PIANO

AC GUITAR

BASS

STRINGS

TRUMPET SOLO 1

TRUMPET SOLO 2

HIT HAT

BASS DRUM

TAN LOW

PLATES

BONGO

PIANO

AC GUITAR

BASS

STRINGS

63

TRUMPET 1

TRUMPET 2

TRUMPET SOLO 1

TRUMPET SOLO 2

HIT HAT

BASS DRUM

TAN LOW

PLATES

BONGO

PIANO

AC GUITAR

BASS

STRINGS SOLO 1

STRINGS SOLO 2

STRINGS

65

TRUMPET SOLO 1

TRUMPET SOLO 2

HIT HAT

BASS DRUM

TAN LOW

PLATES

BONGO

PIANO

AC GUITAR

BASS

STRINGS SOLO 1

STRINGS SOLO 2

STRINGS

66

TRUMPET SOLO 2

HIT HAT

BASS DRUM

TAN LOW

PLATES

BONGO

PIANO

AC GUITAR

BASS

STRINGS SOLO 1

STRINGS SOLO 2

STRINGS

HIT HAT

BASS DRUM

TAN LOW

BONGO

PIANO

BASS

STRINGS

70

TRUMPET 1

TRUMPET 2

HIT HAT

BASS DRUM

TAN LOW

BONGO

PIANO

AC GUITAR

BASS

STRINGS

- PIANO:** The right hand plays a chord of G#4, F#4, E4, and D4. The left hand plays a bass line: G2, F#2, E2, D2, C2, B1, A1, G1.

71

TRUMPET 1

TRUMPET 2

HIT HAT

BASS DRUM

TAN LOW

BONGO

PIANO

BASS

STRINGS

Detailed description of the musical score: The score is for measures 71 and 72. The key signature is one sharp (F#) and the time signature is 7/8. The instruments and their parts are: Trumpet 1: Measure 71 has a half note G4, a quarter note A4, and a quarter rest. Measure 72 has a whole rest. Trumpet 2: Measure 71 has a whole rest. Measure 72 has a whole rest. Hit Hat: Measure 71 has a series of 'x' marks representing hits on a pattern of eighth notes. Measure 72 has a similar pattern. Bass Drum: Measure 71 has a half note G2, a quarter note A2, and a quarter rest. Measure 72 has a half note G2, a quarter note A2, and a quarter rest. Tan Low: Measure 71 has a whole rest. Measure 72 has a quarter rest followed by eighth notes G2, A2, B2. Bongo: Measure 71 has a quarter rest, eighth notes G2, A2, B2, and quarter notes C3, B2. Measure 72 has quarter notes G2, A2, B2, and quarter notes C3, B2. Piano: Measure 71 has a complex accompaniment with a triplet in measure 72. Bass: Measure 71 has a half note G2, a quarter note A2, and a quarter rest. Measure 72 has a half note G2, a quarter note A2, and a quarter rest. Strings: Measure 71 has a rhythmic pattern of eighth notes G2, A2, B2, C3. Measure 72 has a similar pattern.

73

HIT HAT

BASS DRUM

TAN LOW

BONGO

PIANO

AC GUITAR

BASS

STRINGS

Musical score for percussion and melodic instruments. The score is divided into two systems. The first system includes:

The second system includes:

75

Musical score for various instruments:

HIT HAT

BASS DRUM

TAN LOW

PLATES

BONGO

PIANO

BASS

STRINGS

77

HIT HAT

BASS DRUM

TAN LOW

PLATES

BONGO

PIANO

AC GUITAR

BASS

STRINGS

Musical score for percussion and melodic instruments. The score is divided into two systems. The first system includes:

The second system includes:

79

TRUMPET 1

TRUMPET 2

HIT HAT

BASS DRUM

TAN LOW

PLATES

BONGO

PIANO

AC GUITAR

BASS

STRINGS

HIT HAT

BASS DRUM

TAN LOW

PLATES

BONGO

PIANO

AC GUITAR

BASS

STRINGS

83

TRUMPET 1

HIT HAT

BASS DRUM

TAN LOW

PLATES

BONGO

PIANO

AC GUITAR

BASS

STRINGS

TRUMPET 1

HIT HAT

BASS DRUM

TAN LOW

PLATES

BONGO

PIANO

AC GUITAR

BASS

STRINGS

85

TRUMPET 1

HIT HAT

BASS DRUM

TAN LOW

PLATES

BONGO

PIANO

AC GUITAR

BASS

STRINGS

86

TRUMPET 1

HIT HAT

BASS DRUM

TAN LOW

PLATES

BONGO

PIANO

AC GUITAR

BASS

STRINGS

87

TRUMPET 1

HIT HAT

BASS DRUM

TAN LOW

PLATES

BONGO

PIANO

AC GUITAR

BASS

STRINGS

89

TRUMPET 1

HIT HAT

BASS DRUM

TAN LOW

PLATES

BONGO

PIANO

AC GUITAR

BASS

STRINGS

90

TRUMPET 1

HIT HAT

BASS DRUM

TAN LOW

PLATES

BONGO

PIANO

AC GUITAR

BASS

STRINGS

Detailed description of the musical score: The score is for page 67, starting at measure 90. It features ten staves. The Trumpet 1 staff shows a melodic line with a fermata. The Hit Hat staff has a rhythmic pattern of 'x' marks. The Bass Drum staff has a simple rhythmic pattern. The Tan Low staff has a melodic line. The Plates staff has a rhythmic pattern of 'x' marks. The Bongo staff has a rhythmic pattern. The Piano staff has a complex melodic and harmonic line. The Ac Guitar staff has a melodic line. The Bass staff has a simple rhythmic pattern. The Strings staff has a complex melodic and harmonic line.

Aginaldo Timoteo - Os Verdes Campos

TRUMPET 1

♩ = 100,000000

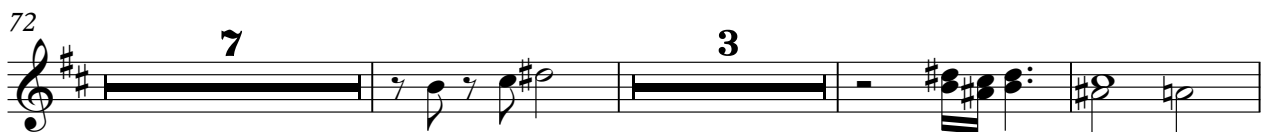
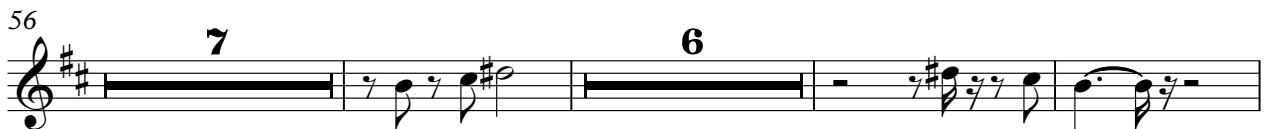
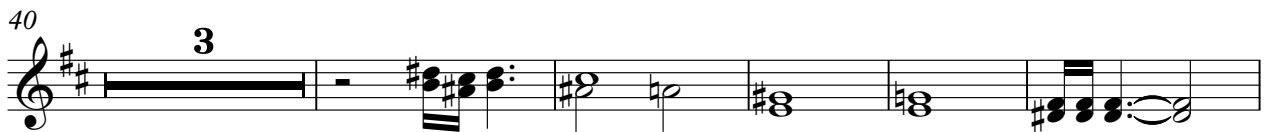

TRUMPET 2

Agnaldo Timoteo - Os Verdes Campos

♩ = 100,000000

TRUMPET SOLO 1

Agnaldo Timoteo - Os Verdes Campos

♩ = 100,000000

57

61

64

26

TRUMPET SOLO 2

Agnaldo Timoteo - Os Verdes Campos

♩ = 100,000000

57

61

3

64

25

Agnaldo Timoteo - Os Verdes Campos

HIT HAT

♩ = 100,000000

2

4/4

6

10

14

18

22

26

30

34

38

V.S.

2

HIT HAT

42

46

50

54

58

62

66

70

74

78

HIT HAT

82

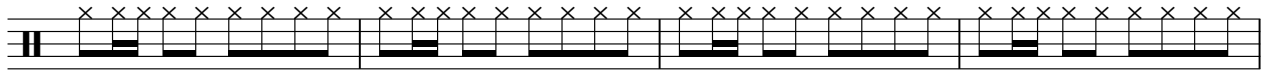

86

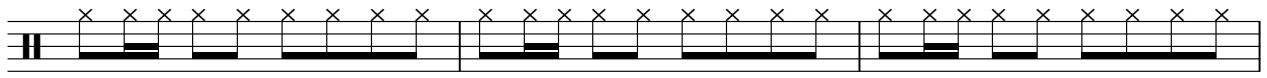

89

BASS DRUM

Aginaldo Timoteo - Os Verdes Campos

♩ = 100,000000

2

8

14

20

26

32

38

44

50

56

V.S.

2

BASS DRUM

62

68

74

80

86

TAN LOW

Agnaldo Timoteo - Os Verdes Campos

♩ = 100,000000

2

V.S.

2

TAN LOW

62

68

74

80

86

Agnaldo Timoteo - Os Verdes Campos

PLATES

♩ = 100,000000

2

6

10

15

7

35

7

46

50

54

58

62

65

6

2

PLATES

74

78

82

86

89

BONGO

Agnaldo Timoteo - Os Verdes Campos

♩ = 100,000000

2

6

9

12

16

20

24

28

32

36

V.S.

40

44

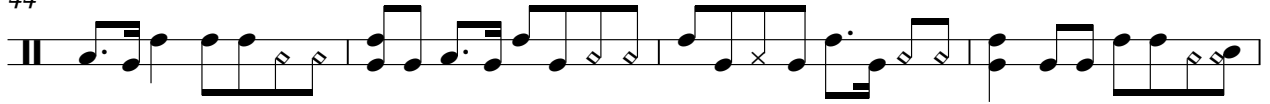

48

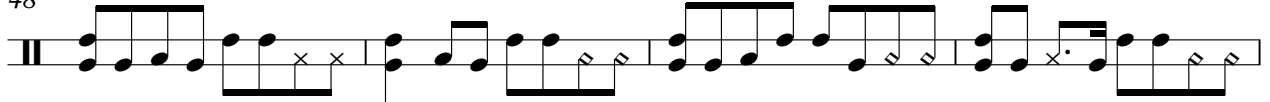

52

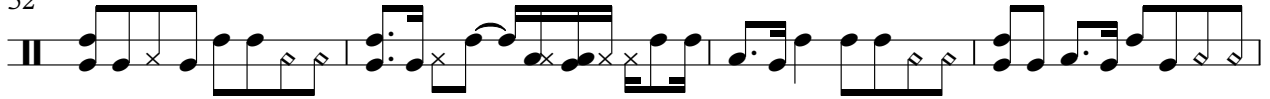

56

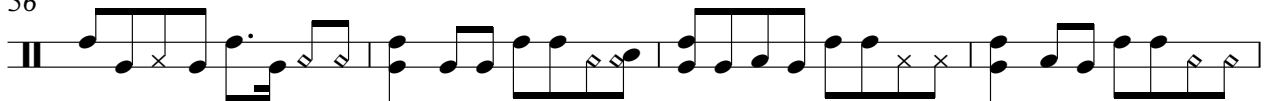

60

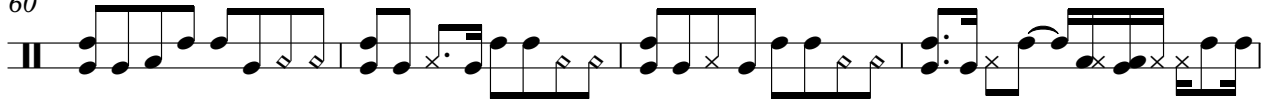

64

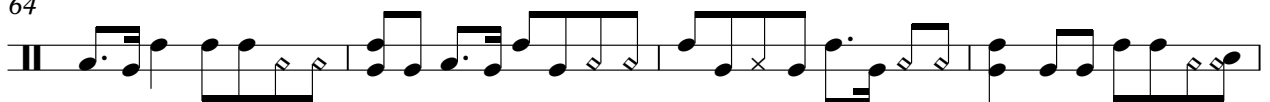

68

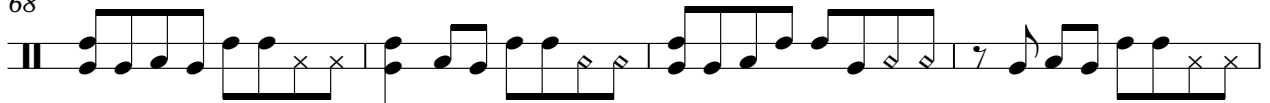

72

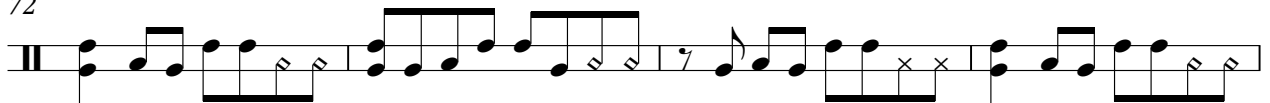

76

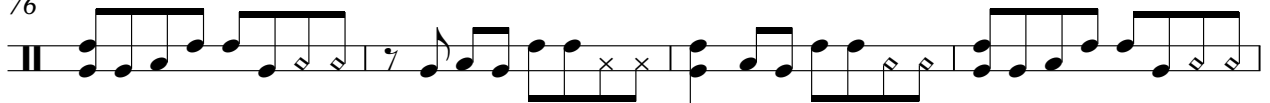

BONGO

80

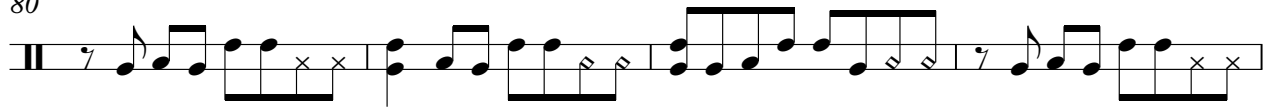

84

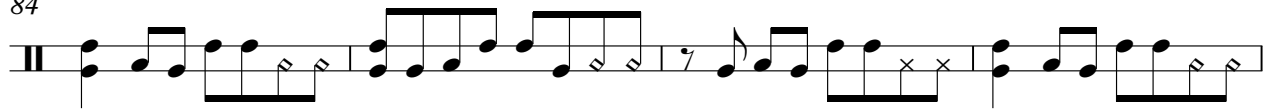

88

PIANO

Agnaldo Timoteo - Os Verdes Campos

♩ = 100,000000

V.S.

19

3

22

25

28

31

3

33

36

38

41

44

46

49

V.S.

52

55

58

61

64

67

70

73

76

78

81

84

86

88

♩ = 100,000000

4

9

17

22

27

35

41

46

50

57

Agnaldo Timoteo - Os Verdes Campos

BASS

♩ = 100,000000

2

6

11

16

21

26

31

36

41

46

V.S.

STRINGS SOLO 1

Agnaldo Timoteo - Os Verdes Campos

♩ = 100,000000

50

54

4

63

25

3

STRINGS SOLO 2

Agnaldo Timoteo - Os Verdes Campos

♩ = 100,000000

50

54

4

63

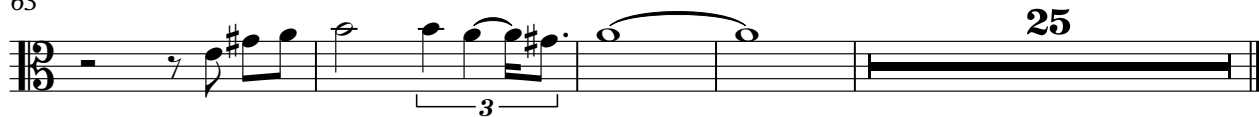

25

3

Agnaldo Timoteo - Os Verdes Campos

STRINGS

♩ = 100,000000

2

7

10

13

16

19

21

24

27

30

3

3

V.S.

STRINGS

59 **STRINGS**

61

64

67

70

73

75

77

80

83

V.S.

4
85

STRINGS

87

89
