

Agnaldo Timoteo - Quem e

♩ = 100,000000

TRUMPET 1

TRUMPET 2

HIT HAT

BASS DRUM

TAN LOW

PLATES

BONGO

PIANO

♩ = 100,000000

AC GUITAR

BASS

♩ = 100,000000

BASINGS

4

TRUMPET 1

TRUMPET 2

HIT HAT

BASS DRUM

TAN LOW

PLATES

BONGO

PIANO

AC GUITAR

BASS

BASINGS

3

6

TRUMPET 1

TRUMPET 2

HIT HAT

BASS DRUM

TAN LOW

PLATES

BONGO

PIANO

AC GUITAR

BASS

BASINGS

3

8

TRUMPET 1

TRUMPET 2

HIT HAT

BASS DRUM

TAN LOW

PLATES

BONGO

PIANO

AC GUITAR

BASS

BASINGS

10

HIT HAT

BASS DRUM

TAN LOW

PLATES

BONGO

PIANO

AC GUITAR

BASS

BASINGS

Musical score for a 7-piece band. The score is divided into two systems. The first system includes:

- BONGO:** A complex rhythmic pattern with various note values and rests.
- PIANO:** A complex melodic and harmonic part with many beamed notes and rests.
- AC GUITAR:** A melodic line with some complex chords and rests.
- BASINGS:** A complex melodic line with many beamed notes and rests.

14

HIT HAT

BASS DRUM

TAN LOW

BONGO

PIANO

AC GUITAR

BASS

BASINGS

Musical score for a percussion ensemble and piano/guitar/bass. The score is divided into two systems. The first system includes:

The second system includes:

18

HIT HAT

BASS DRUM

TAN LOW

BONGO

PIANO

AC GUITAR

BASS

BASINGS

HIT HAT

BASS DRUM

TAN LOW

BONGO

PIANO

AC GUITAR

BASS

BASINGS

22

Musical score for multiple instruments. The score is divided into two systems. The first system includes:

The second system includes:

- PIANO:** A complex melodic and harmonic arrangement with various note values and rests.
- AC GUITAR:** A melodic line with various note values and rests.
- BASS:** A melodic line with various note values and rests.
- BASINGS:** A melodic line with various note values and rests.

26

HIT HAT

BASS DRUM

TAN LOW

BONGO

PIANO

AC GUITAR

BASS

BASINGS

30

HIT HAT

BASS DRUM

TAN LOW

BONGO

PIANO

AC GUITAR

BASS

BASINGS

32

HIT HAT

BASS DRUM

TAN LOW

BONGO

PIANO

AC GUITAR

BASS

BASINGS

34

Musical score for various instruments:

36

HIT HAT

BASS DRUM

TAN LOW

BONGO

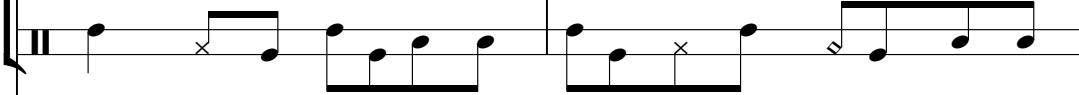

PIANO

AC GUITAR

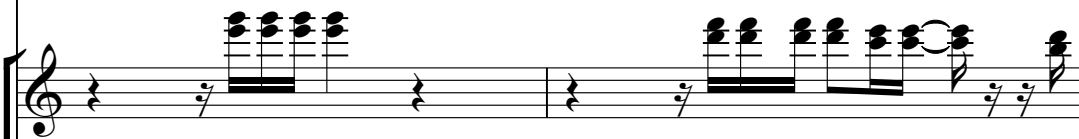

BASS

BASINGS

38

HIT HAT

BASS DRUM

TAN LOW

BONGO

PIANO

AC GUITAR

BASS

BASINGS

40

HIT HAT

BASS DRUM

TAN LOW

BONGO

PIANO

AC GUITAR

BASS

BASINGS

42

HIT HAT

BASS DRUM

TAN LOW

BONGO

PIANO

AC GUITAR

BASS

BASINGS

Musical score for a jazz ensemble. The score is divided into two systems. The first system includes:

The second system includes:

45

Musical score for multiple instruments. The score is divided into two systems. The first system includes:

The second system includes:

Musical score for multiple instruments. The score is divided into two systems. The first system includes:

The second system includes:

49

HIT HAT

BASS DRUM

TAN LOW

PLATES

BONGO

PIANO

AC GUITAR

BASS

BASINGS

HIT HAT

BASS DRUM

TAN LOW

PLATES

BONGO

PIANO

AC GUITAR

BASS

BASINGS

51

HIT HAT

BASS DRUM

TAN LOW

PLATES

BONGO

PIANO

AC GUITAR

BASS

BASINGS

Musical score for various instruments:

53

Musical score for various instruments. The score is divided into two systems. The first system includes:

The second system includes:

Musical score for various instruments. The score is divided into two systems. The first system includes:

The second system includes:

57

HIT HAT

BASS DRUM

TAN LOW

PLATES

BONGO

PIANO

AC GUITAR

BASS

BASINGS

58

TRUMPET 1

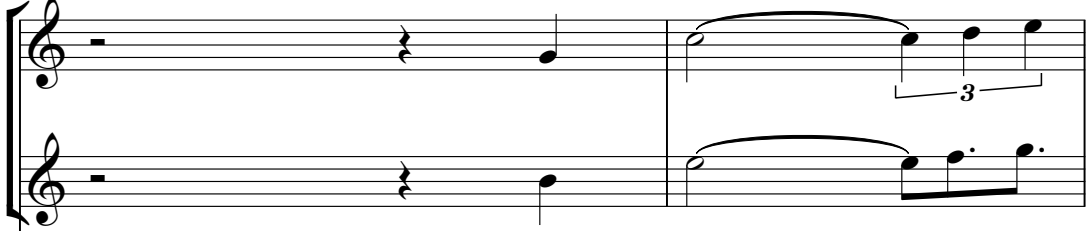

TRUMPET 2

HIT HAT

BASS DRUM

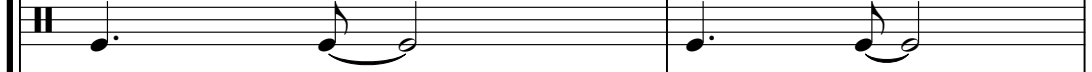

TAN LOW

PLATES

BONGO

PIANO

AC GUITAR

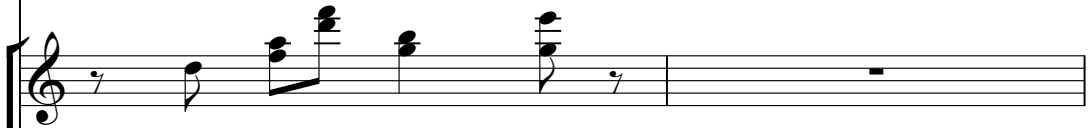

BASS

BASINGS

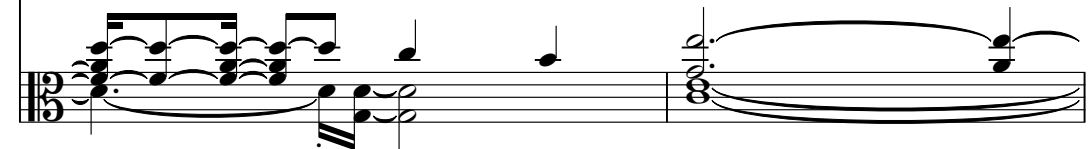

60

TRUMPET 1

TRUMPET 2

HIT HAT

BASS DRUM

TAN LOW

PLATES

BONGO

AC GUITAR

BASS

BASINGS

62

TRUMPET 1

TRUMPET 2

HIT HAT

BASS DRUM

TAN LOW

PLATES

BONGO

AC GUITAR

BASS

BASINGS

64

TRUMPET 1

TRUMPET 2

HIT HAT

BASS DRUM

TAN LOW

PLATES

BONGO

AC GUITAR

BASS

BASINGS

66

TRUMPET 1

TRUMPET 2

HIT HAT

BASS DRUM

TAN LOW

PLATES

BONGO

AC GUITAR

BASS

BASINGS

Detailed description of the musical score: The score is for a jazz ensemble and is divided into two measures.
 - **TRUMPET 1**: Melodic line starting with an eighth note, followed by a quarter note, and a quarter rest.
 - **TRUMPET 2**: Melodic line starting with a quarter note, followed by eighth notes, and a quarter rest.
 - **HIT HAT**: Rhythmic pattern of 'x' marks on a staff.
 - **BASS DRUM**: Melodic line with quarter notes and eighth notes.
 - **TAN LOW**: Melodic line with quarter notes and eighth notes.
 - **PLATES**: Rhythmic pattern with 'x' marks and diamond symbols.
 - **BONGO**: Complex rhythmic pattern with eighth notes and sixteenth notes.
 - **AC GUITAR**: Melodic line with a triplet of eighth notes in the first measure.
 - **BASS**: Melodic line with quarter notes and eighth notes.
 - **BASINGS**: Melodic line with quarter notes and eighth notes.

68

70

TRUMPET 1

TRUMPET 2

HIT HAT

BASS DRUM

TAN LOW

PLATES

BONGO

AC GUITAR

BASS

BASINGS

72

HIT HAT

BASS DRUM

TAN LOW

PLATES

BONGO

AC GUITAR

BASS

BASINGS

Musical score for percussion and guitar instruments. The score is divided into two systems. The first system includes:

The second system includes:

75

HIT HAT

BASS DRUM

TAN LOW

PLATES

BONGO

PIANO

BASS

BASINGS

Musical score for multiple instruments. The score is divided into two systems. The first system includes:

The second system includes:

79

HIT HAT

BASS DRUM

TAN LOW

BONGO

PIANO

AC GUITAR

BASS

BASINGS

81

HIT HAT

BASS DRUM

TAN LOW

BONGO

PIANO

AC GUITAR

BASS

BASINGS

83

HIT HAT

BASS DRUM

TAN LOW

BONGO

PIANO

AC GUITAR

BASS

BASINGS

Musical score for multiple instruments. The score is divided into two systems. The first system includes:

The second system includes:

87

HIT HAT

BASS DRUM

TAN LOW

BONGO

PIANO

AC GUITAR

BASS

BASINGS

90

HIT HAT

BASS DRUM

TAN LOW

BONGO

PIANO

AC GUITAR

BASS

BASINGS

Musical score for various instruments. The score is divided into two systems. The first system includes:

The second system includes:

93

HIT HAT

BASS DRUM

TAN LOW

PLATES

BONGO

PIANO

AC GUITAR

BASS

BASINGS

HIT HAT

BASS DRUM

TAN LOW

PLATES

BONGO

PIANO

AC GUITAR

BASS

BASINGS

97

Musical score for various instruments:

- PIANO:** Full piano score with treble and bass clefs, including chords and melodic lines.

HIT HAT

BASS DRUM

TAN LOW

PLATES

BONGO

PIANO

AC GUITAR

BASS

BASINGS

99

HIT HAT

BASS DRUM

TAN LOW

PLATES

BONGO

PIANO

AC GUITAR

BASS

BASINGS

100

HIT HAT

BASS DRUM

TAN LOW

PLATES

BONGO

PIANO

AC GUITAR

BASS

BASINGS

101

HIT HAT

BASS DRUM

TAN LOW

PLATES

BONGO

PIANO

AC GUITAR

BASS

BASINGS

103

HIT HAT

BASS DRUM

TAN LOW

PLATES

BONGO

PIANO

AC GUITAR

BASS

BASINGS

105

HIT HAT

BASS DRUM

TAN LOW

PLATES

BONGO

PIANO

AC GUITAR

BASS

BASINGS

Musical score for a percussion ensemble and piano/guitar/bass. The score is divided into two systems. The first system includes:

- HIT HAT: A series of 'x' marks on a staff, indicating a rhythmic pattern.
- BASS DRUM: A series of notes on a staff, indicating a rhythmic pattern.
- TAN LOW: A series of notes on a staff, indicating a rhythmic pattern.
- PLATES: A series of notes on a staff, indicating a rhythmic pattern.
- BONGO: A series of notes on a staff, indicating a rhythmic pattern.

The second system includes:

109

Musical score for various instruments. The score is divided into two systems. The first system includes:

- HIT HAT: A series of 'x' marks on a staff, indicating a rhythmic pattern.

The second system includes:

TRUMPET 1

Agnaldo Timoteo - Quem e

♩ = 100,000000

6

10

48

61

66

3

40

TRUMPET 2

Agnaldo Timoteo - Quem e

♩ = 100,000000

6

10 **48**

62

66 **3**

70 **40**

HIT HAT

Agnaldo Timoteo - Quem e

♩ = 100,000000

2

4/4

6

10

14

18

22

26

30

34

38

V.S.

2

HIT HAT

42

46

50

54

58

62

66

70

74

78

HIT HAT

82

86

90

94

98

102

106

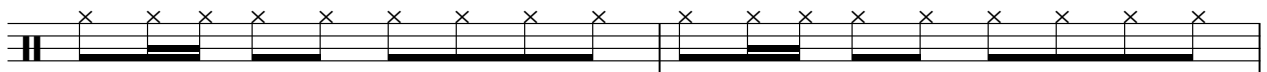

108

BASS DRUM

Agnaldo Timoteo - Quem e

♩ = 100,000000

2

8

14

20

26

32

38

44

50

56

V.S.

BASS DRUM

62

68

74

80

86

92

98

104

107

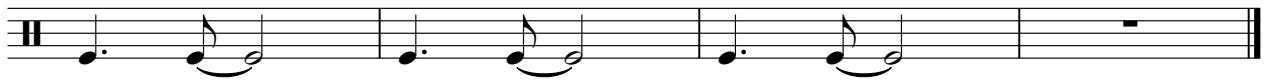

TAN LOW

Agnaldo Timoteo - Quem e

♩ = 100,000000

2

V.S.

62

68

74

80

86

92

98

104

107

PLATES

Agnaldo Timoteo - Quem e

♩ = 100,000000

2

8

28

45

49

53

57

61

65

69

V.S.

2

PLATES

73

91

95

99

103

107

BONGO

Agnaldo Timoteo - Quem e

♩ = 100,000000

2

7

11

15

19

23

27

31

35

39

V.S.

43

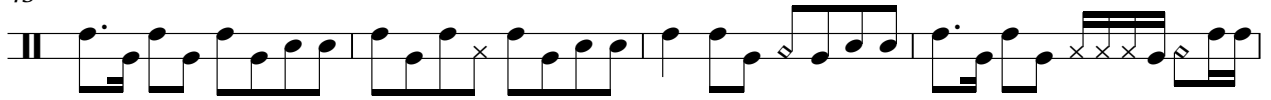

47

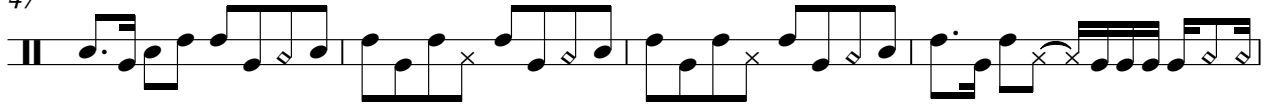

51

55

59

63

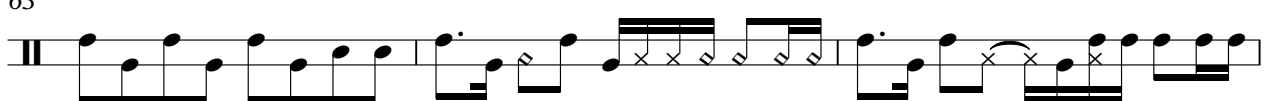

66

69

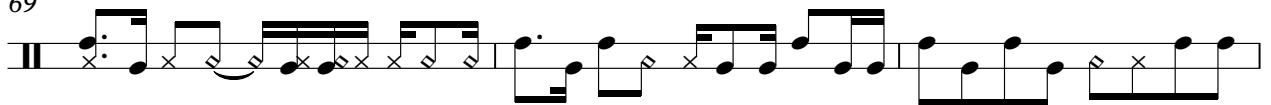

72

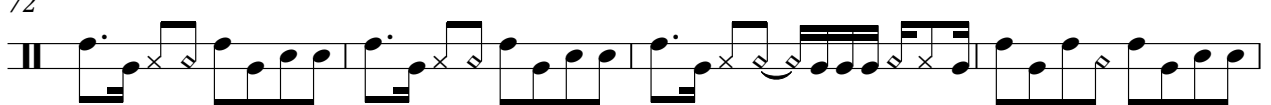

76

BONGO

80

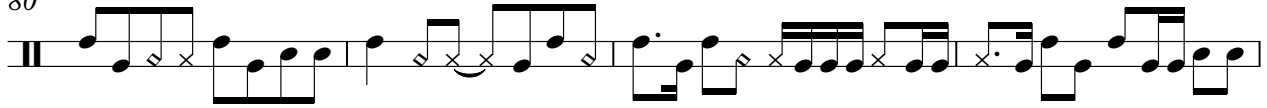

84

88

92

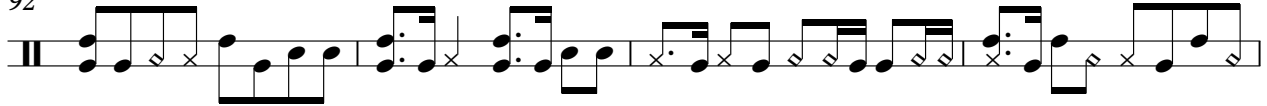

96

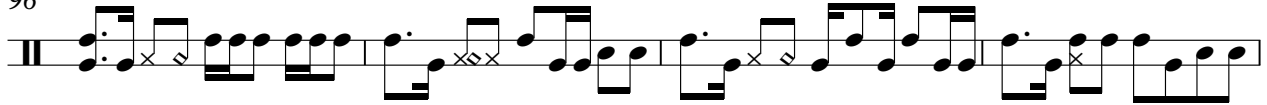

100

104

107

PIANO

Agnaldo Timoteo - Quem e

♩ = 100,000000

V.S.

21

24

27

30

33

36

39

42

45

48

50

53

56

58

16

16

76

79

82

85

88

91

94

97

99

102

105

108

♩ = 100,000000

2

7

11

17

20

24

29

33

36

40

V.S.

AC GUITAR

82

3

85

3

89

3

93

3

97

3

100

3

103

3

106

3

109

3

Agnaldo Timoteo - Quem e

BASS

♩ = 100,000000

2

7

13

18

23

28

33

38

43

48

V.S.

53

58

63

68

73

78

83

88

93

98

BASS

3

103

107

BASINGS

Agnaldo Timoteo - Quem e

♩ = 100,000000

2

7

11

16

21

26

31

36

41

44

V.S.

BASINGS

BASINGS

79

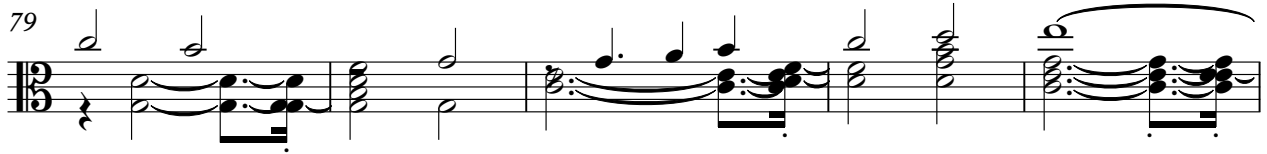

84

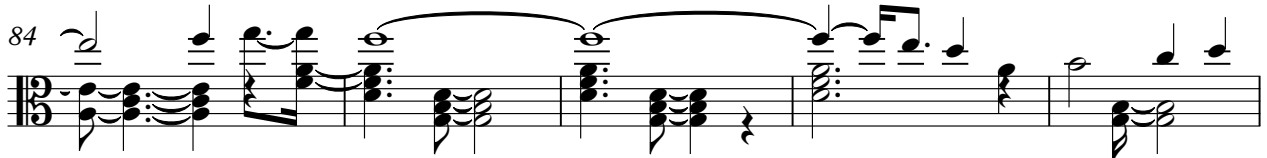

89

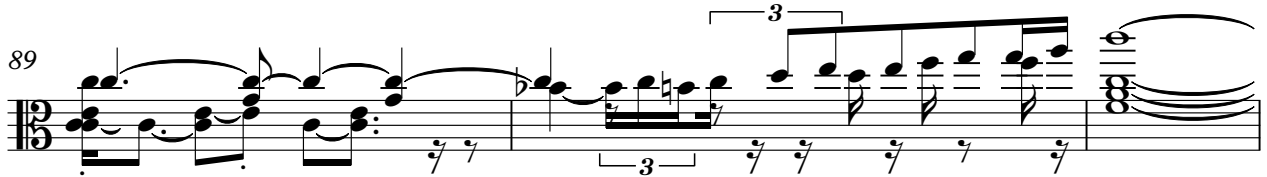

92

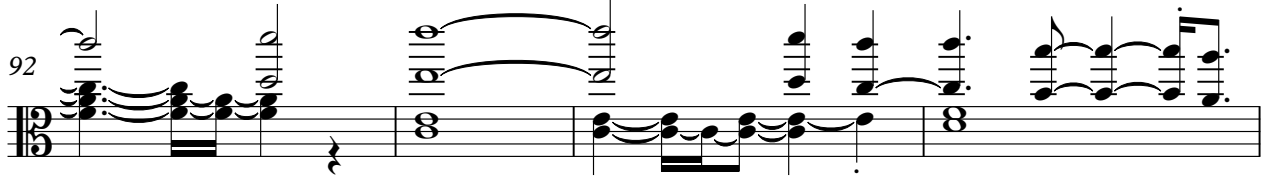

96

98

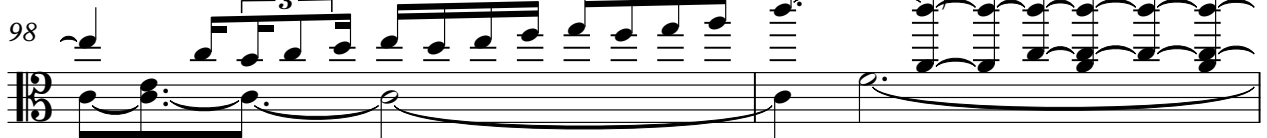

100

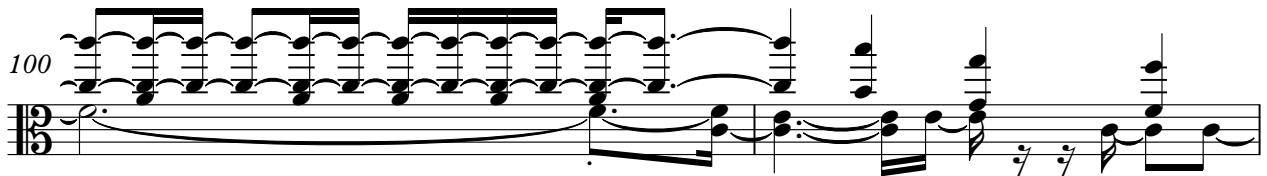

102

105

108

