

Aguinaldo Timoteo - Fica Comigo Esta Noite 2

♩ = 96,000000 ♩ = 96,000000

Alto Saxophone

Percussion

Jazz Guitar

Kora

Acoustic Bass

♩ = 96,000000 ♩ = 96,000000

Synth Strings

Viola

Viola

10.0"
5.1,00
Produztes Midis, Ivonides do Teclado

5

Alto Sax.

Perc.

J. Gtr.

Kora

A. Bass

Ivoni des do Tecla do 64 36 08 12

6

Alto Sax.

Perc.

J. Gtr.

Kora

A. Bass

Ema n' anto nio joao 1

7

Alto Sax.

Perc.

J. Gtr.

Kora

A. Bass

Syn. Str.

ca co mi go es ta

9

Perc. J. Gtr. Kora A. Bass

noi te

10

Perc. J. Gtr. Kora A. Bass

E nao te ar re pen de ras

11

Perc. J. Gtr. Kora A. Bass

La io ra o ni um

13

Perc.

J. Gtr.

Kora

A. Bass

as soi te

14

Perc.

J. Gtr.

Kora

A. Bass

Ca loi a qui tu te lo

15

Perc.

J. Gtr.

Kora

A. Bass

te ros meus bei jos de a

17

Perc.

J. Gtr.

Kora

A. Bass

mor mi inas ca ri cr as te

19

Perc.

J. Gtr.

Kora

A. Bass

ros ti ca co mi go es ta

21

Perc.

J. Gtr.

Kora

A. Bass

noi E nao te ar te pen de ras

23

Perc.

J. Gtr.

Kora

A. Bass

24

Perc.

J. Gtr.

Kora

A. Bass

Syn. Str.

Que ro em teus bra sos que

25

Perc.

Kora

A. Bass

Syn. Str.

ri da

26

Perc.

Kora

A. Bass

Syn. Str.

A dor me cer so mhar

27

Perc.

Kora

A. Bass

Syn. Str.

Es que del que nos del xa

29

Perc.

Kora

A. Bass

Syn. Str.

mos

30

Perc.

Kora

A. Bass

Syn. Str.

32

Perc.

J. Gtr.

Kora

A. Bass

Syn. Str.

33

Perc.

Kora

A. Bass

Syn. Str.

34

Perc.

Kora

A. Bass

Syn. Str.

35

Perc.

Kora

A. Bass

Syn. Str.

37

Alto Sax.

Perc.

Kora

A. Bass

Syn. Str.

39

Alto Sax.

Perc.

Kora

A. Bass

Syn. Str.

41

Alto Sax.

Perc.

J. Gtr.

Kora

A. Bass

42

Alto Sax.

Perc.

J. Gtr.

Kora

A. Bass

43

Alto Sax.

Perc.

J. Gtr.

Kora

A. Bass

45

Alto Sax.
Perc.
J. Gtr.
Kora
A. Bass
Vla.

46

Alto Sax.
Perc.
J. Gtr.
Kora
A. Bass

47

Alto Sax.
Perc.
J. Gtr.
Kora
A. Bass
Vla.
Vla.

49

Perc.
J. Gtr.
Kora
A. Bass
Vla.
Vla.

51

Perc.

J. Gtr.

Kora

A. Bass

Vla.

Vla.

53

Perc.

J. Gtr.

Kora

A. Bass

Vla.

Vla.

55

Perc. J. Gtr. Kora A. Bass Vla. Vla.

56

Perc. J. Gtr. Kora A. Bass Syn. Str. Vla. Vla.

Que ro em teus bra sos que

57

Perc.

Kora

A. Bass

Syn. Str.

58

Perc.

Kora

A. Bass

Syn. Str.

60

Perc.

Kora

A. Bass

Syn. Str.

61

Perc.

Kora

A. Bass

Syn. Str.

mos

62

Perc.

Kora

A. Bass

Syn. Str.

sem nos que re mos der xat

64

Perc.

J. Gtr.

Kora

A. Bass

Syn. Str.

Tu ou vi ro is so que

65

Perc. Kora A. Bass Syn. Str.

di go

66

Perc. Kora A. Bass Syn. Str.

Eu ou mi rei que di

67

Perc. Kora A. Bass Syn. Str.

zer ri ca co mi go es ta

69

Perc.

Kora

A. Bass

Syn. Str.

==

71

Perc.

Kora

A. Bass

Syn. Str.

==

72

Perc.

Kora

A. Bass

Syn. Str.

Alto Sax.

Perc.

Kora

A. Bass

Syn. Str.

Aguinaldo Timoteo - Fica Comigo Esta Noite 2
Alto Saxophone

♩ = 96,000000 ♩ = 96,000000

2

8

11

21

15 2

39

44

48

3 16

68

6

Aguinaldo Timoteo - Fica Comigo Esta Noite 2

Percussion

♩ = 96,000000 ♩ = 96,000000
2

6 Ivoni des do Tecla do, 0xx64 36 08 12

8 39 Ema il, anto nio joao 1 @ uol com br

10 Ei ca comi go es ta noi te

12 E nao te ar re pen de ras

14 La fo ra o fri o ã um as pi te

16 Ca lor a qui tu te rã

18 Te rã meus bei jos de a mor

20 Mi nhas ca ri ci as te rã

22 Ei ca comi go es ta noi te

E nao te ar re pen de ras

V.S.

Percussion

24

Que ro em teus bra 3os que ri da

26

A dor me cer e so nhar

28

Es que cer que nos dei xa mos

30

Sem nos que rer mos dei xar

32

Tu ou vi r0 is so que di go

34

Eu ou vi rei o que di zer

36

Fi ca comi go es ta noi te

38

E en tao se re mos fe li zes

40

42

Percussion

44

46

48

50

52

54

56

58

60

62

Que ro em teus bra zos que ri da
A dor me cer e so nhar
Es que cer que nos dei xa mos
Sem nos que rer mos dei xar

V.S.

4

Percussion

64

Tu ou vi r6 is so que di go

66

Eu ou vi rei o que di zer

68

Fi ca comi goes ta noi te

70

E en tao se re mos fe li zes

72

E en tao se re mos fe li zes

75

Aguinaldo Timoteo - Fica Comigo Esta Noite 2
Jazz Guitar

♩ = 96,000000,000000

2

8

13

17

20

24

7

3

36

2

43

47

50

53

57

68

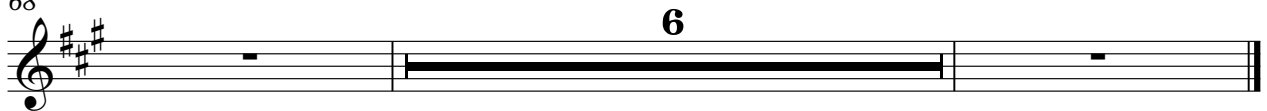

Kora Aginaldo Timoteo - Fica Comigo Esta Noite 2

♩ = 96,000000 ♩ = 96,000000

2

6

8

10

12

14

16

18

20

24

V.S.

Kora

52

56

59

62

65

68

71

73

75

Aguinaldo Timoteo - Fica Comigo Esta Noite 2
Acoustic Bass

♩ = 96,000000 = 96,000000

2

8

13

17

20

25

29

33

36

39

V.S.

44

48

52

57

61

65

68

72

Synth Strings

56

60

64

68

72

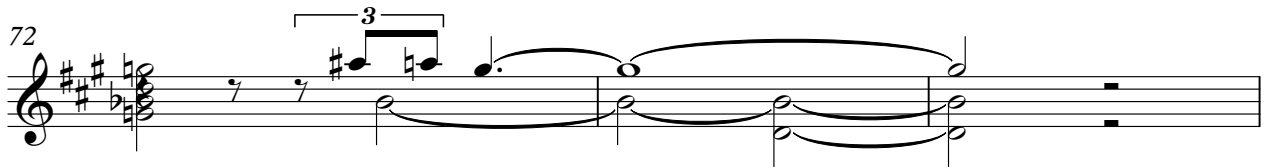

75

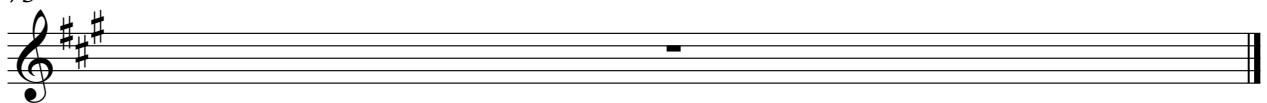

Viola Aginaldo Timoteo - Fica Comigo Esta Noite 2

♩ = 96,000000 = 96,000000

6 11

20 15 2

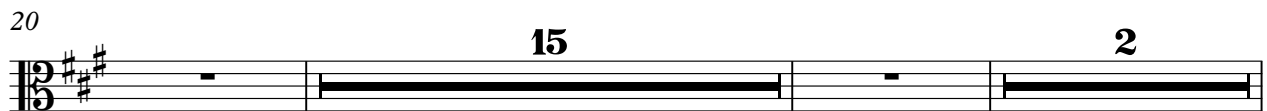

39 4 3

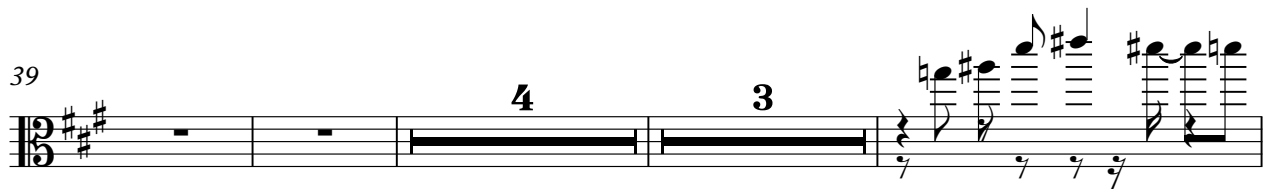

49

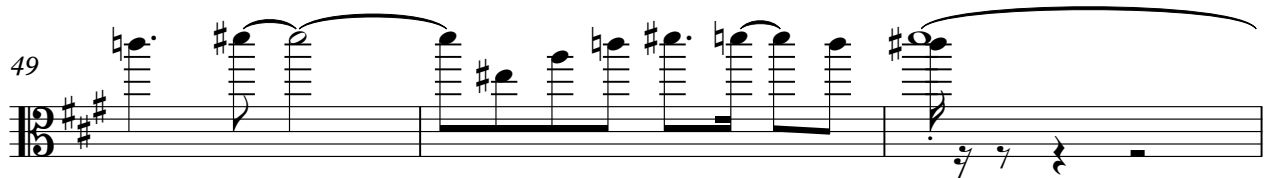

52

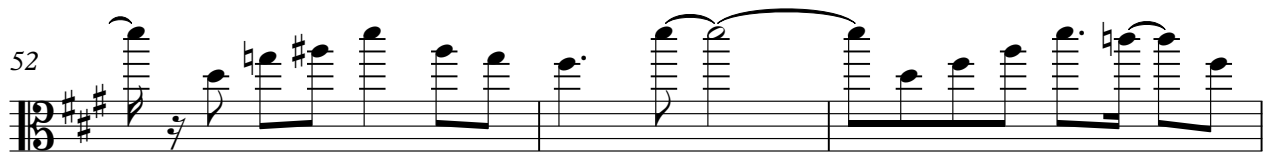

55 11

68 6

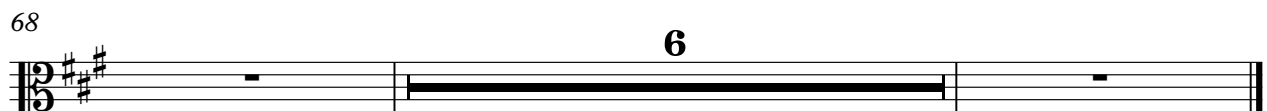

Viola Aginaldo Timoteo - Fica Comigo Esta Noite 2

♩ = 96,000000 = 96,000000

6 11

20 15 2

39 7

50

54 11

68 6