

4

fefBf“fpfi

fhf%of€EfdCf“

fhf%of€Eftfu,P

fMf^Ø,P

fMf^Ø,Q

fxØfX

fGfØfs

fuf%ofX

fIØfPfxfg%ofq/bfg

Fx

6

fefBf“fpfi

fhf%of€EfdCf“

fhf%of€Eftfu,P

fMf^Ø,P

fMf^Ø,Q

fxØfX

fGfØfs

fuf%ofX

fIQfPfXfgf%ofq/bfg

FX

8

*f*efBf“fpfi

*f*hf%_of€E_ff∂Cf“

*f*hf%_of€E_fTfu,P

*f*Mf^∅,P

*f*Mf^∅,Q

*f*x∅fX

*f*Gf€fs

*f*uf%_ofX

*f*I∅fPfxgf%_ofqbfg

Fx

10

f *e* *B* *f* *f* *p* *f*

f *h* *f* *%* *f* *€* *E* *f* *∅* *C* *f* *“*

f *h* *f* *%* *f* *€* *E* *f* *T* *f* *u* *,* *P*

f *M* *f* *^* *∅* *,* *P*

f *M* *f* *^* *∅* *,* *Q*

f *x* *∅* *f* *X*

f *G* *f* *∅* *f* *s*

f *u* *f* *%* *f* *X*

f *I* *∅* *f* *P* *f* *X* *f* *g* *%* *f* *q* *f* *b* *f* *g*

F *X*

12

f *e* *B* *f* *f* *p* *f*

f *h* *f* *%* *f* *e* *e* *f* *ø* *C* *f*

f *h* *f* *%* *f* *e* *e* *f* *T* *f* *u* *f* *P*

f *M* *f* *^* *ø* *P*

f *M* *f* *^* *ø* *Q*

f *x* *ø* *f* *X*

f *G* *f* *ø* *f* *s*

f *u* *f* *%* *f* *X*

14 

*f*h%*f*€*E*f C f“

*f*h%*f*€*E*fTfu,P

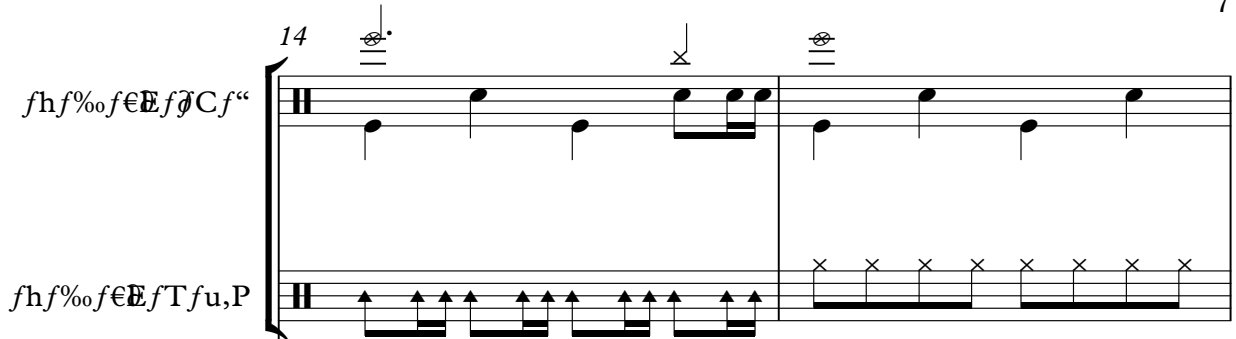

*f*Mf^ P

T
A
B

2 2 2 2 2 2 2 2 2 2 2 2 2 2 2 2 2

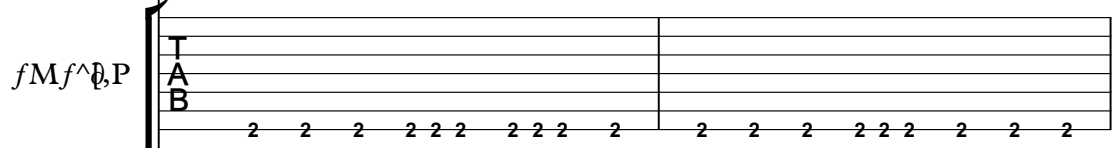

*f*Mf^ Q

T
A
B

2 2 2 2 2 2 2 2 2 2 2 2 2 2 2 2 2

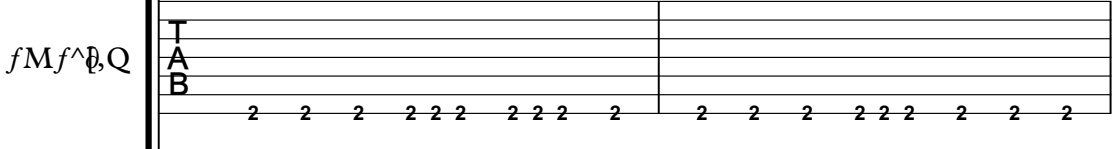

*f*x f X

*f*Gf f s

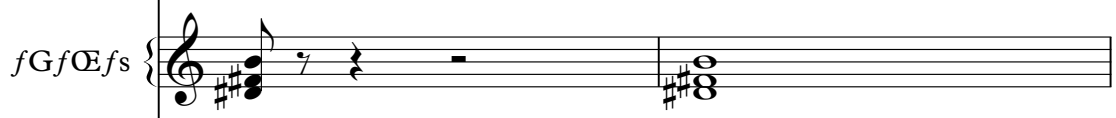

*f*u%*f*X

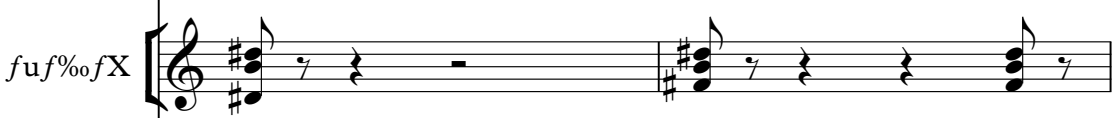

Y

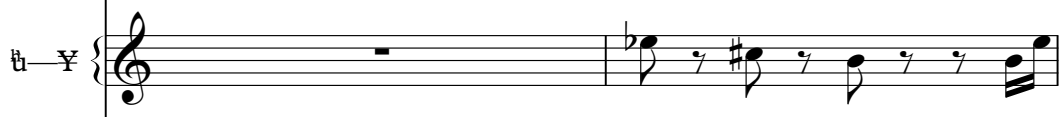

F X

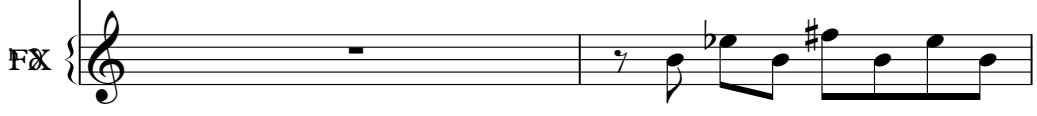

16

17

*f*h%*f*€*E*f C f“

*f*h%*f*€*E*fTfu,P

*f*Mf^ P

*f*Mf^ Q

*f*x fX

*f*Gf fs

*f*u%*f*X

Y

FX

18

19

20

21

*f*h%*f*€*E*f $\text{\textcircled{C}}$ *f*“

*f*h%*f*€*E*fTfu,P

*f*Mf^ $\text{\textcircled{P}}$

T
A
B

4 4 4 4 4 4 4 4 4 ? ? ? ? ? ? 1 4

*f*Mf^ $\text{\textcircled{Q}}$

T
A
B

4 4 4 4 4 4 4 4 4 ? ? ? ? ? ? 1 4

*f*x $\text{\textcircled{f}}$ X

*f*Gf $\text{\textcircled{E}}$ f $\text{\textcircled{S}}$

*f*u%*f*X

$\text{\textcircled{t}}$ - $\text{\textcircled{Y}}$

F $\text{\textcircled{X}}$

23 

*f*h%_of€E*f*ƒC*f*“ 

*f*h%_of€E*f*T*f*u,P 

*f*M*f*^Ø,P 

*f*M*f*^Ø,Q 

*f*xØ*f*X 

*f*G*f*Ø*f*s 

*f*u*f*%_o*f*X 

ü-Y 

FØ 

24

f $h\%_o f \in E f \delta C f$

f $h\%_o f \in E f T f u, P$

f $M f ^ \delta P$

f $M f ^ \delta Q$

f $x \delta f X$

f $G f \in f s$

f $u f \%_o f X$

$\ddot{u} - Y$

$F X$

25

*f*h%*f*€*E*f C f“

*f*h%*f*€*E*fTfu,P

*f*Mf^ P

*f*Mf^ Q

*f*x fX

*f*Gf fs

*f*u%*f*X

Y

FX

26

27

28

f $h\%_o f \in E f \delta C f$

f $h\%_o f \in E f T f u, P$

f $M f ^ \delta P$

f $M f ^ \delta Q$

f $x \delta f X$

f $G f \in f s$

f $u f \%_o f X$

f $u f \%_o f X$

f X

*f*h%*f*€*E*f C f“

*f*h%*f*€*E*fTfu,P

*f*Mf^ P

*f*Mf^ Q

*f*x X

*f*Gf fs

*f*uf%*f*X

Y

FX

31 

*f*h%*f*€*E*f C *f*“

*f*h%*f*€*E*fTfu,P

*f*Mf^ P

*f*Mf^ Q

*f*x fX

*f*Gf Efs

t-Y

F X

*f*R $\text{f}\%$ *f*X

Detailed description of the musical score: The score is for guitar and includes a bass line and piano accompaniment. It starts at measure 31 with a capo on the 2nd fret. The guitar part (top two staves) features a melody in the upper register and a rhythmic accompaniment in the lower register. The bass line (fourth staff) provides a harmonic foundation. The piano accompaniment (bottom three staves) includes chords and melodic lines. The score is divided into two measures, with the second measure containing a double bar line.

33

35

*f*h%_of€*E*f[∂]C*f*“

*f*h%_of€*E*fTfu,P

*f*M*f*^∅,P

*f*M*f*^∅,Q

*f*x∅*f*X

*f*G*f*∅*f*s

ti-Y

F∅

*f*R∅*f*%_o*f*X

37 

f $h\%_o f \in E f \delta C f$ 

f $h\%_o f \in E f T f u, P$ 

f $M f^{\wedge} \emptyset, P$ 

f $M f^{\wedge} \emptyset, Q$ 

f $x \emptyset f X$ 

f $G f \in f s$ 

$\sharp - Y$ 

$F X$ 

38

*f*h%_of€EƒCf“

*f*h%_of€EƒTfu,P

*f*Mf^B,P

*f*Mf^B,Q

*f*xƒX

*f*Gf€fs

tu-Y

Fx

39

40

f *B* *f* *p* *f*

f *h* *f* *%* *f* *€* *B* *f* *ƒ* *C* *f* *“*

f *h* *f* *%* *f* *€* *B* *f* *T* *f* *u*, *P*

f *M* *f* *^* *∅*, *P*

f *M* *f* *^* *∅*, *Q*

f *x* *∅* *f* *X*

f *G* *f* *€* *f* *s*

f *I* *∅* *f* *P* *f* *X* *f* *g* *f* *%* *f* *q* *f* *b* *f* *g*

t *—* *Y*

F *X*

41 

*f*h%_of€*E*f $\text{\textcircled{C}}$ f“ 

*f*h%_of€*E*fTfu,P 

*f*h%_of€*E*fTfu,Q 

*f*Mf^ $\text{\textcircled{P}}$ 

*f*Mf^ $\text{\textcircled{Q}}$ 

*f*x $\text{\textcircled{X}}$ 

*f*Gf $\text{\textcircled{fs}}$ 

t- $\text{\textcircled{Y}}$ 

F $\text{\textcircled{X}}$ 

*f*R $\text{\textcircled{f}}$ %_ofX 

43

fhf%of€EƒCf“

fhf%of€EƒTfu,P

fhf%of€EƒTfu,Q

fMf^B,P

fMf^B,Q

fxQfX

fGfœfs

tu-Y

F&

fRQf%ofX

44

f *B* *f* *p* *f*

f *h* *f* *%* *f* *€* *E* *f* *∫* *C* *f*

f *h* *f* *%* *f* *€* *E* *f* *T* *f* *u*, *P*

f *h* *f* *%* *f* *€* *E* *f* *T* *f* *u*, *Q*

f *M* *f* *^* *∅*, *P*

f *M* *f* *^* *∅*, *Q*

f *x* *∅* *f* *X*

f *G* *f* *€* *f* *s*

t *—* *Y*

F *X*

f *R* *∅* *f* *%* *f* *X*

45

f *efBf* " *fpfi*

f *hf%* *f* *€* *E* *f* *∅* *C* *f* "

f *hf%* *f* *€* *E* *f* *T* *f* *u* *,* *P*

f *hf%* *f* *€* *E* *f* *T* *f* *u* *,* *Q*

f *M* *f* *^* *∅* *,* *P*

f *M* *f* *^* *∅* *,* *Q*

f *x* *∅* *f* *X*

f *G* *f* *∅* *f* *s*

t *—* *Y*

f *R* *∅* *f%* *f* *X*

Detailed description of the musical score: The score consists of ten staves. The first staff is a bass clef with a whole rest. The second staff is a guitar staff with a treble clef, showing a sequence of eighth notes. The third staff is a guitar staff with a treble clef, showing a sequence of eighth notes. The fourth staff is a guitar staff with a treble clef, showing a sequence of eighth notes with some slurs. The fifth and sixth staves are guitar tablature staves, each with a treble clef and a 'T' above the staff, showing fret numbers (0, 2, 2, 2, 2, 2, 2, 2, 2, 2). The seventh staff is a bass clef with a sequence of eighth notes. The eighth staff is a bass clef with a sequence of chords and notes, including a key signature change from one sharp to two sharps. The ninth staff is a treble clef with a sequence of notes and rests. The tenth staff is a treble clef with a sequence of notes and rests.

47

f *e* *B* *f* *f* *p* *f*

f *h* *f* *%* *f* *e* *E* *f* *ø* *C* *f* *“*

f *h* *f* *%* *f* *e* *E* *f* *T* *f* *u* *,P*

f *h* *f* *%* *f* *e* *E* *f* *T* *f* *u* *,Q*

f *M* *f* *^* *ø* *,P*

f *M* *f* *^* *ø* *,Q*

f *x* *ø* *f* *X*

f *G* *f* *ø* *f* *s*

t *—* *Y*

F *X*

f *R* *ø* *f* *%* *f* *X*

49

f *efBf* " *f* *pf* *i*

f *hf%* *f* *€* *E* *f* *ƒ* *C* *f* "

f *hf%* *f* *€* *E* *f* *T* *f* *u* *P*

f *hf%* *f* *€* *E* *f* *T* *f* *u* *Q*

f *M* *f* *^* *∅* *P*

f *M* *f* *^* *∅* *Q*

f *x* *∅* *f* *X*

f *G* *f* *€* *f* *s*

t - *Y*

F *X*

f *R* *∅* *f%* *f* *X*

Detailed description of the musical score: The score consists of ten staves. The first staff is a bass clef with a whole rest. The second staff is a guitar-specific notation with a treble clef and a double bar line with a cross above it. The third and fourth staves are guitar-specific notation with a treble clef and diamond-shaped notes. The fifth and sixth staves are guitar-specific notation with a treble clef and a vertical line on the left, with circles below the staff. The seventh staff is a bass clef with eighth-note patterns. The eighth staff is a bass clef with a treble clef and a sharp sign, with circles below the staff. The ninth staff is a treble clef with eighth-note patterns and a sharp sign. The tenth staff is a treble clef with a sharp sign and eighth-note patterns.

51

52

*f*efBf“fpfi

*f*hf%of€fCf“

*f*hf%of€fTfu,P

*f*hf%of€fTfu,Q

*f*Mf^Ø,P

*f*Mf^Ø,Q

*f*xØfX

*f*Gfœfs

ü—Ÿ

FX

*f*RØf%ofX

Detailed description of the musical score: The score consists of ten staves. The first staff is a bass clef with a whole rest followed by a quarter rest and a quarter note. The second staff is a guitar clef with a sequence of eighth notes. The third staff is a guitar clef with diamond-shaped symbols. The fourth staff is a guitar clef with a slur over a sequence of notes. The fifth and sixth staves are guitar clefs with tablature (0 0 0 0 0 0 ? ? ? ? ? ?). The seventh staff is a bass clef with a sequence of eighth notes. The eighth staff is a bass clef with a chord symbol #8. The ninth staff is a tenor clef with a sequence of notes. The tenth staff is a guitar clef with a sequence of notes. The eleventh staff is a guitar clef with a slur over a sequence of notes.

55

*f*h*f*%*f*€*E*f*Œ*f*Œ*C*f*“

*f*h*f*%*f*€*E*f*T*f*u*,*P*

*f*h*f*%*f*€*E*f*T*f*u*,*Q*

*f*M*f*^*Œ*,*P*

*f*M*f*^*Œ*,*Q*

*f*x*Œ*/*f*X

*f*G*f*€*f*s

*f*u*f*%*f*X

ŧ—*Ÿ*

F*X*

*f*R*Œ*f%*f*X

57

fhf%of€EƒCf“

fhf%of€EƒTfu,P

fMf^B,P

fMf^B,Q

fxBfX

fGf€fs

fuf%ofX

59

f *e* *B* *f* *f* *p* *f*

f *h* *f* *%* *f* *€* *E* *f* *ø* *C* *f*

f *h* *f* *%* *f* *€* *E* *f* *T* *f* *u* *P*

f *M* *f* *^* *ø* *P*

f *M* *f* *^* *ø* *Q*

f *x* *ø* *f* *X*

f *G* *f* *ø* *f* *s*

f *u* *f* *%* *f* *X*

61

f *e* *B* *f* *f* *p* *f*

f *h* *f* *%* *f* *€* *E* *f* *ø* *C* *f*

f *h* *f* *%* *f* *€* *E* *f* *T* *f* *u* *P*

f *M* *f* *^* *ø* *P*

f *M* *f* *^* *ø* *Q*

f *x* *ø* *f* *X*

f *G* *f* *ø* *f* *s*

f *u* *f* *%* *f* *X*

63

*f*h%*f*€*E*f ∂ C*f*“

*f*h%*f*€*E*fT*f*u,P

*f*M*f*^ ∂ ,P

T
A
B

2 2 2 2 2 2 2 2 2 2 2 2 2 2 2 2

*f*M*f*^ ∂ ,Q

T
A
B

2 2 2 2 2 2 2 2 2 2 2 2 2 2 2 2

*f*x ∂ *f*X

*f*G*f*€*f*s

*f*u%*f*X

∂ -Y

F ∂ X

65

66

*f*h%*f*€*E*f C f“

*f*h%*f*€*E*fTfu,P

*f*Mf^ P

*f*Mf^ Q

*f*x fX

*f*Gf Efs

*f*u%*f*X

t-Y

FX

67

*f*h%*f*€*E*f C f“

*f*h%*f*€*E*fTfu,P

*f*Mf^ P

*f*Mf^ Q

*f*x fX

*f*Gf Efs

*f*u%*f*X

t-Y

FX

68

- Guitar Tab 1 (String 1):** TAB B, fret numbers 0, 0, 0, 0, 0, 0, 0, 0, 0.
- Guitar Tab 2 (String 2):** TAB B, fret numbers 0, 0, 0, 0, 0, 0, 0, 0, 0.

69

*f*h%*f*€*E*f \int C*f*“

*f*h%*f*€*E*fT*f*u,P

*f*M*f*^ \emptyset ,P

*f*M*f*^ \emptyset ,Q

*f*x \emptyset *f*X

*f*G*f*€*f*s

*f*u*f*%*f*X

ti-Y

F \times

70

*f*h%*f*€*E*f $\text{\textcircled{C}}$ *f*“

*f*h%*f*€*E*fTfu,P

*f*Mf^ $\text{\textcircled{P}}$

*f*Mf^ $\text{\textcircled{Q}}$

*f*x $\text{\textcircled{X}}$

*f*Gf $\text{\textcircled{f}}$ s

*f*u%*f*X

$\text{\textcircled{Y}}$

F $\text{\textcircled{X}}$

72 

*f*h%_of€E*f*ƒC*f*“

*f*h%_of€E*f*T*f*u,P

*f*M*f*^Ø,P

*f*M*f*^Ø,Q

*f*xØ*f*X

*f*G*f*Ø*f*s

*f*u*f*%_o*f*X

ŧ-Y

FØ

73

*f*h%*f*€*E*f $\text{\textcircled{C}}$ f“

*f*h%*f*€*E*fTfu,P

*f*Mf^ $\text{\textcircled{P}}$

*f*Mf^ $\text{\textcircled{Q}}$

*f*x $\text{\textcircled{X}}$

*f*Gf $\text{\textcircled{S}}$

*f*u%*f*X

$\text{\textcircled{Y}}$

$\text{\textcircled{X}}$

74

f *h* *f* *%* *f* *€* *E* *f* *∫* *C* *f* *“*

f *h* *f* *%* *f* *€* *E* *f* *T* *f* *u* *,* *P*

f *M* *f* *^* *∅* *P*

f *M* *f* *^* *∅* *Q*

f *x* *∅* *f* *X*

f *G* *f* *∅* *f* *s*

f *u* *f* *%* *f* *X*

u *-* *Y*

F *X*

75

*f*h%*f*€*E*f $\text{\textcircled{C}}$ f“

*f*h%*f*€*E*fTfu,P

*f*Mf^ $\text{\textcircled{P}}$

*f*Mf^ $\text{\textcircled{Q}}$

*f*x $\text{\textcircled{f}}$ X

*f*Gf $\text{\textcircled{E}}$ fs

*f*u%*f*X

$\text{\textcircled{t}}$ -Y

F $\text{\textcircled{X}}$

76

77

*f*h%*f*€*E*f f^{C} f“

*f*h%*f*€*E*fTfu,P

*f*Mf^ P

*f*Mf^ Q

*f*x fX

*f*Gf fs

*f*u%*f*X

t-Y

FX

*f*h%*f*€*E*f $\text{\textcircled{C}}$ f“

*f*h%*f*€*E*fTfu,P

*f*Mf^ $\text{\textcircled{P}}$

*f*Mf^ $\text{\textcircled{Q}}$

*f*x $\text{\textcircled{f}}$ X

*f*Gf $\text{\textcircled{E}}$ f $\text{\textcircled{f}}$ s

*f*uf%*f*X

$\text{\textcircled{t}}$ - $\text{\textcircled{Y}}$

F $\text{\textcircled{X}}$

80 

f $h\%_o f \in E f \oint C f$ 

f $h\%_o f \in E f T f u, P$ 

f $M f^{\wedge} \emptyset, P$ 

f $M f^{\wedge} \emptyset, Q$ 

f $x \emptyset f X$ 

f $G f \emptyset f s$ 

$\text{t} - \text{Y}$ 

$F \text{X}$ 

f $R \emptyset f \%_o f X$ 

82

84

*f*h%_of€EƒCƒ“

*f*h%_of€EƒTfu,P

*f*Mf^Ø,P

*f*Mf^Ø,Q

*f*xØƒX

*f*Gfœfs

ti-Y

FX

*f*RØf%_ofX

86

87

*f*h%_of€EƒCf“

*f*h%_of€EƒTfu,P

*f*Mf^B,P

*f*Mf^B,Q

*f*xƒX

*f*Gf€fs

tu-Y

Fx

88

89

f *B* *f* *f* *p* *f*

f *h* *f* *%* *f* *€* *E* *f* *Ÿ* *C* *f* *“*

f *h* *f* *%* *f* *€* *E* *f* *T* *f* *u*, *P*

f *M* *f* *^* *Ø*, *P*

f *M* *f* *^* *Ø*, *Q*

f *x* *Ø* *f* *X*

f *G* *f* *€* *f* *s*

f *I* *Ø* *f* *P* *f* *X* *f* *g* *f* *%* *f* *q* *f* *b* *f* *g*

t *—* *Y*

F *X*

90

92

fhf%of€EƒCf“

fhf%of€EƒTfu,P

fhf%of€EƒTfu,Q

fMf^B,P

fMf^B,Q

fxQfX

fGfœfs

tu-Y

F&

fRQf%ofX

93

f *e* *B* *f* *f* *p* *f*

f *h* *f* *%* *f* *e* *E* *f* *Œ* *C* *f*

f *h* *f* *%* *f* *e* *E* *f* *T* *f* *u* *P*

f *h* *f* *%* *f* *e* *E* *f* *T* *f* *u* *Q*

f *M* *f* *^* *Œ* *P*

f *M* *f* *^* *Œ* *Q*

f *x* *Œ* *f* *X*

f *G* *f* *Œ* *f* *s*

t *Ÿ*

F *X*

f *R* *Œ* *f* *%* *f* *X*

94

*f*efBf“fpfi

*f*hf%of€EfƒCf“

*f*hf%of€EfTfu,P

*f*hf%of€EfTfu,Q

*f*Mf^b,P

*f*Mf^b,Q

*f*xƒfX

*f*Gfœfs

*f*Rƒf%ofX

96

f *e* *B* *f* *f* *p* *f*

f *h* *f* *%* *f* *e* *B* *f* *C* *f* *f*

f *h* *f* *%* *f* *e* *B* *f* *T* *f* *u* *P*

f *h* *f* *%* *f* *e* *B* *f* *T* *f* *u* *Q*

f *M* *f* *^* *B* *P*

f *M* *f* *^* *B* *Q*

f *x* *B* *f* *X*

f *G* *f* *e* *f* *s*

f *R* *B* *f* *%* *f* *X*

98

f *efBf* " *f* *pf* *i*

f *hf%* *f* *€* *E* *f* *Ÿ* *C* *f* " *f*

f *hf%* *f* *€* *E* *f* *T* *f* *u* *P*

f *hf%* *f* *€* *E* *f* *T* *f* *u* *Q*

f *M* *f* *^* *Ÿ* *P*

f *M* *f* *^* *Ÿ* *Q*

f *x* *Ÿ* *f* *X*

f *G* *f* *€* *f* *s*

f *R* *Ÿ* *f* *%* *f* *X*

100

*f*h%*f*€*E*f $\text{\textcircled{C}}$ f“

*f*h%*f*€*E*fTfu,P

*f*h%*f*€*E*fTfu,Q

*f*Mf^ $\text{\textcircled{D}}$,P

*f*Mf^ $\text{\textcircled{D}}$,Q

*f*x $\text{\textcircled{D}}$ fX

*f*Gf $\text{\textcircled{E}}$ fs

tu-Y

F $\text{\textcircled{X}}$

*f*R $\text{\textcircled{D}}$ f%*f*X

- Drum (second):** Shows a simple rhythmic pattern with diamond-shaped notes.
- Two more Bass staves (tenth and eleventh):** Both have dynamic markings of *f*Gf $\text{\textcircled{E}}$ fs. The tenth staff contains a chord progression, and the eleventh staff contains a rhythmic pattern.
- Two more Bass staves (twelfth and thirteenth):** Both have dynamic markings of tu-Y. The twelfth staff contains a chord progression, and the thirteenth staff contains a rhythmic pattern.
- Two more Bass staves (fourteenth and fifteenth):** Both have dynamic markings of F $\text{\textcircled{X}}$. The fourteenth staff contains a chord progression, and the fifteenth staff contains a rhythmic pattern.
- Two more Bass staves (sixteenth and seventeenth):** Both have dynamic markings of *f*R $\text{\textcircled{D}}$ f%*f*X. The sixteenth staff contains a chord progression, and the seventeenth staff contains a rhythmic pattern.

101

f *efBf* " *f* *pf* *f*

f *hf%* *f* *€* *E* *f* *Ÿ* *C* *f* "

f *hf%* *f* *€* *E* *f* *T* *f* *u* *P*

f *hf%* *f* *€* *E* *f* *T* *f* *u* *Q*

f *M* *f* *^* *Ÿ* *P*

f *M* *f* *^* *Ÿ* *Q*

f *x* *Ÿ* *f* *X*

f *G* *f* *€* *f* *s*

t - *Ÿ*

F *X*

f *R* *Ÿ* *f* *%* *f* *X*

102

f *e* *B* *f* *f* *p* *f*

f *h* *f* *%* *f* *e* *e* *f* *f* *C* *f* *f*

f *h* *f* *%* *f* *e* *e* *f* *T* *f* *u* *P*

f *h* *f* *%* *f* *e* *e* *f* *T* *f* *u* *Q*

f *M* *f* *^* *Q* *P*

f *M* *f* *^* *Q* *Q*

f *x* *Q* *f* *X*

f *G* *f* *e* *f* *s*

t *Y*

F *X*

f *R* *Q* *f* *%* *f* *X*

Detailed description of the musical score: The score is for guitar and consists of several staves. The top staff is a bass clef staff with a whole note chord. The second staff is a guitar staff with a treble clef, showing a sequence of chords and single notes. The third and fourth staves are also guitar staves with treble clefs, showing chords and single notes. The fifth and sixth staves are guitar tablature staves, with letters T, A, B and numbers 0, 2, 2, 2, 2, 2, 2, 2, 2, 2. The seventh staff is a bass clef staff with a rhythmic pattern of eighth notes. The eighth staff is a bass clef staff with a chord and a key signature change to one sharp. The ninth staff is a treble clef staff with a melodic line. The tenth staff is a treble clef staff with a chord. The eleventh staff is a treble clef staff with a melodic line.

106

*f*h%*f*€*E*f C f“

*f*h%*f*€*E*fTfu,P

*f*h%*f*€*E*fTfu,Q

*f*Mf^ B ,P

*f*Mf^ B ,Q

*f*x f X

*f*Gf E fs

Fx

- Fretboard Diagram:** A diagram showing the fretting for the first two strings (T and B). The first string has frets 0, 0, 2, 4, 4, 4, 7, 5, 5, 5. The second string has frets 0, 0, 2, 4, 4, 7, 5.

108

*f*h%₀f€EƒCƒ“

*f*h%₀f€EƒTfu,P

*f*h%₀f€EƒTfu,Q

*f*Mf^ø,P

T
A
B

12 5 10 10 5 9 9 7 5 4 4 5 5 7 7 12

*f*Mf^ø,Q

T
A
B

5 12 5 10 5 9 7 7 5 4 4 5 7 12

*f*xøfX

*f*Gfœfs

Fx

110

*f*h%*f*€*E*f δ C*f*“

*f*h%*f*€*E*fT*f*u,P

*f*h%*f*€*E*fT*f*u,Q

*f*M*f*^ \emptyset ,P

*f*M*f*^ \emptyset ,Q

*f*x \emptyset /X

*f*G*f*€*f*s

*f*X

112

fefBf“fpfi

fhf%of€EfƒCf“

fhf%of€EfTfu,P

fhf%of€EfTfu,Q

fMf^B,P

fMf^B,Q

fxBfX

fGf€fs

fIƒPfXfgf%ofqfbfg

fX

114

f *f* *B* *f* *f* *p* *f*

f *h* *f* *%* *f* *€* *E* *f* *ƒ* *C* *f* *“*

f *h* *f* *%* *f* *€* *E* *f* *T* *f* *u*, *P*

f *h* *f* *%* *f* *€* *E* *f* *T* *f* *u*, *Q*

f *M* *f* *^* *∅*, *P*

f *M* *f* *^* *∅*, *Q*

f *x* *∅* *f* *X*

f *G* *f* *∅* *f* *s*

f *∅* *P* *f* *X* *f* *g* *f* *%* *f* *q* *f* *b* *f* *g*

ü *—* *Y*

Detailed description of the musical score: The score consists of nine staves. The first staff is a bass clef with notes and rests. The second staff is a guitar staff with fret numbers (x) and notes. The third staff is a guitar staff with fret numbers (x) and notes. The fourth staff is a guitar staff with fret numbers and notes. The fifth staff is a guitar staff with fret numbers (2, 0, 2, 4, 0, 2, 4, 5, 7) and notes. The sixth staff is a guitar staff with fret numbers (2, 4, 0, 2, 4, 5, 19, 17) and notes. The seventh staff is a bass clef with notes and rests. The eighth staff is a bass clef with notes and rests. The ninth staff is a treble clef with notes and rests. The tenth staff is a treble clef with notes and rests.

116

*f*h*f*%*f*€*E**f*∂*C**f*“

*f*h*f*%*f*€*E**f*T*f*u,P

*f*h*f*%*f*€*E**f*T*f*u,Q

♯—*Y*

118

*f*e*f*B*f*“*f*p*f**j*

*f*h*f*%*f*€*E**f*∂*C**f*“

*f*h*f*%*f*€*E**f*T*f*u,P

*f*h*f*%*f*€*E**f*T*f*u,Q

♯—*Y*

120

*f*h%*f*€*E*f $\text{\textcircled{C}}$ *f*“

*f*h%*f*€*E*fT*f*u,P

*f*h%*f*€*E*fT*f*u,Q

u-Y

Fx

124

126

*f*efBf“fpfi
*f*hf%*f*€*E*f C f“
*f*hf%*f*€*E*fTfu,P
*f*hf%*f*€*E*fTfu,Q
*f*Mf^ B ,P
*f*Mf^ B ,Q
*f*x D fX
*f*Gf E fs
t-Y
*F*X
*f*R D f%*f*X

127

f *e* *B* *f* *f* *p* *f*

f *h* *f* *%* *f* *e* *e* *f* *o* *C* *f* *f*

f *h* *f* *%* *f* *e* *e* *f* *T* *f* *u* *P*

f *h* *f* *%* *f* *e* *e* *f* *T* *f* *u* *Q*

f *M* *f* *^* *o* *P*

f *M* *f* *^* *o* *Q*

f *x* *o* *f* *X*

f *G* *f* *o* *f* *s*

f *R* *o* *f* *%* *f* *X*

129

f *f* *B* *f* *f* *p* *f* *f*

f *h* *f* *%* *f* *€* *E* *f* *∫* *C* *f* *f* *€*

f *h* *f* *%* *f* *€* *E* *f* *T* *f* *u*, *P*

f *h* *f* *%* *f* *€* *E* *f* *T* *f* *u*, *Q*

f *M* *f* *^* *∅*, *P*

f *M* *f* *^* *∅*, *Q*

f *x* *∅* *f* *X*

f *G* *f* *€* *f* *s*

t *–* *Y*

F *X*

f *R* *∅* *f* *%* *f* *X*

130

- Bass Clef (Measure 130):** $f e f B f^{\#} f p f i$. Notes: E_2 , A_1 , E_2 , B_1 , F_2 , $F_2^{\#}$, F_2 .
- Bass Clef (Measure 131):** $f x \emptyset f X$. Notes: E_2 , A_1 , E_2 , B_1 , F_2 , $F_2^{\#}$, F_2 .
- Treble Clef (Measure 131):** $f G f \emptyset f s$. Notes: E_4 , F_4 , G_4 , A_4 , B_4 , C_5 , D_5 , E_5 .
- Treble Clef (Measure 131):** $f u f \%_0 f X$. Notes: E_4 , F_4 , G_4 , A_4 , B_4 , C_5 , D_5 , E_5 .
- Treble Clef (Measure 131):** $f I \emptyset f P f X f g f \%_0 f q f b f g$. Notes: E_4 , F_4 , G_4 , A_4 , B_4 , C_5 , D_5 , E_5 .
- Treble Clef (Measure 131):** $t - Y$. Notes: E_4 , F_4 , G_4 , A_4 , B_4 , C_5 , D_5 , E_5 .
- Treble Clef (Measure 131):** $F X$. Notes: E_4 , F_4 , G_4 , A_4 , B_4 , C_5 , D_5 , E_5 .
- Treble Clef (Measure 131):** $f R \emptyset f \%_0 f X$. Notes: E_4 , F_4 , G_4 , A_4 , B_4 , C_5 , D_5 , E_5 .

133

135

137

f *e* *B* *f* *f* *p* *f* *f*
f *h* *f* *%* *o* *f* *e* *E* *f* *f* *C* *f* *f*
f *h* *f* *%* *o* *f* *e* *E* *f* *T* *f* *u* *,* *P*
f *M* *f* *^* *ø* *,* *P*
f *M* *f* *^* *ø* *,* *Q*
f *x* *ø* *f* *X*
f *G* *f* *ø* *f* *s*
f *u* *f* *%* *o* *f* *X*
f *I* *ø* *f* *P* *f* *X* *f* *g* *f* *%* *o* *f* *q* *f* *b* *f* *g*
F *X*

139

f *e* *B* *f* *f* *p* *f* *f*

f *h* *f* *%* *f* *€* *E* *f* *∫* *C* *f* *“*

f *M* *f* *^* *∅* *P*

f *M* *f* *^* *∅* *Q*

f *x* *∅* *f* *X*

f *G* *f* *∅* *f* *s*

f *u* *f* *%* *f* *X*

f *I* *∅* *f* *P* *f* *X* *f* *g* *f* *%* *f* *q* *f* *b* *f* *g*

Goddess Opening Theme (1993) - My Heart (Dasenai) Your Heart (Tashikanetai)

fefBf“fpfi

♩ = 132,000137

9

39

48

59

89

98

114

120

2

fefBf“fpfi

126

129

133

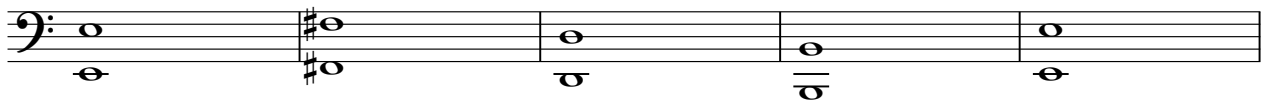

138

Goddess Opening Theme (1993) - My Heart (Dasenai) Your Heart (Tashikanetai)

fhf%of€EfjCf“

♩ = 132,000137

7

12

18

24

30

35

41

46

51

V.S.

2

*f*h%*f*o*f*€*E*f̂C*f*“

56

62

67

73

79

84

90

95

100

105

110

115

120

124

129

134

138

Goddess Opening Theme (1993) - My Heart (Dasenai) Your Heart (Tashikanetai)

fhf%of€EfTfu,P

♩ = 132,000137

6

10

13

16

20

24

28

32

36

V.S.

83

4

*f*h%₀*f*€**E***f*T*f*u,P

124

Goddess Opening Theme (1993) - My Heart (Dasenai) Your Heart (Tashikanetai)

fhf%of€EfTfu,Q

♩ = 132,000137

4/4

39

44

49

54

34

92

98

103

109

2

$f \in \mathbb{E} f \in \mathbb{T} f \in \mathbb{u}, \mathbb{Q}$

115

121

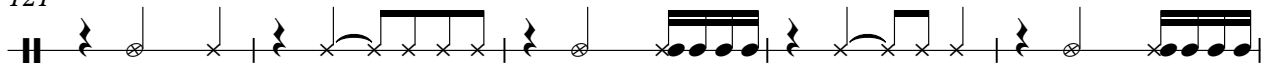

126

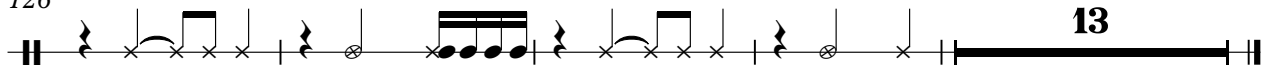

13

2 29

fMf[,P

T																				
A																				
B	4	4	4	4	4	?	?	?	?	2	2	2	2	2	2	4	6	2		

31

T																			
A																			
B	5	5	5	5	5	5	5	5	5	0	0	0	0	0	0	0	0	0	

33

T																			
A																			
B	3	3	3	3	3	3	3	3	3	?	?	?	?	?	?	?	?	?	

35

T																			
A																			
B	1	1	1	1	1	1	1	1	1	?	?	?	?	?	?	?	?	?	

37

T																			
A																			
B	?	?	?	?	?	?	?	?	?	?	?	?	?	?	?	?	?	?	

39

T																			
A																			
B	?	?	?	?	?	?	?	?	?	?	?	?	?	?	?	?	?	?	

41

T																			
A																			
B	0	0	0	0	0	0	0	0	0	0	0	0	0	0	0	0	0	0	

43

T																			
A																			
B	?	?	?	?	?	?	?	?	?	?	?	0	0	0	0	0	0	?	?

45

T																			
A																			
B	0	0	0	0	0	0	0	0	0	0	0	2	2	2	2	2	2	2	

47

T																			
A																			
B	?	?	?	?	?	?	?	?	?	?	?	0	0	0	0	0	0	0	

T
A
B

0 0 0 0 0 0 0 0 0 0 | 0 0 0 0 0 0 0 0 0 0

51

T
A
B

? ? ? ? ? ? ? ? ? ? | 0 0 0 0 0 0 ? ? ? ? ? ?

53

T
A
B

0 0 0 0 0 0 0 0 0 0 | 2 2 2 2 2 2 2 2 2 2

55

T
A
B

? ? ? ? ? ? ? ? ? ? | 0 0 0 0 0 0 0 0 0 0

57

T
A
B

0 0 0 0 0 0 0 0 0 0 | 0 0 0 0 0 0 0 0 0 0

59

T
A
B

0 0 0 0 0 0 0 0 0 0 | 2 2 2 2 2 2 2 2 2 2

61

T
A
B

2 2 2 2 2 2 2 2 2 2 | 2 2 2 2 2 2 2 2 2 2

63

T
A
B

2 2 2 2 2 2 2 2 2 2 | 2 2 2 2 2 2 2 2 2 2

65

T
A
B

6 6 6 6 6 6 6 6 6 6 | ? ? ? ? ? ? ? ? ? ?

67

T
A
B

6 6 6 6 6 6 6 6 6 6 | 0 0 0 0 0 0 0 0 0 0

V.S.

T
A
B

6 6 6 6 6 ? ? ? ? | 4 4 4 4 4 4 4 4 4

71

T
A
B

? ? ? ? ? ? ? 1 4 | 2 2 2 2 2 2 2 2 2

73

T
A
B

6 6 6 6 6 6 6 6 6 | ? ? ? ? ? ? ? ? ?

75

T
A
B

6 6 6 6 6 6 6 6 6 | 0 0 0 0 0 0 0 0 0

77

T
A
B

6 6 6 6 6 ? ? ? ? | 4 4 4 4 4 ? ? ? ?

79

T
A
B

2 2 2 2 2 2 4 6 2 | 5 5 5 5 5 5 5 5 5

81

T
A
B

0 0 0 0 0 0 0 0 | 3 3 3 3 3 3 3 3 3

83

T
A
B

? ? ? ? ? ? ? ? | 1 1 1 1 1 1 1 1 1

85

T
A
B

? ? ? ? ? ? ? ? | ? ? ? ? ? ? ? ? ?

87

T
A
B

? ? ? ? ? ? ? ? | ? ? ? ? ? ? ? ? ?

T
A
B

? ? ? ? ? ? ? ? | 0 0 0 0 0 0 0 0 0 0 0

91

T
A
B

0 0 0 0 0 0 0 0 0 0 | ? ? ? ? ? ? ? ? ? ?

93

T
A
B

0 0 0 0 0 0 ? ? ? ? ? ? | 0 0 0 0 0 0 0 0 0 0 0

95

T
A
B

2 2 2 2 2 2 2 2 2 2 | ? ? ? ? ? ? ? ? ? ?

97

T
A
B

0 0 0 0 0 0 0 0 0 0 | 0 0 0 0 0 0 0 0 0 0 0

99

T
A
B

0 0 0 0 0 0 0 0 0 0 | ? ? ? ? ? ? ? ? ? ?

101

T
A
B

0 0 0 0 0 0 ? ? ? ? ? ? | 0 0 0 0 0 0 0 0 0 0 0

103

T
A
B

2 2 2 2 2 2 2 2 | ? ? ? ? ? ? ? ? ? ?

10 | 10 9 9 7 9 0

106

T
A
B

0 0 2 4 4 4 | 7 5 5 5 | 12 5 10 10 5 9 9 7 5 4 | 4 5 5 7 7 12

110

T
A
B

4 5 5 7 7 16 16 | 16 17 17 17 16 17 19 | 0 2 3 0 2 3 0 2 2

V.S.

T
A
B

2 2 2 2 2 2 4 6 2 | 5 5 5 5 5 5 5 5 | 0 0 0 0 0 0 0 0 | 3 3 3 3 3 3 3 3

83

T
A
B

? ? ? ? ? ? ? ? | 1 1 1 1 1 1 1 1 | ? ? ? ? ? ? ? ? | ? ? ? ? ? ? ? ?

87

T
A
B

? ? ? ? ? ? ? ? | ? ? ? ? ? ? ? ? | ? ? ? ? ? ? ? ? | 0 0 0 0 0 0 0 0

91

T
A
B

0 0 0 0 0 0 0 0 | ? ? ? ? ? ? ? ? | 0 0 0 0 0 0 ? ? ? ? ? ?

94

T
A
B

0 0 0 0 0 0 0 0 | 2 2 2 2 2 2 2 2 | ? ? ? ? ? ? ? ?

97

T
A
B

0 0 0 0 0 0 0 0 | 0 0 0 0 0 0 0 0 | 0 0 0 0 0 0 0 0

100

T
A
B

? ? ? ? ? ? ? ? | 0 0 0 0 0 0 ? ? ? ? ? ? | 0 0 0 0 0 0 0 0

103

T
A
B

2 2 2 2 2 2 2 2 | ? ? ? ? ? ? ? ? | 10 9 7 9 | 0 0 2 4

107

T
A
B

4 7 5 | 5 12 5 10 5 9 7 7 5 | 4 4 5 7 12 | 12 4 5 7 16 | 16 16 17 17

112

T
A
B

16 17 | 0 2 0 2 3 | 0 0 | 0 2 3 | 2 3 | 2 4 0 2 4 5 19 | 17 | 8

Goddess Opening Theme (1993) - My Heart (Dasenai) Your Heart (Tashikanetai)

fx0fX

♩ = 132,000137

10

16

22

27

32

37

42

45

48

V.S.

51

54

58

64

70

75

80

85

90

93

4

f \times \emptyset *f* X

123

Goddess Opening Theme (1993) - My Heart (Dasenai) / My Heart (Tashikanetai)

f G f *œ* f s

♩ = 132,000137

9

14

21

28

36

45

53

V.S.

59

64

71

78

87

96

104

113

128

136

Goddess Opening Theme (1993) - My Heart (Dasenai) / Your Heart (Tashikanetai)

f *u* *f* *%* *f* *X*

♩ = 132,000137

8

13

17

21

25

29

25

56

61

65

69

73

77

50

130

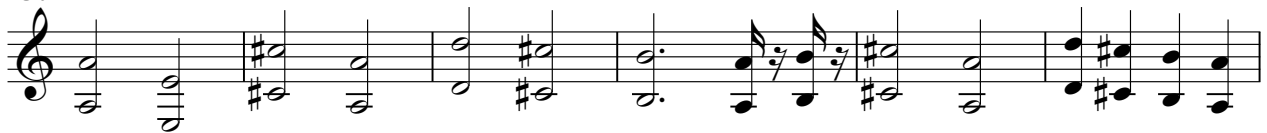

136

139

64

69

74

79

84

89

94

98

102

114

119

123

127

129

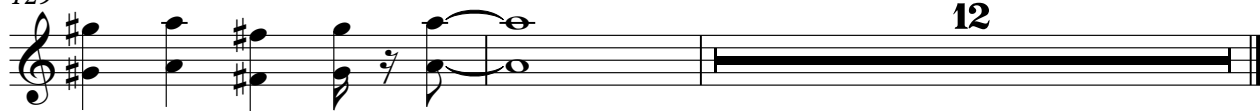

Goddess Opening Theme (1993) - My Heart (Dasenai) Your Heart (Tashikanetai)

FX

♩ = 132,000137

6

10

17

21

25

29

34

38

40

43 

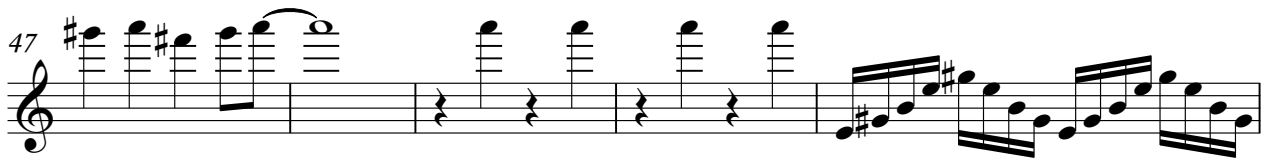
47 

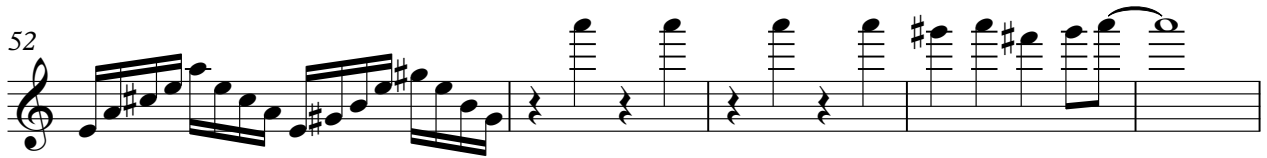
52 

57 

67 

71 

75 

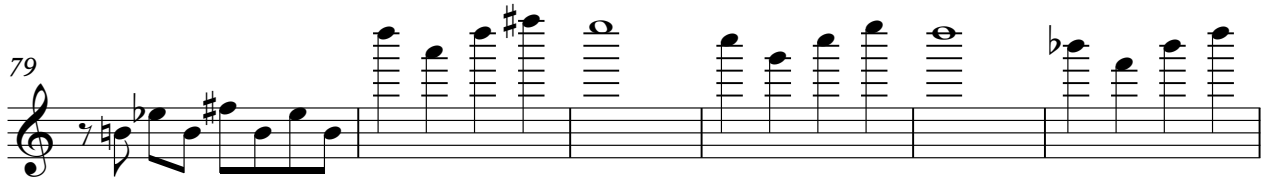
79 

85 

88 

92 2

96

101

105

109

113 8

125

128

132

135 5

Goddess Opening Theme (1993) - My Heart (Dasenai) Your Heart (Tashikanetai)

f *R* *f* *%* *f* *X*

♩ = 132,000137

29

35

44

50

55

84

93

99

103

16

