

Aha - Scoundrel Days

♩ = 162,000168

24

Drums  
Crash  
Harp  
Piano  
CleanGtr  
Fretless  
Choir  
SynthStr

29

Drums  
Crash  
Charles  
Harp  
Piano  
CleanGtr  
CleanGtr  
Fretless  
Choir  
SynthStr

33

Drums  
Crash  
Charles  
Harp  
Piano  
CleanGtr  
CleanGtr  
Fretless  
Choir  
SynthStr  
Halo Pad  
SweepPad

37

Drums  
Crash  
Charles  
Piano  
CleanGtr  
CleanGtr  
Fretless  
Choir  
Halo Pad  
SweepPad

41

Drums  
Crash  
Charles  
Piano  
CleanGtr  
CleanGtr  
Fretless  
Choir  
Halo Pad  
SweepPad

45

Drums  
Crash  
Charles  
Piano  
CleanGtr  
CleanGtr  
Fretless  
Choir  
Halo Pad  
SweepPad

49

Drums  
Crash  
Charles  
Piano  
CleanGtr  
CleanGtr  
Fretless  
Choir  
SynthStr  
Halo Pad  
SweepPad

54

Drums  
Crash  
Charles  
CleanGtr  
CleanGtr  
Fretless  
Choir  
SynthStr

58

Drums  
Crash  
Charles  
CleanGtr  
CleanGtr  
Fretless  
Choir  
SynthStr

62

Drums  
Crash  
Charles  
Piano  
CleanGrtr  
CleanGrtr  
Fretless  
Choir  
SynthStr

67

Drums  
Crash  
Charles  
Piano  
CleanGrtr  
CleanGrtr  
Fretless  
Choir  
SynthStr

71

Drums  
Crash  
Charles  
Piano  
CleanGrtr  
CleanGrtr  
Fretless  
Choir  
SynthStr

76

Drums  
Crash  
Charles  
Piano  
CleanGtr  
CleanGtr  
Fretless  
Choir  
SynthStr

81

Drums  
Crash  
Charles  
Piano  
Piano  
CleanGtr  
CleanGtr  
Fretless  
Choir  
Halo Pad  
SweepPad

85

Drums  
Crash  
Charles  
Piano  
Piano  
CleanGtr  
Fretless  
Choir  
Halo Pad  
SweepPad

89

Drums  
Crash  
Charles  
Piano  
Piano  
CleanGtr  
Fretless  
Choir  
Halo Pad  
SweepPad

93

Drums  
Crash  
Charles  
Piano  
Piano  
CleanGtr  
Fretless  
Choir  
Halo Pad  
SweepPad

97

Drums  
Crash  
Charles  
Fretless  
Choir  
Halo Pad  
SweepPad

102

Timpani

Drums

Crash

Charles

Fretless

Choir

SlowString

Halo Pad

SweepPad

Cello

Contrabass

106

Timpani

Drums

Crash

Charles

Drums

Fretless

SlowString

Halo Pad

SweepPad

Cello

Contrabass

110

Timpani  
Drums  
Crash  
Charles  
Piano  
CleanGrtr  
CleanGrtr  
Fretless  
Choir  
SlowString  
SynthStr  
Halo Pad  
SweepPad  
Cello  
Contrabass

114

Drums  
Crash  
Charles  
Piano  
CleanGrtr  
CleanGrtr  
Fretless  
Choir  
SynthStr

118

Drums

Crash

Charles

Piano

CleanGtr

CleanGtr

Fretless

Choir

SynthStr

123

Drums

Crash

Charles

Harp

Piano

CleanGtr

CleanGtr

Fretless

Choir

SynthStr

128

Drums

Crash

Charles

Harp

Piano

Piano

CleanGtr

Fretless

Choir

Brass

Halo Pad

SweepPad

133

Drums

Crash

Charles

Piano

Piano

Fretless

Choir

Brass

Halo Pad

SweepPad

137

Drums

Crash

Charles

Piano

Piano

Fretless

Choir

Halo Pad

SweepPad

SweepPad

141

Drums

Crash

Charles

Piano

Piano

Fretless

Choir

Halo Pad

SweepPad

SweepPad

146

Drums

Crash

Charles

Piano

Piano

Fretless

Choir

DigiPiano

Halo Pad

SweepPad

150

Drums

Crash

Charles

Piano

Piano

Fretless

Choir

Halo Pad

SweepPad

Timpani

Aha - Scoundrel Days

♩ = 162,000168

**103**

107

**3**

112

**43**

# Aha - Scoundrel Days

## Drums

♩ = 162,000168

26 4

35

40

45

50

56

61

66

71

76

V.S.

81

86

91

96

102

108

114

119

124

129

134

139

144

149

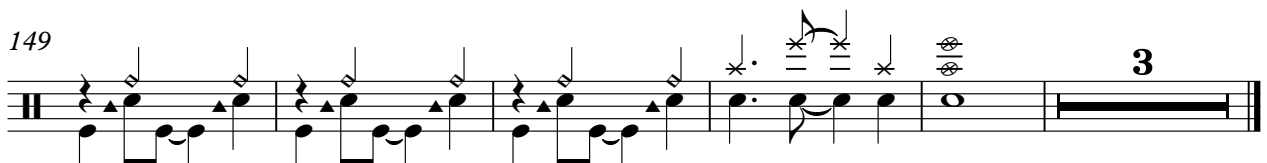

# Aha - Scoundrel Days

Crash

♩ = 162,000168

**18**

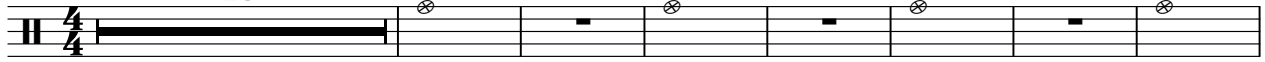

26

34

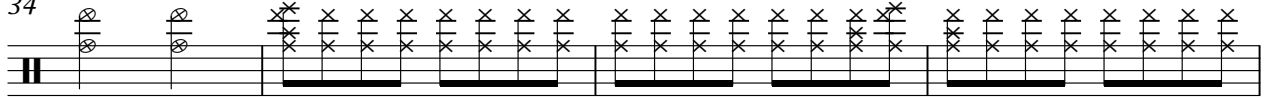

38

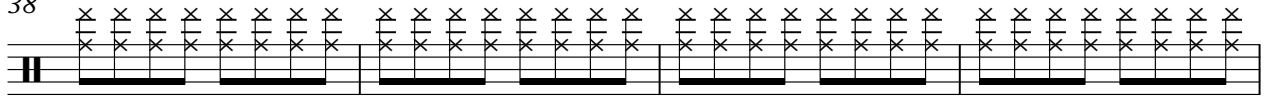

42

46

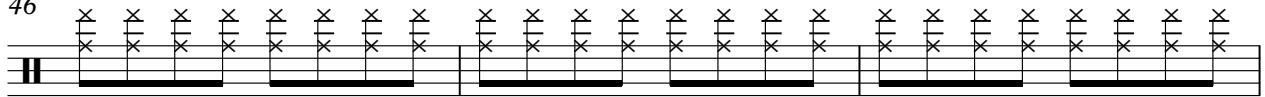

49

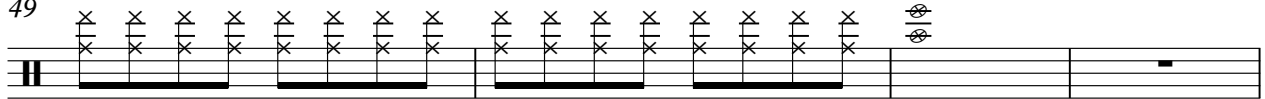

Crash

53

57

61

65

69

73

77

81

85

89

Crash

93

97

104

111

116

120

124

128

132

136

4

# Crash

140

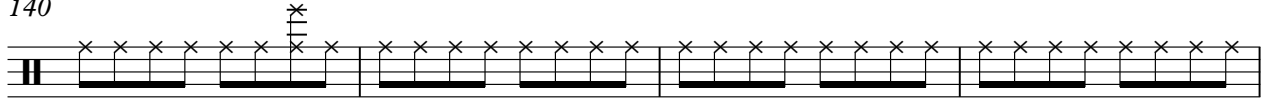

144

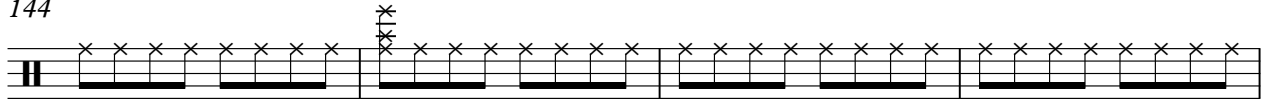

148

151

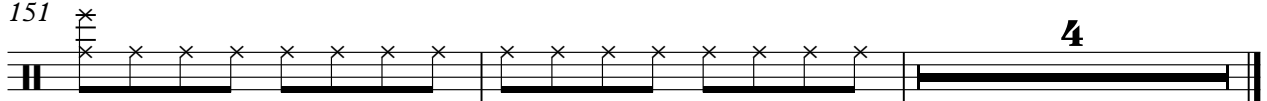

# Aha - Scoundrel Days

Charles

♩ = 162,000168

**30**

33

35

37

39

41

43

45

47

49

**2**

Charles

53

55

57

59

61

63

65

67

69

71

Charles

3

73

75

77

79

81

83

85

87

89

91

V.S.

Charles

93

95

97

99

101

103

105

107

109

111

113

115

117

119

121

123

125

127

129

131

Charles

Drums

Aha - Scoundrel Days

♩ = 162,000168

**106** **48**

# Aha - Scoundrel Days

Harp

♩ = 162,000168

2

6

9

12

15

18

21

24

V.S.

27

30

33

36

88

127

28

# Aha - Scoundrel Days

Piano

♩ = 162,000168

18

24

31

4

42

50

30

86

92

33

2

Piano

129

138

144

6

Piano

Aha - Scoundrel Days

$\text{♩} = 162,000168$

**64**

67

71

75

79

83

87

V.S.

91

95

114

118

122

126

130

134

138

142

146

149

# Aha - Scoundrel Days

♩ = 162,000168

**30**

33

35

38

41

44

47

49

**30**

81

83

85

87

90

92

94

96

♩ = 162,000168

52

55

58

62

66

69

73

77

80

31

113

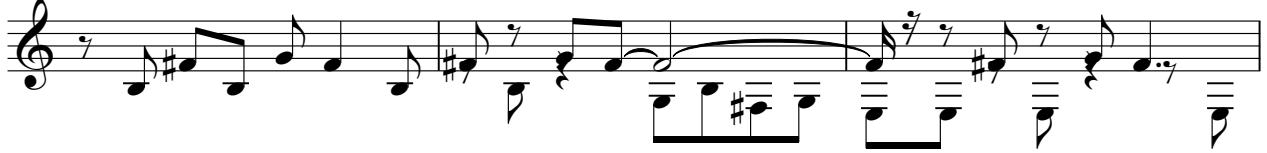

116

120

124

128

# Aha - Scoundrel Days

CleanGtr

♩ = 162,000168

**26**

E									
B									
G									
D									
A									
E									
A									

30

T									
A									
B	1	1							
	3	3	3	3					

33

T									
A									
B	2	2	4	2	2	2	2		
	2	2	2	2	2	2	2		

36

T									
A									
B	?	3							

40

T									
A									
B	?	3							

44

T									
A									
B	?	3							

48

**2**

T									
A									
B	?	3							

2 53

CleanGtr

	0	2	0	3	3	2	2	0	2	2	0	3	3	2	2	0	0	2	3	3	3	3	0	2	0	3	2	0	2	
T																														
A																														
B																														

56

	2	0	3	2	2	0	2	3	3	1	1	3	1	1	3	1	1	3	3	3	0	3	0	3	3	3	3	3	0	
T																														
A																														
B																														

60

	3	0	3	3	3	0	3	3	1	1	1	1	3	8	3	0	3	0	3	0	3	0	3	0	3	3	3	0	3	3
T																														
A																														
B																														

65

	3	0	2	0	3	2	0	2	0	3	2	0	2	3	3	2	3	2	2	3	2	2	3	2	2	2	3	2	2	3
T																														
A																														
B																														

69

	3	1	3	3	1	1	3	1	1	1	3	3	3	3	0	3	3	0	3	3	0	3	0							
T																														
A																														
B																														

72

	3	0	3	3	3	0	0	3	3	3	5	5	3	3	3	5	5	3	5	3	5	3	5	5	3	3	5	3	3	0
T																														
A																														
B																														

76

	3	0	3	3	0	3	3	1	3	0	2	0	3	2	0	2	0	3	2	2	2	2	0	2	0	2	0	3	2	0
T																														
A																														
B																														

80

32

	2	0	3	2	0	2	2	3											0	0	4	4	4	2	4	0	4	4	
T																													
A																													
B																													

115

	4	4	0	4	4	0	4	4	4	4	4	0	0	3	0	3	1	3	1	3	1	3	1	3	3	1	3	0	
T																													
A																													
B																													

119

	0	0	0	0	0	0	0	0	0	0	0	0	0	0	2	0	0	2	0	2	2	2	2	0	0	0	2	2	0	0	2
T																															
A																															
B																															

32

Treble clef (T): 2 0 0 0 0 0 0  
 Bass clef (B): 3 3 3 3 3 3

# Aha - Scoundrel Days

Fretless

♩ = 162,000168

18

24

32

37

43

49

53

57

62

67

V.S.

133

137

141

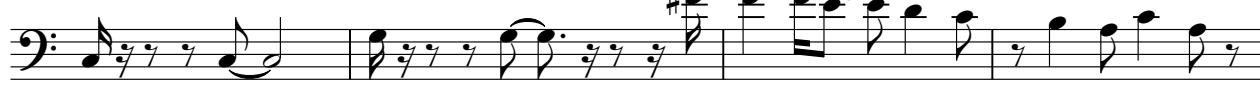

145

151

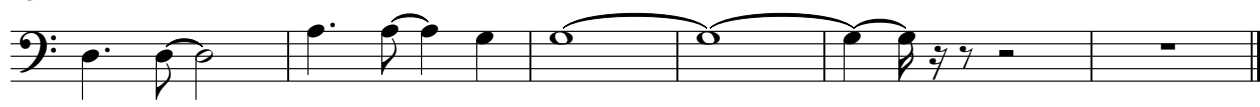

# Aha - Scoundrel Days

Choir

♩ = 162,000168

**6**

10

13

17

21

24

28

34

38

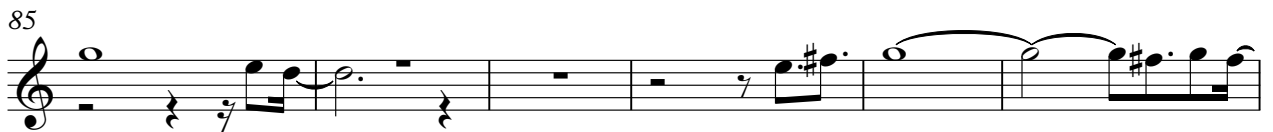
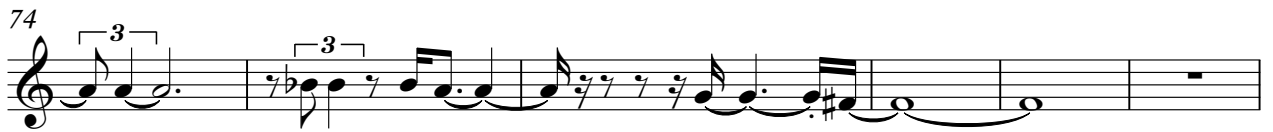
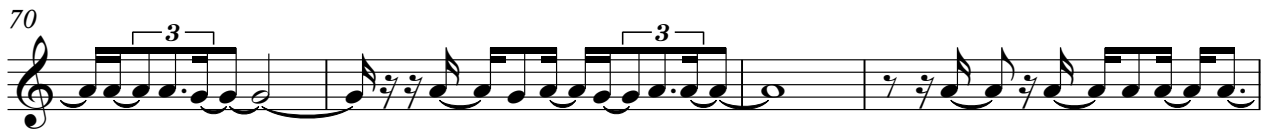

91

96

102

115

119

123

129

135

140

144

4

Choir

151

♩ = 162,000168

**145**

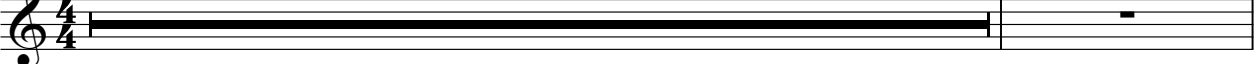

147

SlowString

Aha - Scoundrel Days

♩ = 162,000168

**103**

106

110

**44**

♩ = 162,000168

112

118

123

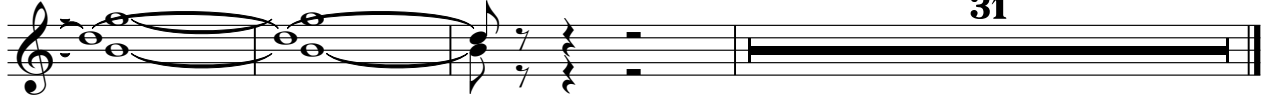

Brass

Aha - Scoundrel Days

♩ = 162,000168

**131**

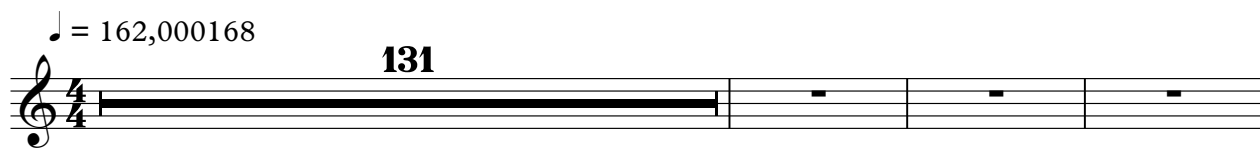

135

♩ = 162,000168

34

38

44

49

28

82

88

94

99

103

106

V.S.

111

16

111 112 113 114 115 116

131

136

141

146

150

2

150 151 152

♩ = 162,000168

34

38

44

49

28

82

87

93

98

102

105

V.S.

SweepPad

110

16

130

134

139

144

149

2

Cello

Aha - Scoundrel Days

♩ = 162,000168

**103**

107

110

Contrabass

Aha - Scoundrel Days

♩ = 162,000168

**104**

108

111

**44**

♩ = 162,000168

**136**

139

**14**