

Aha - Stay On These Roads

♩ = 105,001572

4

7

Power Drum

Add. Drums

Overdrive

FingerBass

Synth.Str.

Synth.Str.

Sweep Pad

10

Power Drum

Add. Drums

Overdrive

FingerBass

Synth.Str.

Synth.Str.

Bass&Lead

Sweep Pad

SpaceVoice

Bass&Lead

13

Power Drum
Add. Drums
Kalimba
FingerBass
Synth.Str
Bass&Lead
PolySynth
SweepPad
Atmosphere
SpaceVoice
Bass&Lead

This section of the score covers measures 13, 14, and 15. It features a complex arrangement of instruments. The Power Drum and Add. Drums parts are highly rhythmic, with the Power Drum using a variety of note values and rests. The Kalimba part is mostly silent in these measures, with some activity in measure 15. The FingerBass part provides a steady, rhythmic accompaniment. The Synth.Str part has a few notes in measure 15. The Bass&Lead part is highly active, with many sixteenth notes. The PolySynth part has some activity in measure 15. The SweepPad part has a long note in measure 15. The Atmosphere part has a few notes in measure 15. The SpaceVoice part has a few notes in measure 13 and 14. The Bass&Lead part at the bottom is a continuous, rhythmic line.

16

Power Drum
Add. Drums
Kalimba
PickedBass
FingerBass
Synth.Str
Bass&Lead
PolySynth
Atmosphere

This section of the score covers measures 16, 17, and 18. It features a complex arrangement of instruments. The Power Drum and Add. Drums parts are highly rhythmic, with the Power Drum using a variety of note values and rests. The Kalimba part is highly active, with many sixteenth notes. The PickedBass part is highly active, with many sixteenth notes. The FingerBass part provides a steady, rhythmic accompaniment. The Synth.Str part has a few notes in measure 16 and 17. The Bass&Lead part is highly active, with many sixteenth notes. The PolySynth part has some activity in measure 16 and 17. The Atmosphere part has a few notes in measure 16 and 17.

19

Power Drum

Add. Drums

Kalimba

PickedBass

FingerBass

Synth.Str

Bass&Lead

PolySynth

SweepPad

Atmosphere

22

Power Drum

Add. Drums

Kalimba

PickedBass

FingerBass

Synth.Str

Bass&Lead

PolySynth

Sweep Pad

Atmosphere

SpaceVoice

25

Power Drum

Add. Drums

FingerBass

Sweep Pad

Atmosphere

SpaceVoice

28

Power Drum

Add. Drums

FingerBass

Sweep Pad

Atmosphere

SpaceVoice

31

Power Drum

Add. Drums

Overdrive

FingerBass

Synth.Str.

Synth.Str.

Sweep Pad

Atmosphere

34

Power Drum

Add. Drums

Overdrive

FingerBass

Synth.Str.

Synth.Str.

Sweep Pad

Atmosphere

37

Power Drum

Add. Drums

Overdrive

FingerBass

Synth.Str.

Synth.Str.

Bass&Lead

SweepPad

Sweep Pad

Atmosphere

41

Fr.Horn

Power Drum

Add. Drums

Kalimba

PickedBass

FingerBass

Synth.Str

Bass&Lead

Polysynth

PolySynth

SweepPad

Atmosphere

44

Fr.Horn

Power Drum

Add. Drums

Kalimba

PickedBass

FingerBass

Synth.Str

Bass&Lead

Polysynth

PolySynth

SweepPad

Atmosphere

8

47

Power Drum

Add. Drums

Kalimba

PickedBass

FingerBass

Synth.Str

Bass&Lead

Polysynth

PolySynth

SweepPad

Atmosphere

8

50

Power Drum

Add. Drums

Kalimba

PickedBass

FingerBass

Synth.Str

Bass&Lead

Polysynth

PolySynth

Sweep Pad

Atmosphere

SpaceVoice

1. Power Drum: A drum track with a consistent rhythmic pattern of eighth notes.
2. Add. Drums: A secondary drum track with a similar rhythmic pattern.
3. Kalimba: A melodic track in treble clef, featuring a sequence of eighth notes and rests.
4. PickedBass: A bass track in bass clef, showing a dense, fast-moving melodic line with many beamed notes.
5. FingerBass: A bass track in bass clef, featuring a steady eighth-note pattern.
6. Synth.Str: A string track in treble clef, playing a melodic line with some sustained notes.
7. Bass&Lead: A bass track in treble clef, mirroring the Kalimba's melodic line.
8. Polysynth: A track in treble clef with a complex, multi-layered melodic texture.
9. PolySynth: A track in treble clef with a rhythmic, eighth-note pattern.
10. Sweep Pad: A track in treble clef that remains mostly silent, with a few notes appearing at the end of the sequence.
11. Atmosphere: A track in treble clef providing ambient background music with long, sustained notes.
12. SpaceVoice: A track in treble clef that is mostly silent throughout the sequence.

53

Power Drum

Add. Drums

FingerBass

Polysynth

PolySynth

Sweep Pad

Atmosphere

SpaceVoice

56

Power Drum

Add. Drums

FingerBass

Sweep Pad

Atmosphere

SpaceVoice

59

Power Drum

Add. Drums

Overdrive

FingerBass

Synth.Str.

Synth.Str.

Sweep Pad

Atmosphere

SpaceVoice

62

Power Drum

Add. Drums

Overdrive

FingerBass

Synth.Str.

Synth.Str.

Sweep Pad

Atmosphere

65

Power Drum

Add. Drums

Overdrive

FingerBass

Synth.Str.

Synth.Str.

Sweep Pad

Atmosphere

68

Power Drum

Add. Drums

Overdrive

FingerBass

Synth.Str.

Synth.Str.

Sweep Pad

Atmosphere

71

Power Drum

Add. Drums

Overdrive

FingerBass

Synth.Str.

Synth.Str.

Sweep Pad

Atmosphere

74

Power Drum

Add. Drums

Overdrive

FingerBass

Synth.Str.

Synth.Str.

Sweep Pad

Atmosphere

77

Fr.Horn

Power Drum

Add. Drums

FingerBass

Sweep Pad

Atmosphere

SpaceVoice

Wind

82

Fr.Horn

Fr.Horn

Power Drum

Add. Drums

Synth.Str.

Synth.Str.

Atmosphere

SpaceVoice

Wind

87

Fr.Horn

Power Drum

Add. Drums

FingerBass

Synth.Str.

Atmosphere

SpaceVoice

91

Power Drum

Add. Drums

Overdrive

FingerBass

Synth.Str.

Synth.Str.

Atmosphere

94

Power Drum

Add. Drums

Overdrive

FingerBass

Synth.Str.

Synth.Str.

Atmosphere

97

Power Drum

Add. Drums

Overdrive

FingerBass

Synth.Str.

Synth.Str.

Atmosphere

101

Power Drum

Add. Drums

Overdrive

FingerBass

Synth.Str.

Synth.Str.

Fantasia

Atmosphere

105

Power Drum

Add. Drums

Overdrive

FingerBass

Synth.Str.

Synth.Str.

Fantasia

Atmosphere

108

Power Drum

Add. Drums

Overdrive

FingerBass

Synth.Str.

Synth.Str.

Fantasia

Atmosphere

111

Power Drum

Add. Drums

Overdrive

FingerBass

Synth.Str.

Synth.Str.

Fantasia

Atmosphere

114

Power Drum
Add. Drums
Overdrive
FingerBass
Synth.Str.
Synth.Str.
Fantasia
Atmosphere

117

Power Drum
Add. Drums
Overdrive
FingerBass
Synth.Str.
Synth.Str.
Fantasia
Atmosphere

120

Power Drum

Add. Drums

Overdrive

FingerBass

Synth.Str.

Synth.Str.

Fantasia

Atmosphere

123

Power Drum

Add. Drums

Overdrive

FingerBass

Synth.Str.

Synth.Str.

Fantasia

Atmosphere

126

Power Drum

Add. Drums

Overdrive

FingerBass

Synth.Str.

Synth.Str.

Fantasia

Atmosphere

129

Power Drum

Add. Drums

Overdrive

FingerBass

Synth.Str.

Synth.Str.

Fantasia

Atmosphere

Fr.Horn

Aha - Stay On These Roads

♩ = 105,001572

78

85

41

Fr.Horn

Aha - Stay On These Roads

♩ = 105,001572

42 40

85

45

Aha - Stay On These Roads

Power Drum

♩ = 105,001572

4

7

10

14

17

20

23

26

29

V.S.

Power Drum

32

35

38

41

44

47

50

53

56

59

62

65

68

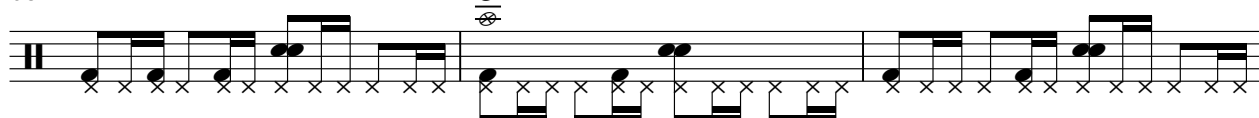

71

74

77

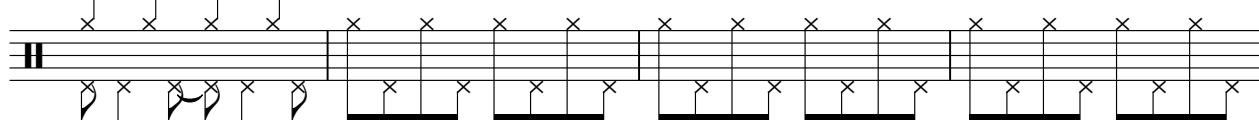

81

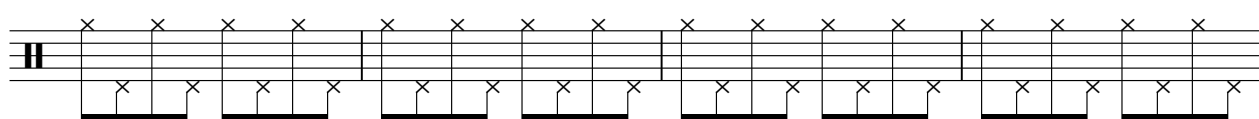

85

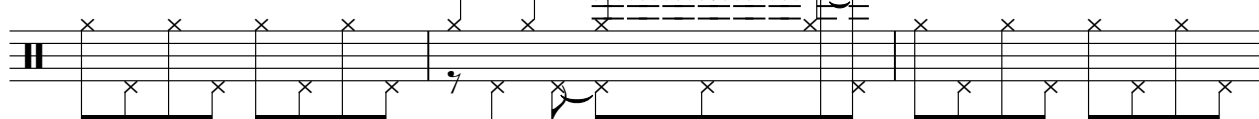

88

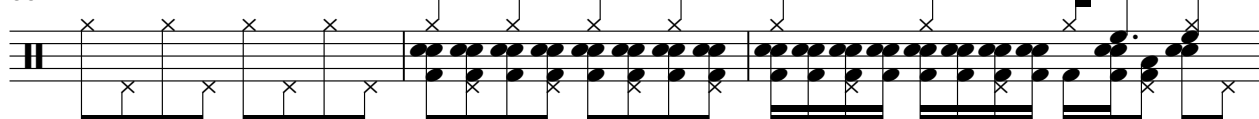

91

V.S.

Power Drum

94

97

100

103

106

109

112

115

118

121

124

127

129

Add. Drums

Aha - Stay On These Roads

♩ = 105,001572

2

Add. Drums

35

38

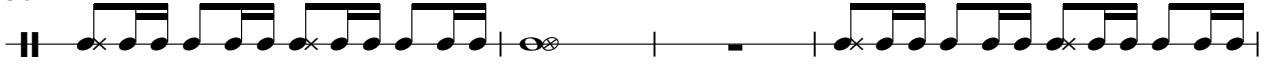

42

45

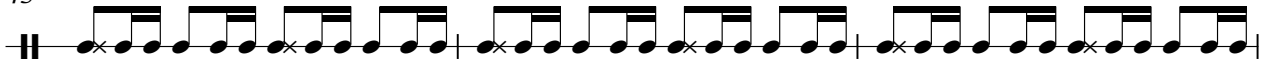

48

51

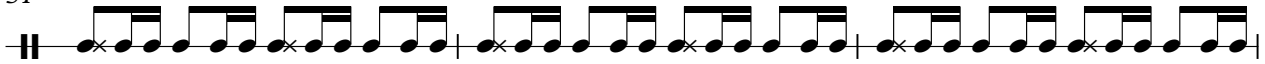

54

57

60

63

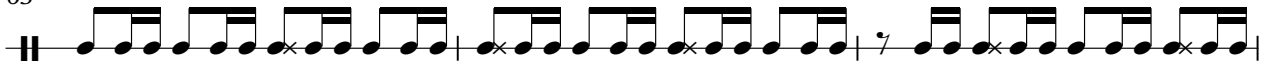

102

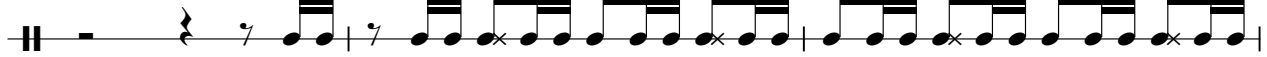

105

108

111

114

117

120

123

126

129

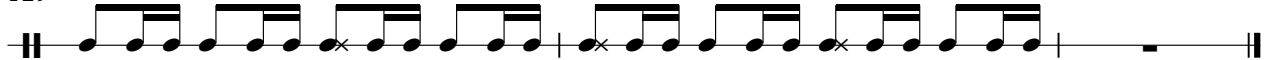

Kalimba

Aha - Stay On These Roads

♩ = 105,001572

14

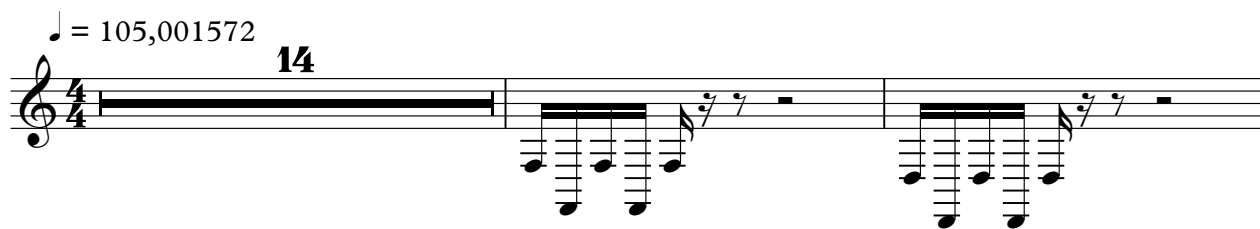

17

21

18

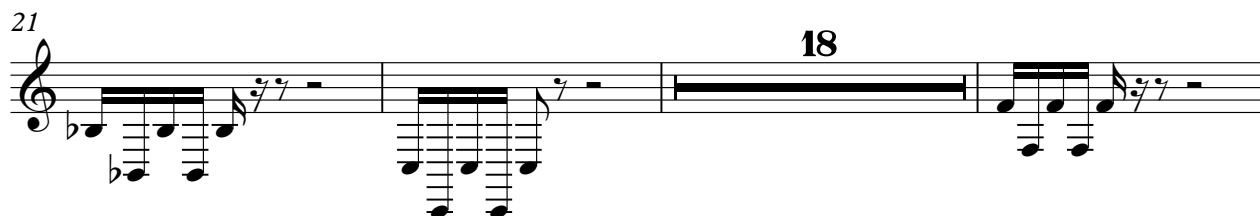

42

46

50

52

79

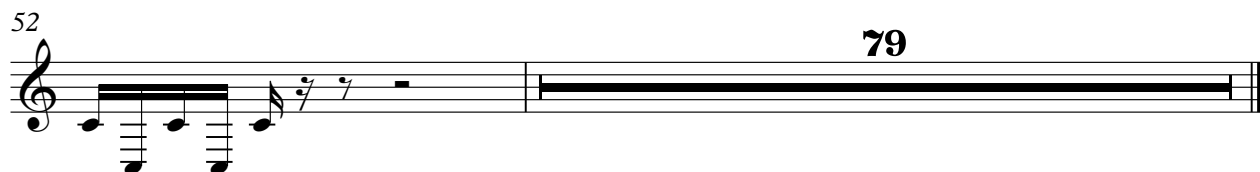

Aha - Stay On These Roads

Overdrive

♩ = 105,001572

2

E							
B							
G							
D							
A							
E							
A							

9

20

T							
A							
B							

35

22

T							
A							
B							

62

T							
A							
B							

71

T							
A							
B							

77

14

T							
A							
B							

97

4

T							
A							
B							

108

T							
A							
B							

116

T							
A							
B							

124

T							
A							
B							

♩ = 105,001572

15

17

20

22

19

43

2

47

2

51

80

Aha - Stay On These Roads

FingerBass

♩ = 105,001572

2

5

7

9

12

16

18

20

22

24

V.S.

26

28

30

32

34

36

38

41

43

45

47

49

51

53

55

57

59

61

63

65

V.S.

67

69

71

73

75

77

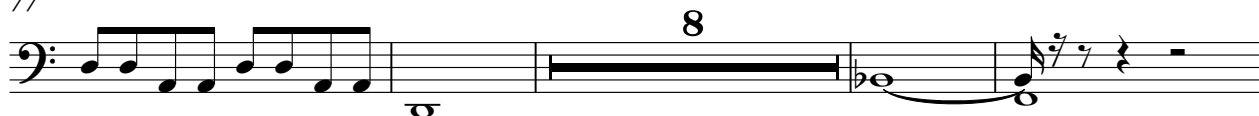

89

91

93

95

97

100

104

106

108

110

112

114

116

118

V.S.

120

122

124

126

128

130

84

91

97

103

109

114

119

124

128

♩ = 105,001572

2

7

15

20

32

37

44

49

2

4

8

8

61

66

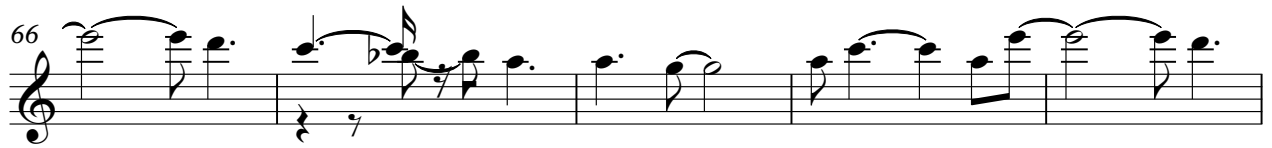

71

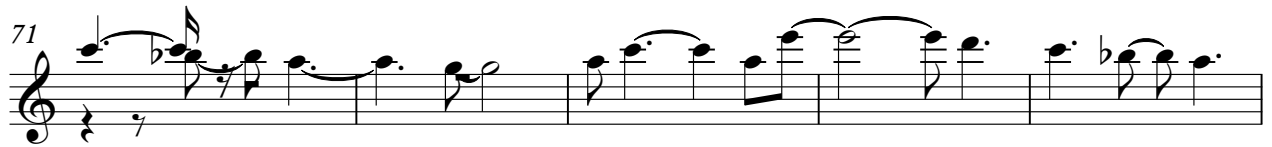

76

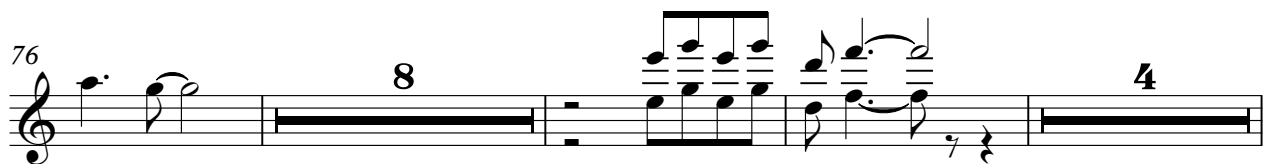

91

97

102

107

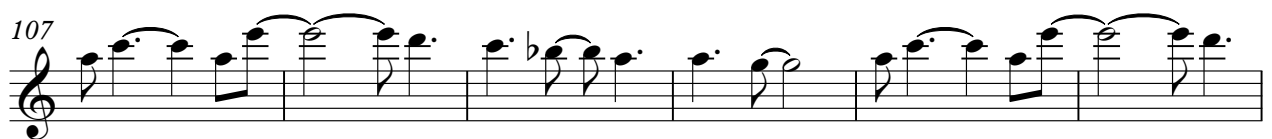

113

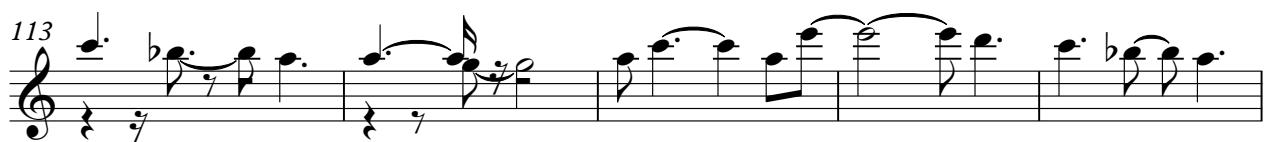

118

123

127

♩ = 105,001572

10

13

16

19

22

17

42

45

48

51

79

♩ = 105,001572 **40**

43

48

52 **78**

♩ = 105,001572

13

17

20

23 **19**

45

48

51

54 **77**

SweepPad

Aha - Stay On These Roads

♩ = 105,001572

14 3

20

20 3

45

8 3 8 82

Aha - Stay On These Roads

Sweep Pad

♩ = 105,001572

2

11

11

25

32

37

11

52

56

61

66

71

V.S.

2

Sweep Pad

76

53

Atmosphere

Aha - Stay On These Roads

♩ = 105,001572

14

19

25

31

37

43

48

52

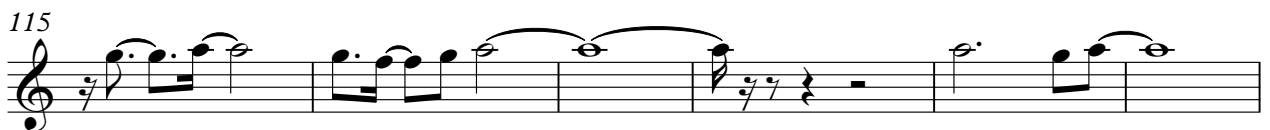
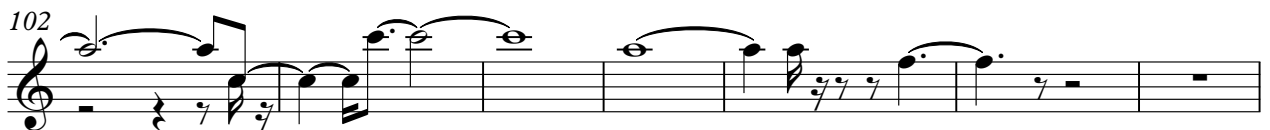
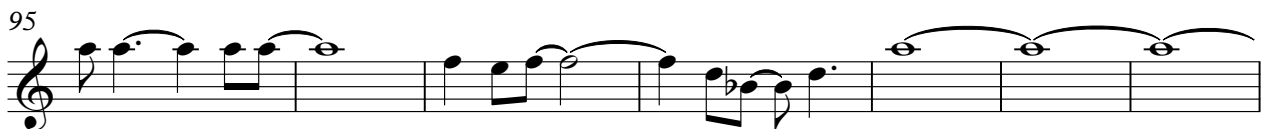
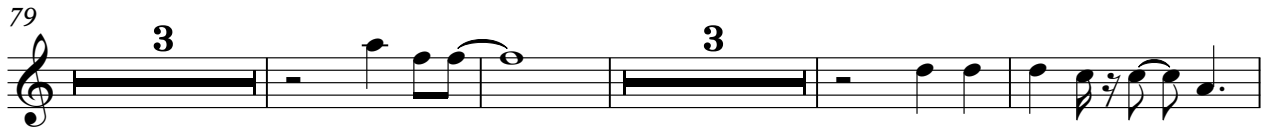
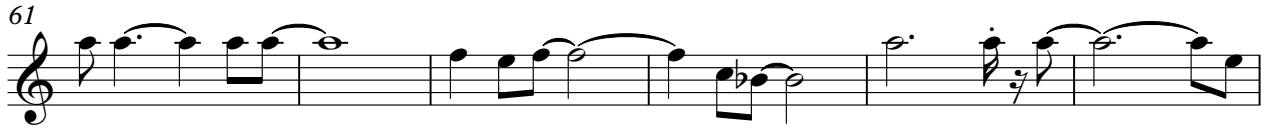

Atmosphere

♩ = 105,001572

10

15 8

27

31 21

55

60 18

81

86

89 41

♩ = 105,001572

129

Wind

Aha - Stay On These Roads

♩ = 105,001572

79

79 80 81 82

83

83 84 85

86

45

86 87 88 89 90