

Aha - Theres Never a Forever Thing

♩ = 120,000000

Real Shaku

Flutter

Drum-std

Harp-Piano

90's Bass

♩ = 120,000000

In The Pad

♩ = 120,000000

4

Real Shaku

Flutter

Drum-std

Harp-Piano

Spruce Gui

90's Bass

In The Pad

7

Real Shaku

Flutter

Drum-std

Harp-Piano

Spruce Gui

90's Bass

In The Pad

10

Drum-std

90's Bass

Lunar Bell

In The Pad

12

Drum-std

Harp-Piano

Spruce Gui

90's Bass

Lunar Bell

In The Pad

4

14

Drum-std

Spruce Gui

90's Bass

Lunar Bell

In The Pad

17

Drum-std

Spruce Gui

90's Bass

Lunar Bell

In The Pad

20

Drum-std

Harp-Piano

Spruce Gui

90's Bass

Lunar Bell

In The Pad

22

Drum-std

Spruce Gui

90's Bass

Lunar Bell

In The Pad

6

24

Drum-std

Spruce Gui

90's Bass

Lunar Bell

In The Pad

26

Drum-std

Spruce Gui

90's Bass

Lunar Bell

In The Pad

27

Drum-std

Spruce Gui

90's Bass

Lunar Bell

In The Pad

28

Drum-std

Spruce Gui

90's Bass

Lunar Bell

In The Pad

8

29

Drum-std

Spruce Gui

90's Bass

Lunar Bell

In The Pad

30

Drum-std

Spruce Gui

90's Bass

Lunar Bell

In The Pad

31

Drum-std

Spruce Gui

90's Bass

Lunar Bell

In The Pad

33

Drum-std

Harp-Piano

Spruce Gui

90's Bass

Lunar Bell

In The Pad

35

Flutter

Drum-std

Harp-Piano

Spruce Gui

90's Bass

Lunar Bell

In The Pad

38 11

Drum-std

Harp-Piano

Spruce Gui

90's Bass

Lunar Bell

In The Pad

41

Drum-std

Harp-Piano

Spruce Gui

90's Bass

Lunar Bell

In The Pad

44

Velo Flute

Drum-std

Harp-Piano

Spruce Gui

90's Bass

Lunar Bell

In The Pad

46

Velo Flute

Drum-std

Harp-Piano

Spruce Gui

90's Bass

Lunar Bell

In The Pad

48

Velo Flute

Drum-std

Spruce Gui

90's Bass

Lunar Bell

In The Pad

49

Velo Flute

Drum-std

Spruce Gui

90's Bass

Lunar Bell

In The Pad

50

Velo Flute

Drum-std

Spruce Gui

90's Bass

Lunar Bell

In The Pad

51

Velo Flute

Drum-std

Spruce Gui

90's Bass

Lunar Bell

In The Pad

52

Velo Flute

Drum-std

Spruce Gui

90's Bass

Lunar Bell

In The Pad

53

Velo Flute

Drum-std

Spruce Gui

90's Bass

Lunar Bell

In The Pad

54

Velo Flute

Drum-std

Spruce Gui

90's Bass

Lunar Bell

In The Pad

55

Velo Flute

Drum-std

Spruce Gui

90's Bass

Lunar Bell

In The Pad

56

Velo Flute

Drum-std

Spruce Gui

90's Bass

Lunar Bell

In The Pad

57

Velo Flute

Drum-std

Spruce Gui

90's Bass

Lunar Bell

In The Pad

58

Velo Flute

Drum-std

Spruce Gui

90's Bass

Lunar Bell

In The Pad

59

Velo Flute

Drum-std

Spruce Gui

90's Bass

Lunar Bell

In The Pad

60

Velo Flute

Drum-std

Spruce Gui

90's Bass

Lunar Bell

In The Pad

61

Velo Flute

Drum-std

Harp-Piano

Spruce Gui

90's Bass

Lunar Bell

In The Pad

62

Velo Flute

Drum-std

Harp-Piano

90's Bass

Lunar Bell

In The Pad

65

Velo Flute

Flutter

Drum-std

Harp-Piano

Spruce Gui

90's Bass

Lunar Bell

In The Pad

68

Velo Flute

Flutter

Spruce Gui

Lunar Bell

In The Pad

Velo Flute

Aha - Theres Never a Forever Thing

♩ = 120,000000

44

51

58

64

3

♩ = 120,000000

2

2

7

63

Flutter

Aha - Theres Never a Forever Thing

♩ = 120,000000

9

65

Aha - Theres Never a Forever Thing

Drum-std

♩ = 120,000000

5

9

13

17

21

24

26

28

30

V.S.

32

34

37

41

45

48

50

52

53

54

55

56

57

58

59

60

61

63

65

Harp-Piano

Aha - Theres Never a Forever Thing

♩ = 120,000000

7

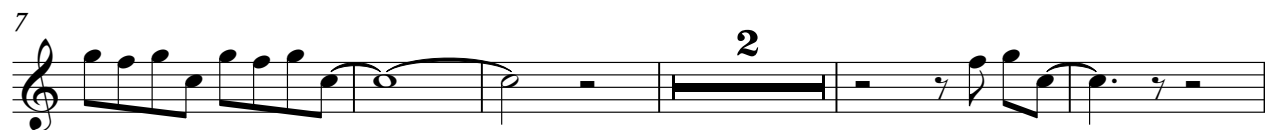

14

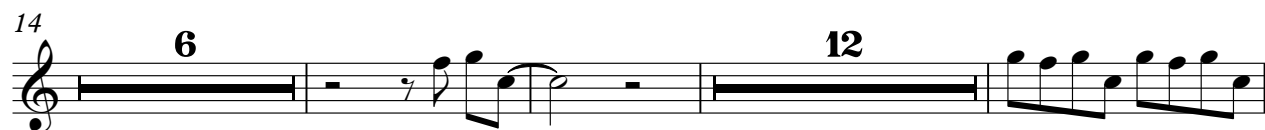

35

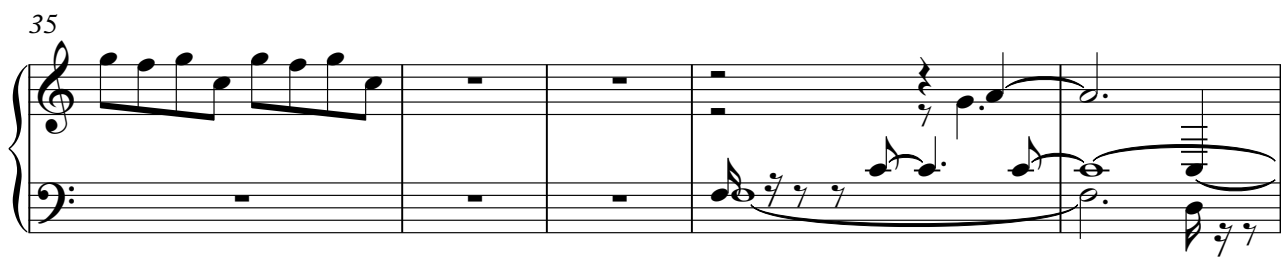

40

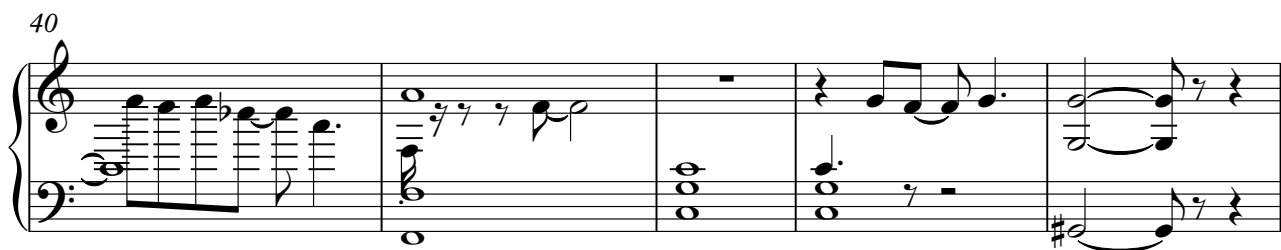

45

2

Harp-Piano

62

65

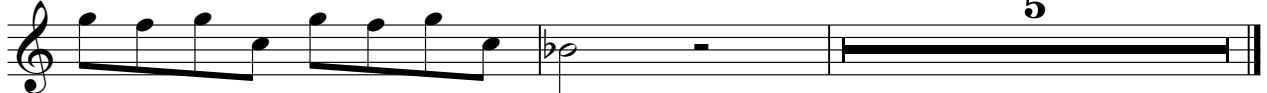

Aha - Theres Never a Forever Thing

Spruce Gui

♩ = 120,000000

3 2

9 2

15 2

22

27 3

31 3 3

35

39 2

44

48

52

56

60

67

Aha - Theres Never a Forever Thing

♩ = 120,000000

7

14

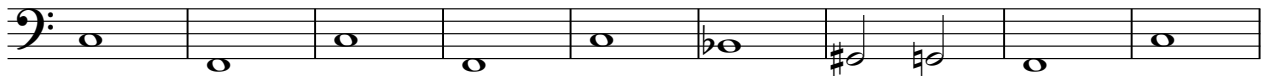

23

29

34

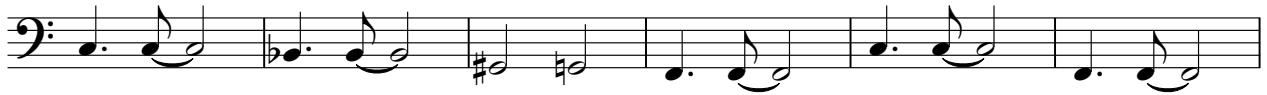

40

46

52

57

V.S.

2

90's Bass

62

6

Aha - Theres Never a Forever Thing

Lunar Bell

♩ = 120,000000
9

14

19

23

27

32

2

37

2
42

Lunar Bell

47

51

55

59

64

In The Pad

Aha - Theres Never a Forever Thing

♩ = 120,000000

5

9

13

18

22

26

29

33

39

V.S.

2

In The Pad

47

54

59

65
