

Las Ketchup - Kucha las payas

♩ = 165,999893

The score is for the song "Kucha las payas" by Las Ketchup. It is in 4/4 time with a tempo of 165,999893. The instruments and their parts are as follows:

- Jazz Guitar:** Remains silent throughout the piece.
- 7-string Electric Guitar (top):** Shows a tuning of E, B, G, D, A, E, A.
- 7-string Electric Guitar (bottom):** Shows a tuning of E, B, G, D, A, E, A.
- Kora (top):** Plays a complex melodic line with various chords and accidentals.
- Kora (bottom):** Plays a complementary melodic line.
- Fretless Electric Bass:** Remains silent throughout the piece.
- Alto:** Remains silent throughout the piece.
- Rock Organ:** Remains silent throughout the piece.
- FX 5 (Brightness):** Remains silent throughout the piece.

♩ = 165,999893

2

4

7

9

11

13

Perc.

J. Gtr.

E. Gtr.

E. Gtr.

Kora

Kora

Organ

Pad 5

15

Perc.

J. Gtr.

E. Gtr.

E. Gtr.

Kora

Kora

Organ

Pad 5

17

Perc. J. Gtr. E. Gtr. Kora Kora E. Bass Organ Pad 5 FX 5

18

Perc.

Kora

Kora

E. Bass

Organ

Pad 5

FX 5

20

Perc.

Kora

Kora

E. Bass

Organ

Pad 5

FX 5

22

Perc.

E. Gtr.

E. Gtr.

Kora

Kora

E. Bass

Organ

Pad 5

FX 5

26

The musical score consists of the following parts:

- Perc.**: A drum line with a snare drum and a hi-hat. The snare drum has a steady eighth-note pattern. The hi-hat has a pattern of eighth notes with accents.
- E. Gtr. (Top)**: A guitar tab with fret numbers 4, 6, and 2.
- E. Gtr. (Bottom)**: A guitar tab with fret numbers 3, 1, 4, and 2.
- Kora (Top)**: A Kora part in treble clef with a key signature of two flats (Bb, Eb) and a melodic line with various ornaments.
- Kora (Bottom)**: A Kora part in treble clef with a key signature of two flats (Bb, Eb) and a more complex melodic line with ornaments.
- E. Bass**: An electric bass line in bass clef with a key signature of two flats (Bb, Eb) and a simple melodic line.
- A.**: A part in treble clef with a key signature of two flats (Bb, Eb) and a simple melodic line.
- Organ**: An organ part in treble clef with a key signature of two flats (Bb, Eb) and a simple melodic line.
- FX 5**: A part in treble clef with a key signature of two flats (Bb, Eb) and a simple melodic line.

28

Perc.

E. Gtr.

Kora

E. Bass

A.

Organ

FX 5

31

The musical score consists of the following parts:

- Perc.**: A drum line with a steady eighth-note pattern and accents marked with 'x' above the staff.
- Kora**: Two Kora staves, each featuring a complex, rhythmic melody with many accidentals.
- E. Bass**: A bass line with a simple, steady eighth-note pattern.
- Organ**: An organ part with block chords and rhythmic patterns.
- FX 5**: A fifth string part with a melodic line.

33

Perc.

E. Gtr.

Kora

Kora

E. Bass

A.

Organ

FX 5

35

Perc.

E. Gtr.

Kora

Kora

E. Bass

Organ

FX 5

37

39

41

43

45

Perc. Kora Kora E. Bass Organ Pad 5 FX 5

47

Perc. Kora Kora E. Bass Organ Pad 5 FX 5

49

Perc.

E. Gtr.

E. Gtr.

Kora

Kora

E. Bass

Organ

Pad 5

FX 5

51

Perc.

E. Gtr.
 T
 A
 B 4 6 2

E. Gtr.
 T 3
 A 1
 B 4 2

Kora

Kora

E. Bass

A.

Organ

FX 5

53

Perc.

E. Gtr.

E. Gtr.

Kora

Kora

E. Bass

A.

Organ

FX 5

56

The musical score consists of the following parts:

- Perc.**: A drum line with a steady eighth-note pattern and accents marked with 'x' above the staff.
- E. Gtr.**: Two guitar staves. The first staff has fret numbers 2 and 4. The second staff has fret numbers 4/2 and 6/4.
- Kora**: Two Kora staves, both in treble clef with a key signature of one sharp (F#). The first Kora has a rhythmic pattern of eighth notes and rests. The second Kora has a more complex melodic line with sixteenth notes.
- E. Bass**: A bass line in bass clef with a key signature of one sharp (F#), featuring a simple eighth-note melody.
- A.**: A staff in treble clef with a key signature of one flat (Bb), containing a few notes and rests.
- Organ**: An organ part in treble clef with a key signature of one sharp (F#), playing a blocky, chordal accompaniment.
- FX 5**: A staff in treble clef with a key signature of one flat (Bb), featuring a melodic line with eighth notes.

58

Perc. 

E. Gtr. 
T A B 3 1 1 4 1 1 1 3

Kora 

Kora 

E. Bass 

A. 

Organ 

FX 5 

60

Perc. 

E. Gtr. 
T A B 2 2 4 2 4

Kora 

Kora 

E. Bass 

Organ 

FX 5 

62

Perc.

E. Gtr.

Kora

Kora

E. Bass

Organ

FX 5

64

Perc.

E. Gtr.

Kora

Kora

E. Bass

Organ

FX 5

66

Perc.

E. Gtr.

E. Gtr.

Kora

Kora

E. Bass

Organ

FX 5

68

Perc.

E. Gtr.

Kora

Kora

E. Bass

Pad 5

FX 5

69

71

73

75

77

79

81

Perc.

E. Gtr.

Kora

Kora

E. Bass

Organ

FX 5

83

Perc.

E. Gtr.

Kora

Kora

E. Bass

Organ

FX 5

85

Perc.

E. Gtr.

Kora

Kora

E. Bass

Organ

FX 5

87

Perc.

E. Gtr.

Kora

Kora

E. Bass

Organ

FX 5

89

Perc.

E. Gtr.

Kora

Kora

E. Bass

Organ

FX 5

91

Perc.

E. Gtr.

Kora

Kora

E. Bass

Organ

FX 5

93

Perc.

E. Gtr.

E. Gtr.

Kora

Kora

E. Bass

Organ

FX 5

95

Perc.

E. Gtr.

Kora

Kora

E. Bass

Organ

FX 5

97

Perc.

E. Gtr.

Kora

Kora

E. Bass

Organ

FX 5

99

Perc.

E. Gtr.

Kora

Kora

E. Bass

Organ

FX 5

101

Perc. E. Gtr. Kora Kora E. Bass Organ FX 5

103

Perc. E. Gtr. Kora Kora E. Bass Organ FX 5

116 ♩ = 218,999680

Perc.

E. Gtr.

E. Gtr.

E. Bass

Organ

FX 5

♩ = 218,999680

Percussion Las Ketchup - Kusha las payas

♩ = 165,999893

6

11

16

20

24

28

32

36

40

V.S.

44

48

52

56

60

64

68

72

76

80

Percussion

84

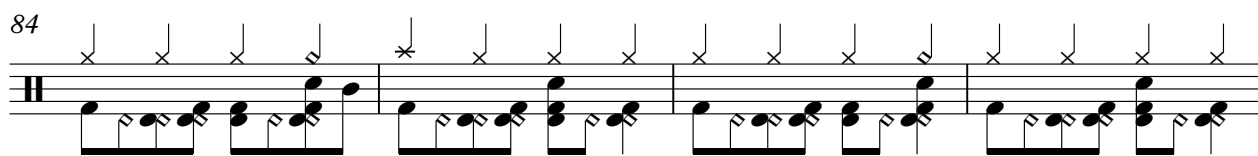

88

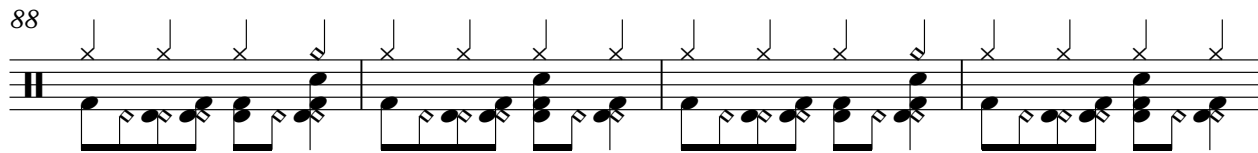

92

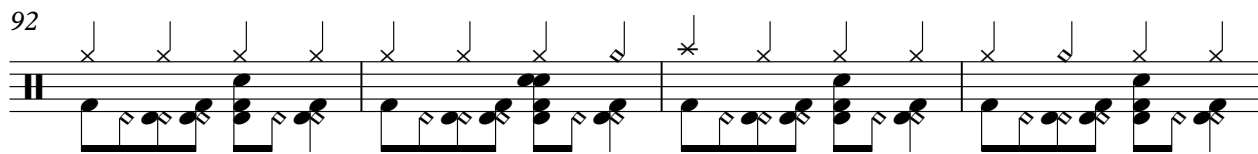

96

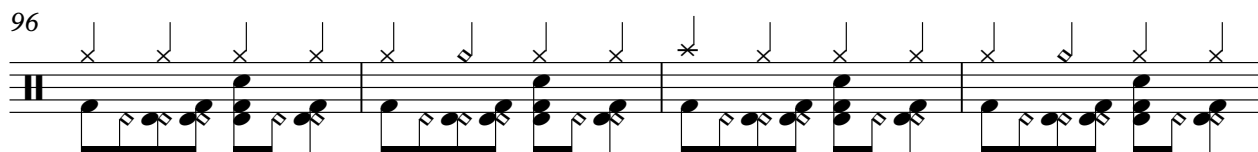

100

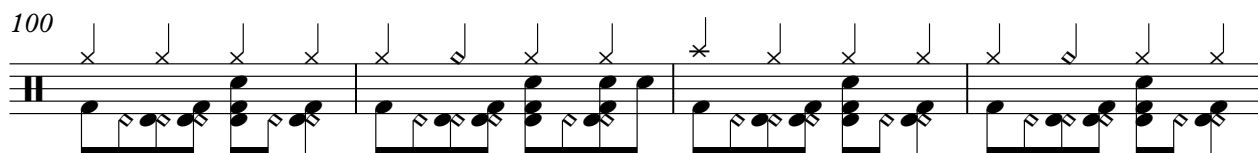

104

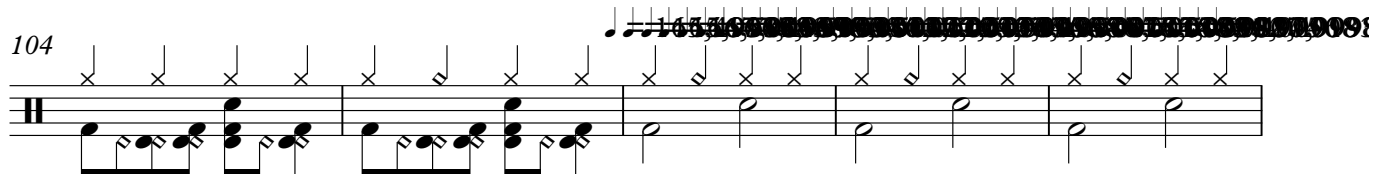

109

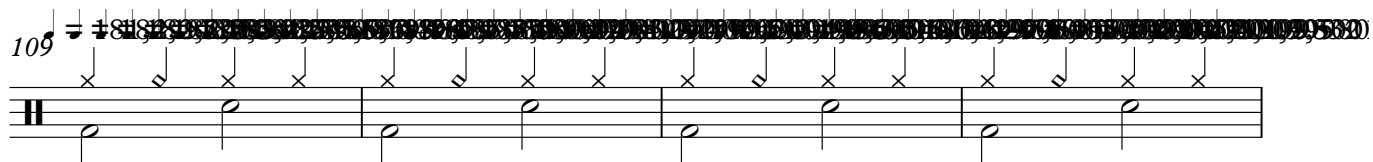

113

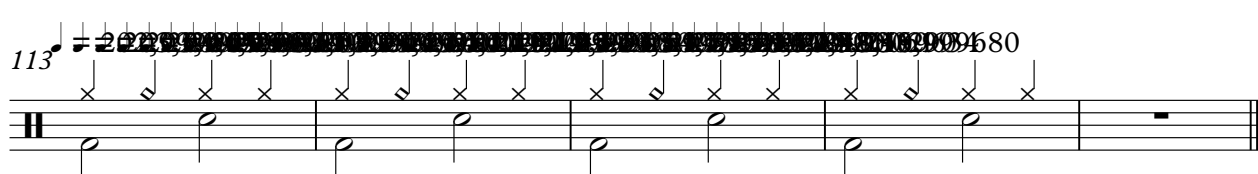

Las Ketchup - Kusha las payas

7-string Electric Guitar

♩ = 165,999893

8

E			4	1	2	1	4
T							
A	[Barred Chord]						
B		4	2	0	3	1	0
E		4			5	2	0
A							

11

	1	2	1	4		1	2	1	4		1	2	1	1	2	1
T																
A																
B																

14

	4	1	2	1	4		1	2	1	4		1	2	1	4
T															
A															
B															

17

7

	1	2	1	1	2	1										
T																
A							[Barred Chord]							3		
B								4	2	0	3	1	0	5	2	0

27

							3									
T								3								
A							3	3	1	4	1					
B	4		6				1	1	1	4	1					

34

			4							2					4
T											2				
A	1	1	3							1					3
B					2	2	2			4	1	1			1

39

7

T																
A								2								
B	2	2	4		2	2	2	4	1	1	4	4	4	4	1	1

T							
A			3				3
B	4	2	0	4	6	3	4
	4	3	1	2	4	1	2

57

T							
A				4			2
B	6	3	3	1	2	2	4
	4	1	1	1	2	2	1

63

T							
A							
B	1	1	2	2	2	4	4

68

25

T							
A	-----			3	3	3	3
B				1	1	2	2
				1	1	2	2

97

T							
A							
B	4	1	2	2	2	4	4

102

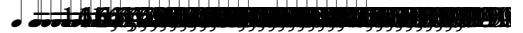

T							
A	1	1	2	2	2	4	4
B							

109

T							
A							
B	6	1	4	2	1	1	2
	6		3	2			
	6		3	2			

114

T							
A	1						
B							

Kora Las Ketchup - Kusha las payas

♩ = 165,999893

V.S.

Kora

93

96

99

102

105

110

Kora Las Ketchup - Kusha las payas

♩ = 165,999893

1

4

7

9

12

15

17

20

23

25

V.S.

28

31

33

36

39

41

44

46

49

52

54

57

60

62

64

66

69

71

73

76

79

81

84

87

89

92

95

97

99

101

103

105

110

Las Ketchup - Kusha las payas
Fretless Electric Bass

♩ = 165,999893

16

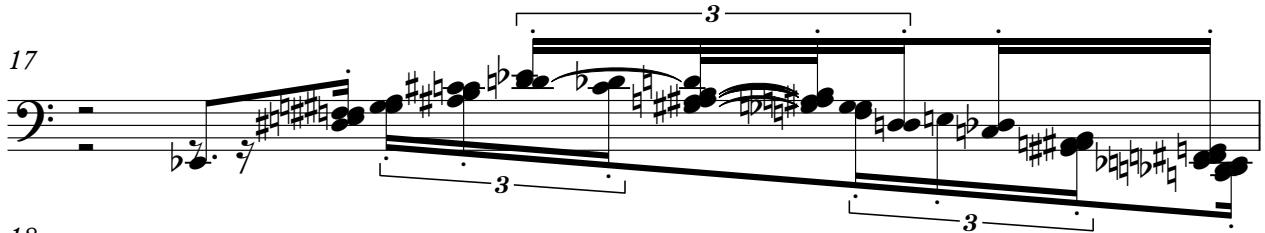
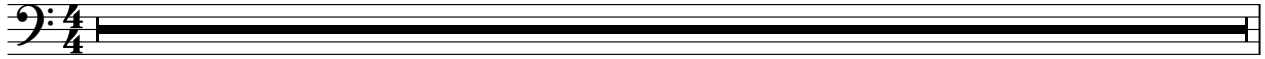

V.S.

55

60

65

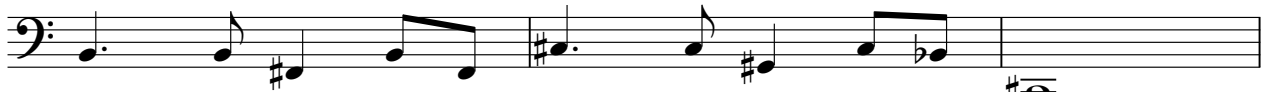

68 3

71

76

81

86

91

96

Rock Organ Las Ketchup - Kusha las payas

Rock Organ

♩ = 165,999893

9

13

17

22

27

32

36

40

44

V.S.

Rock Organ

49

54

59

63

67

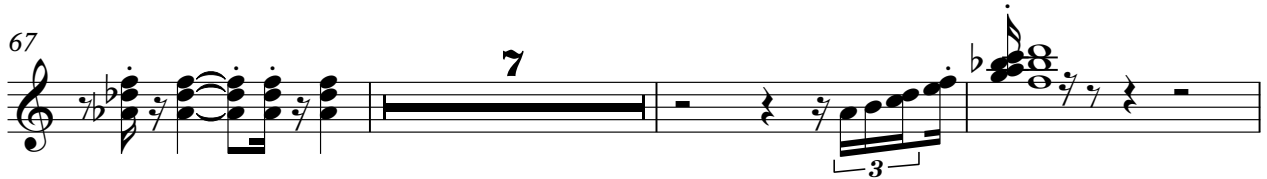

77

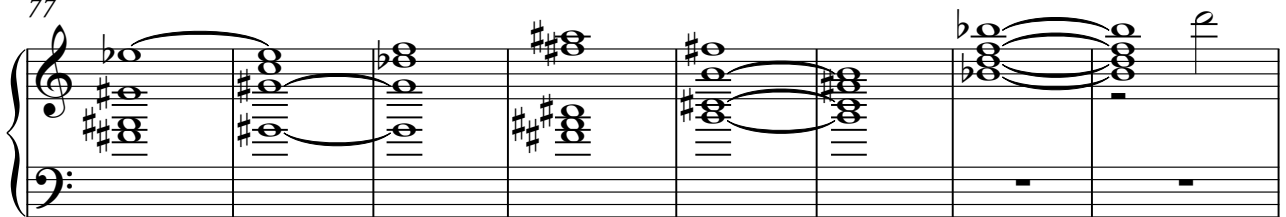

85

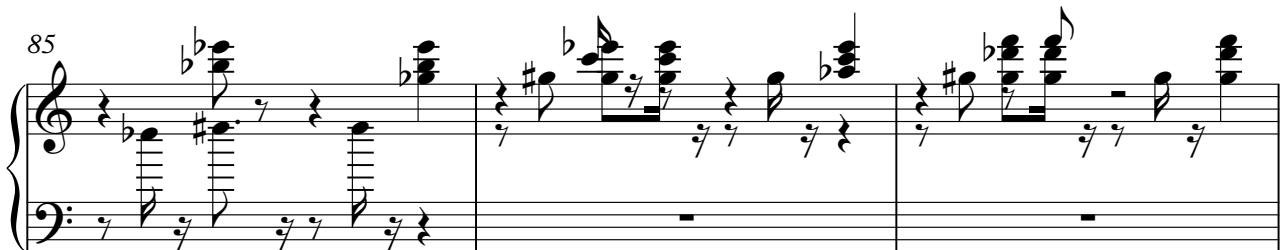

88

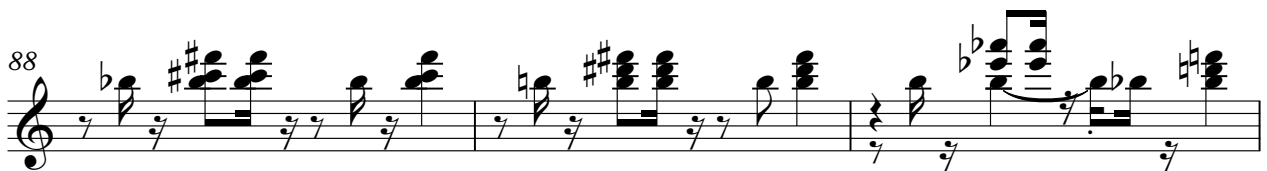

Rock Organ

91

95

99

103

107

112

115

Pad 5 (Bowed) Las Ketchup - Kucha las payas

♩ = 165,999893

9

17

25

48

71

106

112

Las Ketchup - Kusha las payas

FX 5 (Brightness)

♩ = 165,999893

16

19

22

25

29

33

36

39

42

45

V.S.

48

51

56

60

63

66

69

72

74

76

79

82

85

88

90

93

96

99

102

105

1 2 3 4 5 6 7 8 9 10 11 12 13 14 15 16 17 18 19 20 21 22 23 24 25 26 27 28 29 30 31 32 33 34 35 36 37 38 39 40 41 42 43 44 45 46 47 48 49 50 51 52 53 54 55 56 57 58 59 60 61 62 63 64 65 66 67 68 69 70 71 72 73 74 75 76 77 78 79 80 81 82 83 84 85 86 87 88 89 90 91 92 93 94 95 96 97 98 99 100 101 102 103 104 105 106 107 108 109 110 111 112 113 114 115 116 117 118 119 120 121 122 123 124 125 126 127 128 129 130 131 132 133 134 135 136 137 138 139 140 141 142 143 144 145 146 147 148 149 150 151 152 153 154 155 156 157 158 159 160 161 162 163 164 165 166 167 168 169 170 171 172 173 174 175 176 177 178 179 180 181 182 183 184 185 186 187 188 189 190 191 192 193 194 195 196 197 198 199 200

V.S.

