

Akens Jewel - The Birds And The Bees

0.0"
1.1,00
The Birds and the Bees - By: Jewel Akens - Arranged By: Brent Lane 1997

♩ = 109,999908

p1

p2

s guitar

s guitar

a guitar

e bass

c guitar

♩ = 109,999908

4

lead

p1

p2

p3

s guitar

s guitar

a guitar

e bass

c guitar

6

lead

p1

p2

s guitar

a guitar

e bass

8

10

12

lead

p1

p2

s guitar

a guitar

e bass

14

lead

p1

p2

p3

s guitar

a guitar

e bass

16

lead

p1

p2

s guitar

a guitar

e bass

18

lead

p1

p2

s guitar

a guitar

e bass

20

lead

p1

p2

s guitar

a guitar

e bass

22

lead

p1

p2

s guitar

a guitar

e bass

24

lead

p1

p2

p3

s guitar

a guitar

e bass

26

lead

p1

p2

s guitar

a guitar

e bass

28

lead

p1

p2

p3

s guitar

a guitar

e bass

30

lead

p1

p2

s guitar

s guitar

a guitar

e bass

c guitar

32

p1

p2

s guitar

s guitar

a guitar

e bass

c guitar

34

p1

p2

p3

s guitar

s guitar

a guitar

e bass

c guitar

36

lead

p1

p2

s guitar

a guitar

e bass

c guitar

38

lead

p1

p2

s guitar

a guitar

e bass

40

lead

p1

p2

s guitar

a guitar

e bass

42

lead

p1

p2

s guitar

a guitar

e bass

44

lead

p1

p2

p3

s guitar

a guitar

e bass

46

lead

p1

p2

s guitar

a guitar

e bass

48

lead

p1

p2

p3

s guitar

a guitar

e bass

50

lead

p1

p2

s guitar

s guitar

a guitar

e bass

c guitar

53

lead
p1
p2
s guitar
s guitar
a guitar
e bass
c guitar

55

lead
p1
p2
s guitar
s guitar
a guitar
e bass
c guitar

57

lead
p1
p2
s guitar
s guitar
a guitar
e bass
c guitar

59

lead
p1
p2
s guitar
s guitar
a guitar
e bass
c guitar

Akens Jewel - The Birds And The Bees

lead

♩ = 109,999908

4

8

12

16

20

24

27

6

37

40

44

47

52

55

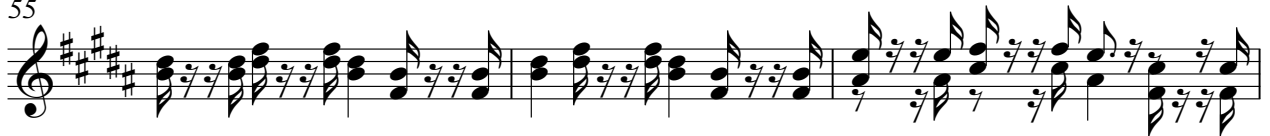

58

Akens Jewel - The Birds And The Bees

p1

♩ = 109,999908

3

6

3

11

3 3

16

21

3

26

3

31

3 6 6

34

6 6 3

38

43

3

V.S.

2

p1

48

53

57

Akens Jewel - The Birds And The Bees

p3

♩ = 109,999908

3

2

3

3

10

4

8

3

3

25

2

4

3

3

35

8

3

46

2

11

3

Akens Jewel - The Birds And The Bees

s guitar

♩ = 109,999908

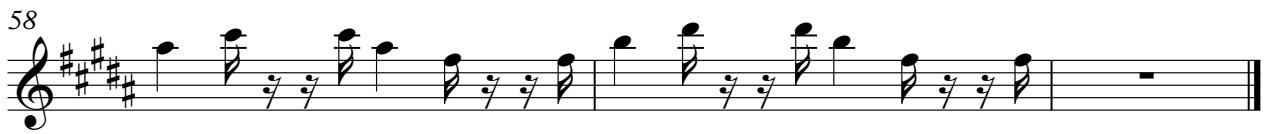
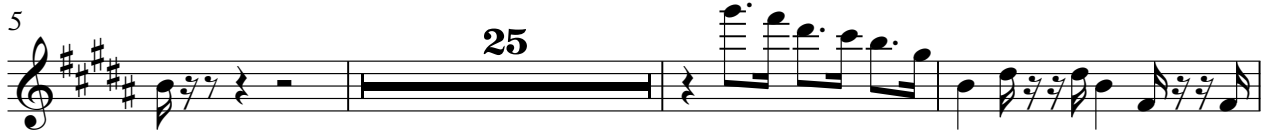

Akens Jewel - The Birds And The Bees

s guitar

♩ = 109,999908

V.S.

Akens Jewel - The Birds And The Bees

a guitar

$\text{♩} = 109,999908$

4

6

8

10

12

14

16

18

21

V.S.

45

47

50

53

55

57

59

2

e bass

53

Akens Jewel - The Birds And The Bees

c guitar

♩ = 109,999908

