

Al Bano - Verso Il Sole

♩ = 73,000069

Oboe

Percussion

Jazz Guitar

Jazz Guitar

Jazz Guitar

Electric Guitar

Fretless Electric Bass

Quintus

Rock Organ

Bandoneon

FM Synth

♩ = 73,000069

Violoncello

6 ♩ = 97,000107

Ob.

Perc.

J. Gtr.

E. Gtr.

E. Bass

Organ

Band.

FM

♩ = 97,000107

Vc.

9

Perc.

J. Gtr.

J. Gtr.

E. Gtr.

E. Bass

Organ

Band.

FM

Vc.

12

15

18

21

24

27

Perc.

J. Gtr.

J. Gtr.

J. Gtr.

E. Bass

Q.

Organ

Band.

Vc.

30

Perc.

J. Gtr.

J. Gtr.

E. Bass

Q.

Organ

Band.

Vc.

33

Perc.

J. Gtr.

J. Gtr.

E. Bass

Q.

Organ

Band.

Vc.

36

Perc.

J. Gtr.

J. Gtr.

E. Bass

Q.

Organ

Band.

Vc.

39 7

Perc. J. Gtr. J. Gtr. E. Bass Q. Organ Band. Vc.

42

Perc. J. Gtr. J. Gtr. E. Gtr. E. Bass Q. Organ Band. Vc.

45

Perc.

J. Gtr.

E. Gtr.

E. Bass

Organ

Vc.

48

Perc.

J. Gtr.

J. Gtr.

J. Gtr.

E. Bass

Organ

Band.

Vc.

51

Perc.

J. Gtr.

J. Gtr.

J. Gtr.

E. Bass

Organ

Band.

Vc.

54

Perc.

J. Gtr.

J. Gtr.

J. Gtr.

E. Bass

Q.

Organ

Band.

Vc.

57

Perc.

J. Gtr.

J. Gtr.

E. Bass

Q.

Organ

Band.

Vc.

60

Perc.

J. Gtr.

J. Gtr.

E. Bass

Q.

Organ

Band.

Vc.

63

66

69

Perc.

J. Gtr.

J. Gtr.

E. Gtr.

E. Bass

Q.

Organ

Band.

Vc.

3

72

Perc.

J. Gtr.

J. Gtr.

E. Gtr.

E. Bass

Q.

Organ

Band.

Vc.

75

78

# Al Bano - Verso II Sole

## Percussion

♩ = 73,000069    ♩ = 97,000107

**5**

8

10

12

14

16

18

20

22

24

V.S.

Percussion

Percussion

V.S.

66

68

70

72

74

76

78

79

♩ = 73,000069      ♩ = 97,000107

5

8

10

12

14

16

18

20

22

24

V.S.

46

48

50

52

54

56

58

60

62

64

V.S.

66

68

70

72

74

76

78

80

Electric Guitar

Al Bano - Verso Il Sole

♩ = 73,000069      ♩ = 97,000107

5

10

34

47

24

75

Fretless Electric Bass

Al Bano - Verso Il Sole

♩ = 73,000069    ♩ = 97,000107  
5

11

18

22

26

30

33

36

39

42

V.S.

# Al Bano - Verso Il Sole

## Quintus

♩ = 73,000069

♩ = 97,000107

23

33

38

45

11

60

65

70

75

78

Rock Organ

Al Bano - Verso Il Sole

♩ = 73,000069 ♩ = 97,000107

8

11

20

27

33

39

V.S.

2

47

Rock Organ 3

51

58

63

70

76

Bandoneon

Al Bano - Verso Il Sole

♩ = 73,000069 ♩ = 97,000107

3

10

14

18

22

26

31

36

V.S.

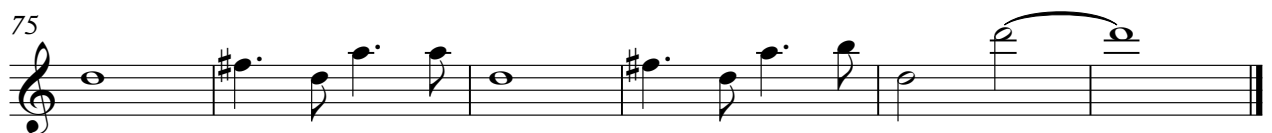
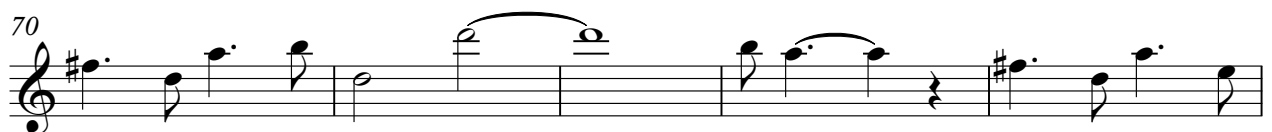

FM Synth

Al Bano - Verso Il Sole

♪ = 73,000069      ♪ = 97,000107

5

5

9

70

70

Violoncello

Al Bano - Verso Il Sole

♩ = 73,000069

♩ = 97,000107

9

11

27

32

36

41

46

49

57

61

V.S.

2  
66

Violoncello

3

71

3

76

3