

Al Jarreau - Moonlighting 2

♩ = 200,000000 ♩ = 103,001640

Alto Saxophone

Alto Saxophone

Horn in F

Percussion

Jazz Guitar

Jazz Guitar

Electric Guitar

Electric Piano

Synth Bass

FM Synth

FM Synth

FX 5 (Brightness)

♩ = 200,000000 ♩ = 103,001640
0022MOON

Viola

♩ = 200,000000 ♩ = 103,001640

5

7

9

Perc.

J. Gtr.

E. Gtr.

E. Pno.

S. Bass

FM

FM

FX 5

Vla.

11

Perc.

J. Gtr.

E. Gtr.

E. Pno.

S. Bass

FM

FM

FX 5

14

16

18

Perc.

J. Gtr.

E. Gtr.

E. Pno.

S. Bass

FM

FX 5

20

Perc.

J. Gtr.

E. Gtr.

E. Pno.

S. Bass

FM

FX 5

22

Perc.

J. Gtr.

E. Gtr.

E. Pno.

S. Bass

FM

FX 5

24

26

28

Perc.

J. Gtr.

E. Gtr.

E. Pno.

S. Bass

FM

FX 5

30

Perc.

J. Gtr.

E. Pno.

S. Bass

FM

FX 5

32

Perc.

J. Gtr.

E. Gtr.

E. Pno.

S. Bass

FM

FX 5

6

34

Perc.

J. Gtr.

E. Gtr.

E. Pno.

S. Bass

FM

FX 5

36

38

40

Perc.

J. Gtr.

E. Gtr.

E. Pno.

S. Bass

FM

FX 5

42

Perc.

J. Gtr.

E. Gtr.

E. Pno.

S. Bass

FM

FX 5

3

44

- Perc.**: A complex rhythmic pattern with various drum sounds and accents.
- J. Gtr.**: A guitar part with chords and a melodic line, including a double bar line in measure 45.
- E. Gtr.**: An electric guitar part with a melodic line and a double bar line in measure 45.
- E. Pno.**: An electric piano part with chords and a melodic line, including a double bar line in measure 45.
- S. Bass**: A bass line with a melodic line and a double bar line in measure 45.
- FM**: Grand piano part with chords and a melodic line, including a double bar line in measure 45.
- FX 5**: A part with a melodic line and a double bar line in measure 45.
- Vla.**: Viola part with chords and a melodic line, including a double bar line in measure 45.

46

48

50

Alto Sax.

Alto Sax.

Hn.

Perc.

J. Gtr.

E. Pno.

S. Bass

FM

52

54

Alto Sax.

Alto Sax.

Perc.

J. Gtr.

J. Gtr.

E. Pno.

S. Bass

FM

FX 5

56

Alto Sax.
Alto Sax.
Perc.
J. Gtr.
J. Gtr.
E. Pno.
S. Bass
FM
FM
Vla.

58

Perc.
J. Gtr.
E. Pno.
S. Bass
FM
FX 5
Vla.

60

Alto Sax.

Alto Sax.

Perc.

J. Gtr.

J. Gtr.

E. Pno.

S. Bass

FM

FX 5

62

64

66

68

- Perc. (third staff):** Features a complex rhythmic pattern with multiple beams and accents, typical of a jazz drum set.

70

Alto Sax.

Alto Sax.

Perc.

J. Gtr.

J. Gtr.

E. Pno.

S. Bass

FM

FX 5

72

Alto Sax.

Alto Sax.

Perc.

J. Gtr.

J. Gtr.

E. Pno.

S. Bass

FM

FX 5

74

Alto Sax.

Alto Sax.

Perc.

J. Gtr.

J. Gtr.

E. Pno.

S. Bass

FM

FX 5

76

78 ♩ = 92,001396 ♩ = 86,001282 = 77,005670 0446 ♩ = 46,000000

Al Jarreau - Moonlighting 2

Alto Saxophone

♩ = 200,000000 ♩ = 103,001640

2

7 38

47 3 3

51

55 3 2

60 2 2

67 3

70

73 2

79 ♩ = 45,000111

Al Jarreau - Moonlighting 2

Alto Saxophone

♩ = 200,000000 ♩ = 103,001640

2

7 38

47

51 3

55 3 2

60 2 3 2

67 3

70 3

73 2

79 ♩ = 45,000111

Horn in F

Al Jarreau - Moonlighting 2

♩ = 200,000000 ♩ = 103,001640

2

7

39

50

25

♩ = 92,86173620300

79

2

Al Jarreau - Moonlighting 2

Percussion

♩ = 200,000000 ♩ = 103,001640

V.S.

Percussion

23

25

27

29

31

33

35

37

39

41

43

45

47

49

51

53

55

57

59

61

V.S.

Percussion

63

65

67

69

71

73

75

77

79 $\text{♩} = 45,000111$

Two empty musical staves at the bottom of the page.

♩ = 200,000000 ♩ = 103,001640

♩ = 45,000111

41

45

48

52

56

60

64

68

72

75

9230776000000000

79 ♪ = 45,000111

Electric Guitar

Al Jarreau - Moonlighting 2

♩ = 200,000000 ♩ = 103,001640

5

7

10

14

19

24

29

37

2

Electric Guitar

42

45

♩ = 92,086,396 287,356,076

32

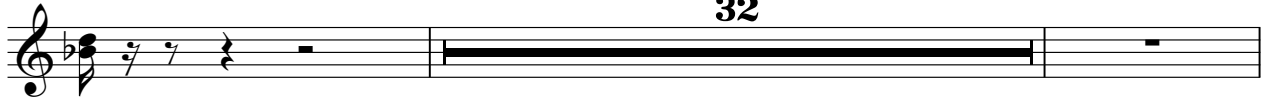

79 ♩ = 45,000111

2

Electric Piano

Al Jarreau - Moonlighting 2

♩ = 200,000000 ♩ = 103,001640

5

10

16

22

28

33

39

V.S.

44

49

53

58

63

69

74

$\text{♩} = 92,861,091,272,000,076 \text{ } \neq 54,0$

79

$\text{♩} = 45,000,111$

38

42

46

49

53

57

60

63

66

69

FM Synth

Al Jarreau - Moonlighting 2

♩ = 200,000000 ♩ = 103,001640

5

10

16

22

28

33

V.S.

39

44

49

53

58

63

69

74

77

♩ = 92,000,000 1282 ♩ = 750,000,000 0000 ♩ = 45,000,111

FM Synth

Al Jarreau - Moonlighting 2

♩ = 200,000000 ♩ = 103,001640

2

7

11

45

3

57

20

♩ = 92,086,3006128277,000000

79

45,000111

2

♩ = 200,000000 ♩ = 103,001640
0022MOON

2

7

12

17

22

27

32

37

42

46

8

3

59

63

67

72

76

