

Al Jarreau - Mornin` Mr Radio

♩ = 86,000542

WHISTLE
FR.HORN
DRUMS
+FUNK GTR
FINGERBAS
E.PIANO 2
E.PIANO 2
SLOWSTRING
SYN STR 1
VOICE OOHs

4

DRUMS
+FUNK GTR
FINGERBAS
E.PIANO 2
E.PIANO 2
SLOWSTRING

7

DRUMS

+FUNK GTR

FINGERDBAS

E.PIANO 2

E.PIANO 2

SLOWSTRING

VOICE OOHs

10

DRUMS

+FUNK GTR

FINGERDBAS

E.PIANO 2

E.PIANO 2

VOICE OOHs

13

DRUMS

+FUNK GTR

FINGERDBAS

E.PIANO 2

E.PIANO 2

VOICE OOHS

16

DRUMS

+FUNK GTR

FINGERDBAS

E.PIANO 2

E.PIANO 2

SLOWSTRING

VOICE OOHS

19

DRUMS

+FUNK GTR

FINGERDBAS

E.PIANO 2

E.PIANO 2

SLOWSTRING

VOICE OOHS

22

DRUMS

+FUNK GTR

FINGERDBAS

E.PIANO 2

E.PIANO 2

SLOWSTRING

VOICE OOHS

25

DRUMS

+FUNK GTR

FINGERDBAS

E.PIANO 2

E.PIANO 2

SLOWSTRING

VOICE OOHS

28

DRUMS

+FUNK GTR

FINGERDBAS

E.PIANO 2

E.PIANO 2

SLOWSTRING

VOICE OOHS

31

DRUMS

+FUNK GTR

FINGERDBAS

E.PIANO 2

E.PIANO 2

SLOWSTRING

VOICE OOHS

33

DRUMS

+FUNK GTR

FINGERDBAS

E.PIANO 2

E.PIANO 2

SLOWSTRING

VOICE OOHS

36

DRUMS

+FUNK GTR

FINGERDBAS

E.PIANO 2

E.PIANO 2

SLOWSTRING

VOICE OOHs

39

DRUMS

+FUNK GTR

FINGERDBAS

E.PIANO 2

E.PIANO 2

SLOWSTRING

VOICE OOHs

42

FR.HORN

DRUMS

+FUNK GTR

FINGERDBAS

E.PIANO 2

E.PIANO 2

SLOWSTRING

SYN STR 1

VOICE OOHS

46

FR.HORN

DRUMS

FINGERDBAS

E.PIANO 2

E.PIANO 2

SLOWSTRING

SYN STR 1

VOICE OOHS

50

FR. HORN

DRUMS

FINGERDBAS

E.PIANO 2

E.PIANO 2

SLOWSTRING

SYN STR 1

VOICE OOHS

54

FR. HORN

DRUMS

FINGERDBAS

E.PIANO 2

E.PIANO 2

SLOWSTRING

SYN STR 1

VOICE OOHS

58

FR. HORN

DRUMS

+FUNK GTR

FINGERDBAS

E.PIANO 2

E.PIANO 2

SLOWSTRING

SYN STR 1

VOICE OOHS

61

DRUMS

+FUNK GTR

FINGERDBAS

E.PIANO 2

E.PIANO 2

SLOWSTRING

SYN STR 1

VOICE OOHS

64

WHISTLE

DRUMS

+FUNK GTR

FINGERDBAS

E.PIANO 2

E.PIANO 2

SLOWSTRING

67

WHISTLE

DRUMS

+FUNK GTR

FINGERDBAS

E.PIANO 2

E.PIANO 2

SLOWSTRING

70

WHISTLE

DRUMS

+FUNK GTR

FINGERDBAS

E.PIANO 2

E.PIANO 2

SLOWSTRING

VOICE OOHS

73

DRUMS

+FUNK GTR

FINGERDBAS

E.PIANO 2

E.PIANO 2

SLOWSTRING

VOICE OOHS

76

DRUMS

+FUNK GTR

FINGERDBAS

E.PIANO 2

E.PIANO 2

SLOWSTRING

VOICE OOHS

79

DRUMS

+FUNK GTR

FINGERDBAS

E.PIANO 2

E.PIANO 2

SLOWSTRING

VOICE OOHS

82

DRUMS

+FUNK GTR

FINGERDBAS

E.PIANO 2

E.PIANO 2

SLOWSTRING

VOICE OOHS

85

DRUMS

+FUNK GTR

FINGERDBAS

E.PIANO 2

E.PIANO 2

SLOWSTRING

VOICE OOHS

88

DRUMS

+FUNK GTR

FINGERDBAS

E.PIANO 2

E.PIANO 2

SLOWSTRING

VOICE OOHS

91

DRUMS

+FUNK GTR

FINGERDBAS

E.PIANO 2

E.PIANO 2

SLOWSTRING

VOICE OOHS

94

WHISTLE

FR.HORN

DRUMS

+FUNK GTR

FINGERDBAS

E.PIANO 2

E.PIANO 2

SLOWSTRING

SYN STR 1

VOICE OOHS

WHISTLE

Al Jarreau - Mornin` Mr Radio

♩ = 86,000542

62

3

65

6

68

3

3

70

26

2

FR.HORN

Al Jarreau - Mornin` Mr Radio

♩ = 86,000542

41

46

53

57

39

2

DRUMS

Al Jarreau - Mornin` Mr Radio

♩ = 86,000542

2

6

8

10

12

14

16

18

20

22

V.S.

DRUMS

24

26

28

30

32

34

36

38

41

44

48

51

54

58

61

63

65

68

70

72

V.S.

74

74

76

76

78

78

80

80

82

82

84

84

86

86

88

88

90

90

92

92

DRUMS

94

+FUNK GTR

Al Jarreau - Mornin` Mr Radio

♩ = 86,000542

2

6

9

12

15

18

21

24

27

30

V.S.

78

81

84

87

90

93

95

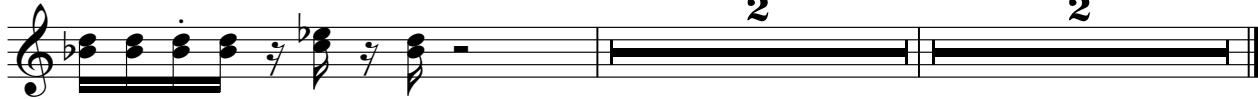

♩ = 86,000542

2

V.S.

34

38

42

46

51

56

61

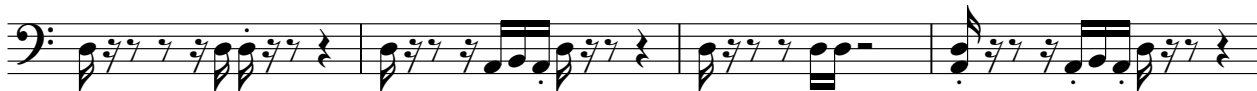

65

68

71

74

77

80

84

88

92

95

E.PIANO 2

Al Jarreau - Mornin` Mr Radio

♩ = 86,000542

4

9

14

19

24

31

V.S.

36

41

46

51

57

63

68

74

80

85

90

94

E.PIANO 2

Al Jarreau - Mornin` Mr Radio

♩ = 86,000542

4

7

10

13

16

V.S.

2

E.PIANO 2

19

23

26

29

31

33

36

40

44

48

52

56

60

63

67

71

74

77

80

84

87

90

94

96

SLOWSTRING

Al Jarreau - Mornin` Mr Radio

♩ = 86,000542

2 8

16

25

33

40

47

54

61

69

77

V.S.

2

SLOWSTRING

84

91

94

♩ = 86,000542

42

47

53

59

63

34

2

VOICE OOHS

Al Jarreau - Mornin` Mr Radio

♩ = 86,000542

6

10

14

18

22

28

36

39

43

49

3

6

4

3

V.S.

VOICE OOHS

55

61

75

80

83

88

91

94