

Al Jarreau - Roof Garden 1

♩ = 101,001602

TENOR SAX

TRUMPET

DRUMS

MUTED GTR

SLAPBASS 2

FINGERDBAS

E.PIANO 2

BRASS 1

♩ = 101,001602

BASS&LEAD

5

7

9

10

12

DRUMS

MUTED GTR

FINGERDBAS

E.PIANO 2

BASS&LEAD

14

DRUMS

FINGERDBAS

E.PIANO 2

BASS&LEAD

15

DRUMS

MUTED GTR

FINGERDBAS

E.PIANO 2

BASS&LEAD

16

DRUMS

FINGERDBAS

E.PIANO 2

BASS&LEAD

17

DRUMS

MUTED GTR

FINGERDBAS

E.PIANO 2

BASS&LEAD

19

DRUMS

MUTED GTR

FINGERDBAS

E.PIANO 2

BASS&LEAD

21

DRUMS

MUTED GTR

SLAPBASS 2

FINGERDBAS

E.PIANO 2

BASS&LEAD

23

DRUMS

MUTED GTR

FINGERDBAS

E.PIANO 2

BASS&LEAD

25

DRUMS

MUTED GTR

SLAPBASS 2

FINGERDBAS

E.PIANO 2

BASS&LEAD

26

TENOR SAX

TRUMPET

DRUMS

FINGERDBAS

E.PIANO 2

BRASS 1

BASS&LEAD

28

TENOR SAX

TRUMPET

DRUMS

FINGERDBAS

E.PIANO 2

BRASS 1

BASS&LEAD

29

TENOR SAX

TRUMPET

DRUMS

FINGERDBAS

E.PIANO 2

BRASS 1

BASS&LEAD

31

TENOR SAX

TRUMPET

DRUMS

FINGERDBAS

E.PIANO 2

BRASS 1

BASS&LEAD

33

DRUMS

MUTED GTR

SLAPBASS 2

FINGERDBAS

E.PIANO 2

BASS&LEAD

35

DRUMS

MUTED GTR

FINGERDBAS

E.PIANO 2

BASS&LEAD

37

DRUMS

MUTED GTR

SLAPBASS 2

FINGERDBAS

E.PIANO 2

BASS&LEAD

39

TENOR SAX

TRUMPET

DRUMS

MUTED GTR

SLAPBASS 2

FINGERDBAS

E.PIANO 2

BRASS 1

BASS&LEAD

40

41

TRUMPET

DRUMS

MUTED GTR

FINGERDBAS

E.PIANO 2

BRASS 1

BASS&LEAD

Detailed description of the musical score: The score is for page 14, starting at measure 41. It features seven staves. The Trumpet and Brass 1 parts are in the treble clef and play a melodic line with a triplet of eighth notes in measure 43. The Drums part is in the drum clef and shows a consistent rhythmic pattern with snare and bass drum hits. The Muted Guitar part is in the treble clef and has a rhythmic pattern of eighth notes with slurs. The Finger Bass part is in the bass clef and has a simple eighth-note line. The E. Piano 2 part is in the grand staff and has a sustained chord in the right hand and a bass line in the left hand. The Bass & Lead part is in the treble clef and has a simple eighth-note line.

42

44

46

TENOR SAX

TRUMPET

DRUMS

FINGERDBAS

E.PIANO 2

BRASS 1

BASS&LEAD

47

TENOR SAX

TRUMPET

DRUMS

FINGERDBAS

E.PIANO 2

BRASS 1

BASS&LEAD

49

DRUMS

MUTED GTR

SLAPBASS 2

FINGERDBAS

E.PIANO 2

BASS&LEAD

51

DRUMS

MUTED GTR

FINGERDBAS

E.PIANO 2

BASS&LEAD

52

DRUMS

MUTED GTR

SLAPBASS 2

FINGERDBAS

E.PIANO 2

BASS&LEAD

54

DRUMS

MUTED GTR

FINGERDBAS

E.PIANO 2

BASS&LEAD

55

57

TRUMPET

DRUMS

MUTED GTR

FINGERDBAS

E.PIANO 2

BRASS 1

BASS&LEAD

58

TENOR SAX

TRUMPET

DRUMS

SLAPBASS 2

FINGERDBAS

E.PIANO 2

BRASS 1

BASS&LEAD

60

TENOR SAX

TRUMPET

DRUMS

FINGERDBAS

E.PIANO 2

BRASS 1

BASS&LEAD

61

TENOR SAX

TRUMPET

DRUMS

FINGERDBAS

E.PIANO 2

BRASS 1

BASS&LEAD

62

TENOR SAX

TRUMPET

DRUMS

FINGERDBAS

E.PIANO 2

BRASS 1

BASS&LEAD

63

64

65

66

67

TENOR SAX

TRUMPET

DRUMS

FINGERDBAS

E.PIANO 2

BRASS 1

BASS&LEAD

68

TENOR SAX

TRUMPET

DRUMS

MUTED GTR

FINGERDBAS

E.PIANO 2

BRASS 1

BASS&LEAD

70

TENOR SAX

TRUMPET

DRUMS

SLAPBASS 2

FINGERDBAS

E.PIANO 2

BRASS 1

BASS&LEAD

72

DRUMS

FINGERDBAS

E.PIANO 2

74

DRUMS

FINGERDBAS

E.PIANO 2

76

DRUMS

FINGERDBAS

E.PIANO 2

78

TENOR SAX

TRUMPET

DRUMS

FINGERDBAS

E.PIANO 2

BRASS 1

80

TENOR SAX

TRUMPET

DRUMS

MUTED GTR

FINGERDBAS

E.PIANO 2

BRASS 1

81

TENOR SAX

TRUMPET

DRUMS

MUTED GTR

FINGERDBAS

E.PIANO 2

BRASS 1

83

85

87

TENOR SAX

TRUMPET

DRUMS

MUTED GTR

FINGERDBAS

E.PIANO 2

BRASS 1

89

TENOR SAX

TRUMPET

DRUMS

MUTED GTR

FINGERDBAS

E.PIANO 2

BRASS 1

91

93

95

DRUMS

MUTED GTR

FINGERDBAS

E.PIANO 2

96

DRUMS

MUTED GTR

SLAPBASS 2

FINGERDBAS

E.PIANO 2

97

DRUMS

MUTED GTR

FINGERDBAS

E.PIANO 2

98

DRUMS

MUTED GTR

SLAPBASS 2

FINGERDBAS

E.PIANO 2

99

DRUMS

MUTED GTR

SLAPBASS 2

FINGERDBAS

E.PIANO 2

100

DRUMS

MUTED GTR

FINGERDBAS

E.PIANO 2

101

DRUMS

MUTED GTR

FINGERDBAS

E.PIANO 2

102

DRUMS

MUTED GTR

SLAPBASS 2

FINGERDBAS

E.PIANO 2

103

DRUMS

FINGERDBAS

E.PIANO 2

104

105

106

107

TENOR SAX

TRUMPET

DRUMS

MUTED GTR

SLAPBASS 2

FINGERDBAS

E.PIANO 2

BRASS 1

108

TENOR SAX

TRUMPET

DRUMS

MUTED GTR

FINGERDBAS

E.PIANO 2

BRASS 1

109

110

111

112

113

TENOR SAX

TRUMPET

DRUMS

MUTED GTR

FINGERDBAS

E.PIANO 2

BRASS 1

114

TENOR SAX

TRUMPET

DRUMS

MUTED GTR

SLAPBASS 2

FINGERDBAS

E.PIANO 2

BRASS 1

115

TENOR SAX

TRUMPET

DRUMS

MUTED GTR

SLAPBASS 2

FINGERDBAS

E.PIANO 2

BRASS 1

116

TENOR SAX

TRUMPET

DRUMS

MUTED GTR

FINGERDBAS

E.PIANO 2

BRASS 1

117

118

119

TENOR SAX

TRUMPET

DRUMS

FINGERDBAS

E.PIANO 2

BRASS 1

120

TENOR SAX

TRUMPET

MUTED GTR

SLAPBASS 2

FINGERDBAS

E.PIANO 2

BRASS 1

BASS&LEAD

Al Jarreau - Roof Garden 1

TENOR SAX

♩ = 101,001602

2

6

8

10

15

3

27

3

32

7

3

43

3

48

7

57

3

TENOR SAX

60

64

68

80

83

86

90

94

105

108

TENOR SAX

111

114

117

119

Al Jarreau - Roof Garden 1

TRUMPET

♩ = 101,001602

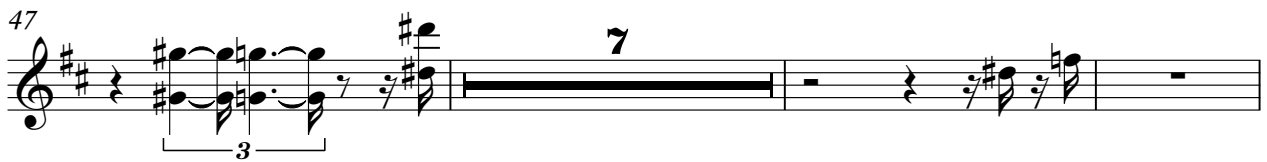
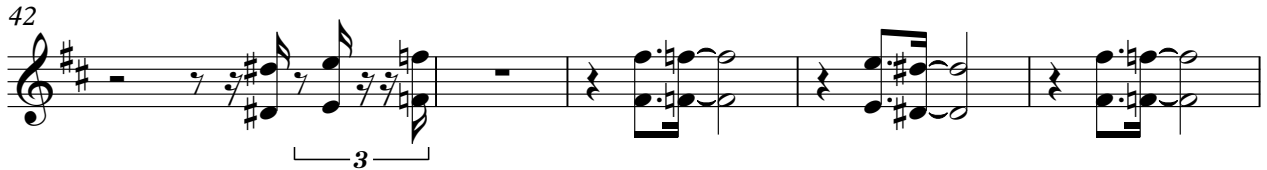

TRUMPET

TRUMPET

106

109

111

113

116

119

Al Jarreau - Roof Garden 1

DRUMS

♩ = 101,001602

V.S.

DRUMS

23

25

28

30

32

34

36

38

40

42

DRUMS

V.S.

DRUMS

64

66

68

70

73

76

79

81

83

85

DRUMS

87

89

91

93

95

97

98

99

100

101

V.S.

DRUMS

102

103

104

105

106

107

108

109

110

111

DRUMS

112

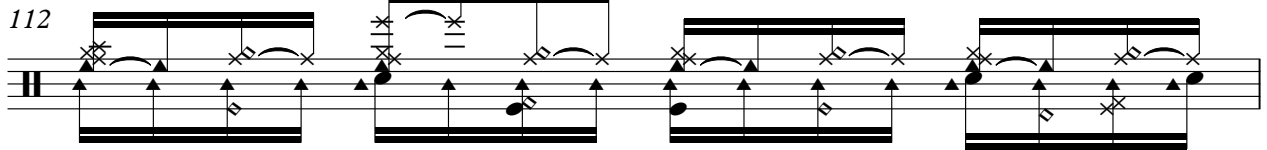

113

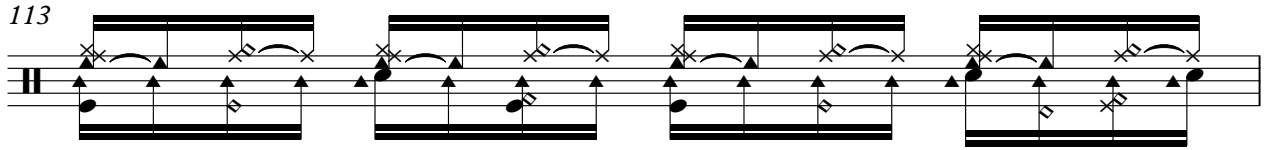

114

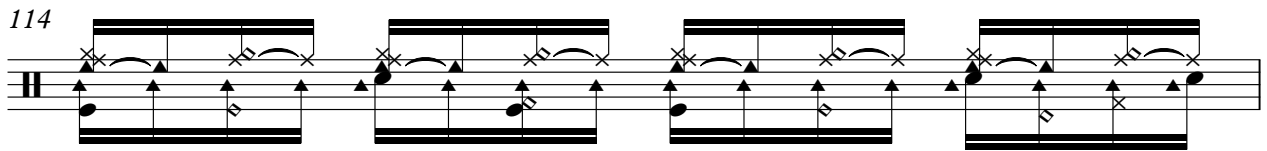

115

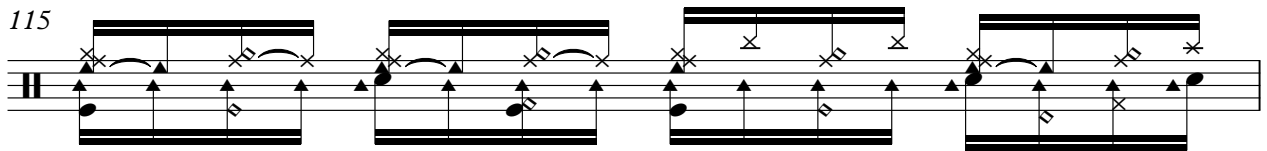

116

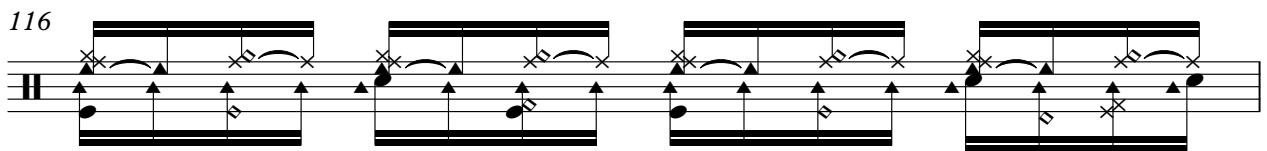

117

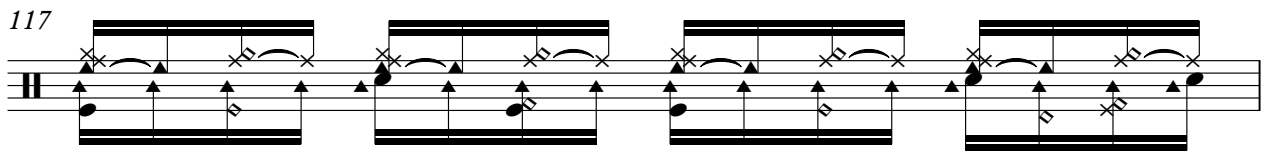

118

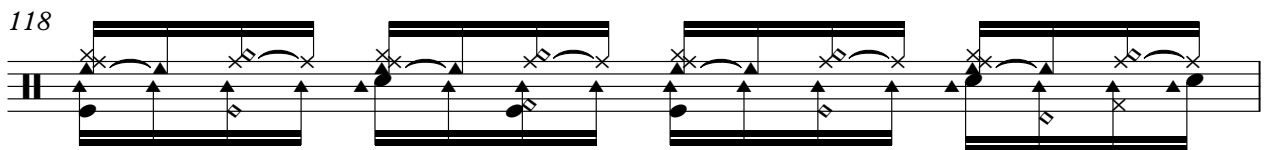

119

Al Jarreau - Roof Garden 1

MUTED GTR

♩ = 101,001602

7 3

13

16

19

22

25 7

33

37

41 7

49

53

57

69

81

84

87

90

92

94

97

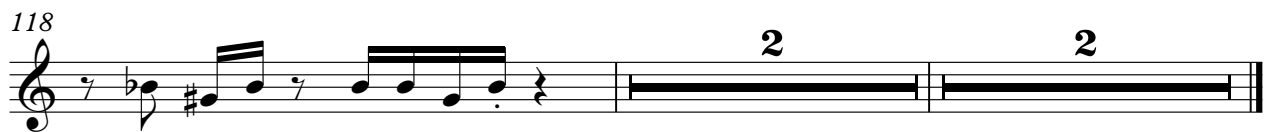

Al Jarreau - Roof Garden 1

SLAPBASS 2

♩ = 101,001602

19 3

26 7 3

39 6

49 3

56 11

71 25

100 2

107 2

114 2 2 2

♩ = 101,001602

5

8

11

14

17

20

23

26

30

V.S.

34

37

39

41

45

49

52

55

58

62

67

71

74

77

80

82

85

87

89

91

V.S.

94

97

100

103

106

109

111

113

116

119

♩ = 101,001602

5

8

10

14

17

V.S.

21

25

29

32

39

44

47

51 3-E.PIANO 2

55

60

62

65

68

72

75

77

80

82

84

86

89

92

95

97

99

101

103

105

107

109

111

113

115

117

119

Al Jarreau - Roof Garden 1

BRASS 1

♩ = 101,001602

5

8

10

15

27

30

6

39

42

46

6

BRASS 1

Measures: 55, 58, 61, 65, 69, 79, 83, 86, 90, 93

104

106

108

110

111

112

114

116

118

119

♩ = 101,001602

9

13

16

18

21

24

26

60

63

66

69

71

49

2