

Al Jarreau - Roof Garden 2

♩ = 101,000069

Tenor Saxophone

Baroque Trumpet

Percussion

Jazz Guitar

Electric Bass

5-string Electric Bass

FM Synth

Orchestra Hit

♩ = 101,000069

Lead 8 (Bass + Lead)

(C)1993 by Edirol
(C)1993 by Edirol

4

Ten. Sax.

Bar. Tpt.

Perc.

E. Bass

FM

Orch. Hit

6

Ten. Sax.

Bar. Tpt.

Perc.

E. Bass

FM

Orch. Hit

8

Ten. Sax.

Bar. Tpt.

Perc.

J. Gtr.

E. Bass

FM

Orch. Hit

10

Perc.

E. Bass

FM

Lead 8

12

Perc.

J. Gtr.

E. Bass

FM

Lead 8

14

Perc.

J. Gtr.

E. Bass

FM

Lead 8

16

Perc.

J. Gtr.

E. Bass

FM

Lead 8

18

Perc.

J. Gtr.

E. Bass

FM

Lead 8

20

Perc.

J. Gtr.

E. Bass

E. Bass

FM

Lead 8

22

Perc.

J. Gtr.

E. Bass

FM

Lead 8

24

Ten. Sax.

Bar. Tpt.

Perc.

J. Gtr.

E. Bass

E. Bass

FM

Orch. Hit

Lead 8

Detailed description of the musical score: The score is for page 24 of a piece. It features nine staves. The Tenor Saxophone (Ten. Sax.) and Baritone Trumpet (Bar. Tpt.) parts have rests for the first two measures, followed by a triplet of eighth notes in the third measure. The Percussion (Perc.) part consists of a rhythmic pattern of eighth notes with 'x' marks above them, indicating cymbal hits. The Jazz Guitar (J. Gtr.) part plays a rhythmic pattern of eighth notes with accidentals. The Electric Bass (E. Bass) part has a single eighth note in the first measure, followed by rests. The second Electric Bass part has a melodic line of eighth notes, ending with a triplet. The Fiddle/Mandolin (FM) part has a complex melodic line with many beamed notes and a triplet at the end. The Orchestrated Hit (Orch. Hit) part has rests for the first two measures, followed by a triplet of eighth notes. The Lead 8 part has a melodic line of eighth notes with a triplet at the end.

26

Ten. Sax.
Bar. Tpt.
Perc.
E. Bass
FM
Orch. Hit
Lead 8

28

Ten. Sax.
Bar. Tpt.
Perc.
E. Bass
FM
Orch. Hit
Lead 8

30

32

34

Perc.

J. Gtr.

E. Bass

FM

Lead 8

36

Perc.

J. Gtr.

E. Bass

E. Bass

FM

Lead 8

38

Ten. Sax.

Bar. Tpt.

Perc.

J. Gtr.

E. Bass

E. Bass

FM

Orch. Hit

Lead 8

40

Bar. Tpt.

Perc.

J. Gtr.

E. Bass

FM

Orch. Hit

Lead 8

Detailed description of the musical score: The score is for measures 40 and 41. Measure 40 starts with a Baritone Trumpet (Bar. Tpt.) part in treble clef, featuring a triplet of eighth notes. The Percussion (Perc.) part consists of a series of eighth notes with 'x' marks above them, indicating a specific rhythmic pattern. The Jazz Guitar (J. Gtr.) part is in treble clef with a series of eighth notes. The Electric Bass (E. Bass) part is in bass clef with a series of eighth notes. The Fiddle (FM) part is in treble clef with a sustained chord. The Orchestrated Hit (Orch. Hit) part is in treble clef and mirrors the Baritone Trumpet part. The Lead 8 part is in treble clef with a series of eighth notes. Measure 41 continues the patterns from measure 40, with a triplet in the Baritone Trumpet part.

41

43

45

47

49

Perc. E. Bass FM Lead 8

50

Perc. J. Gtr. E. Bass FM Lead 8

51

Perc.

J. Gtr.

E. Bass

E. Bass

FM

Lead 8

53

57

59

60

61

62

Ten. Sax.
Bar. Tpt.
Perc.
E. Bass
FM
Orch. Hit
Lead 8

64

Ten. Sax.
Bar. Tpt.
Perc.
E. Bass
FM
Orch. Hit
Lead 8

65

66

68

Ten. Sax.

Bar. Tpt.

Perc.

J. Gtr.

E. Bass

E. Bass

FM

Orch. Hit

Lead 8

70

Perc.

E. Bass

FM

Orch. Hit

Lead 8

72

Perc. E. Bass FM

74

Perc. E. Bass FM

76

Perc. E. Bass FM

78

Ten. Sax.

Bar. Tpt.

Perc.

J. Gtr.

E. Bass

FM

Orch. Hit

80

Ten. Sax.

Bar. Tpt.

Perc.

J. Gtr.

E. Bass

FM

Orch. Hit

82

84

86

88

90

92

94

95

96

97

Perc. J. Gtr. E. Bass E. Bass FM

98

Perc. J. Gtr. E. Bass E. Bass FM

99

Perc. J. Gtr. E. Bass E. Bass FM

100

Perc. J. Gtr. E. Bass FM

101

Perc. J. Gtr. E. Bass E. Bass FM

102

Perc. E. Bass FM

103

104

105

106

Ten. Sax.

Bar. Tpt.

Perc.

J. Gtr.

E. Bass

E. Bass

FM

Orch. Hit

107

Ten. Sax.

Bar. Tpt.

Perc.

J. Gtr.

E. Bass

FM

Orch. Hit

108

Ten. Sax.
Bar. Tpt.
Perc.
J. Gtr.
E. Bass
FM
Orch. Hit

109

Ten. Sax.
Bar. Tpt.
Perc.
J. Gtr.
E. Bass
E. Bass
FM
Orch. Hit

110

111

112

113

114

115

116

117

118

Ten. Sax.

Bar. Tpt.

Perc.

E. Bass

FM

Orch. Hit

119

Ten. Sax.

Bar. Tpt.

Perc.

J. Gtr.

E. Bass

E. Bass

FM

Orch. Hit

Lead 8

Tenor Saxophone

Al Jarreau - Roof Garden 2

♩ = 101,000069

2

5

7

9

15

26

3

31

7

42

3

47

7

56

3

(C)1993 by Ediroi
(C)1993 by Ediroi

Tenor Saxophone

59

63

67

79

82

85

89

93

104

107

Tenor Saxophone

110

113

116

118

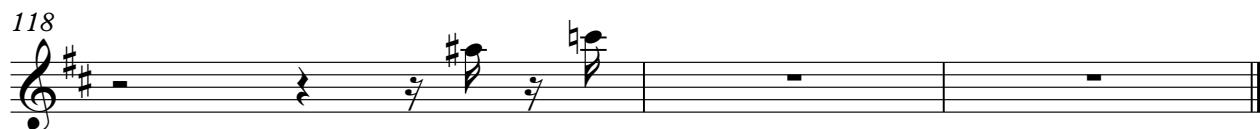

Baroque Trumpet

Al Jarreau - Roof Garden 2

♩ = 101,000069

5

7

9

26

31

41

46

56

(C) 1993 by Ediroi
(C) 1993 by Ediroi

2

Baroque Trumpet

59

61

64

66

70

81

84

87

90

94

105

108

110

112

115

118

Al Jarreau - Roof Garden 2

Percussion

♩ = 101,000069

4

6

8

10

12

14

16

18

20

(C)1993 by Ediroi
(C)1993 by Ediroi

V.S.

Percussion

22

24

27

29

31

33

35

37

39

41

Percussion

43

45

47

49

51

53

55

57

59

61

V.S.

86

88

90

92

94

96

97

98

99

100

101

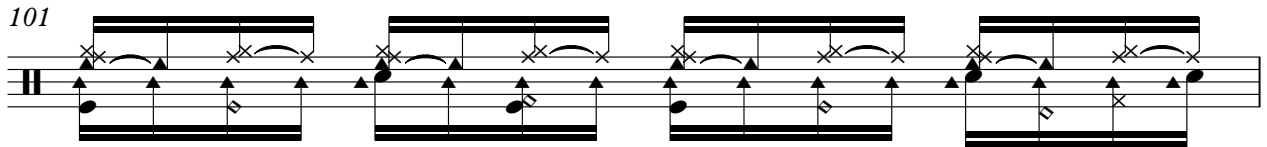

102

103

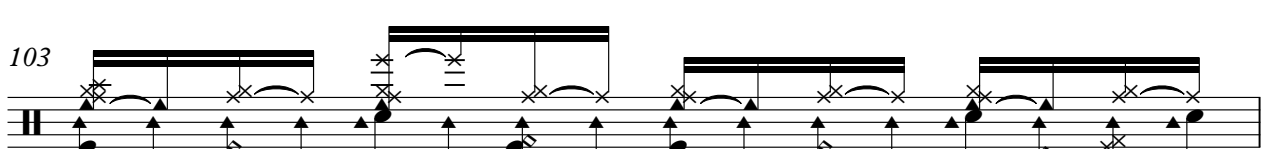

104

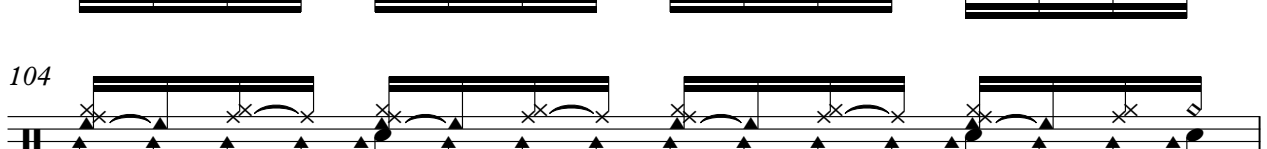

105

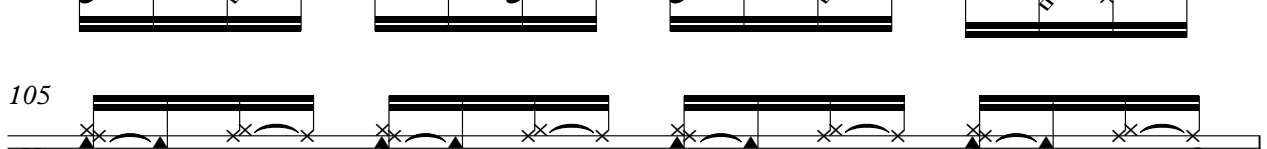

106

107

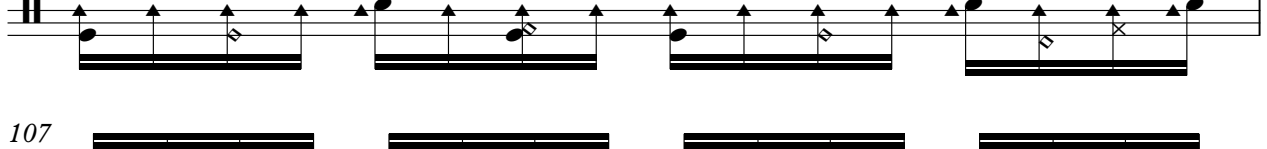

108

109

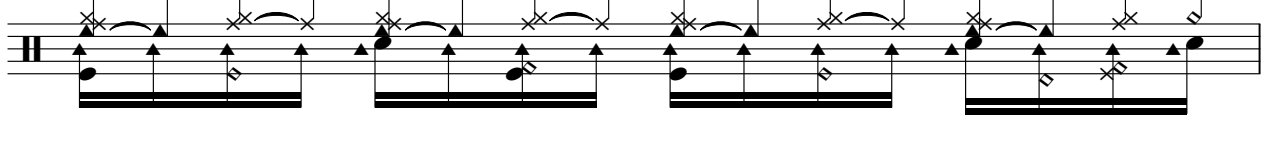

110

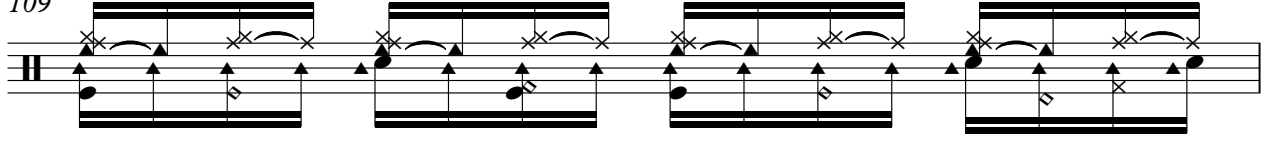

110

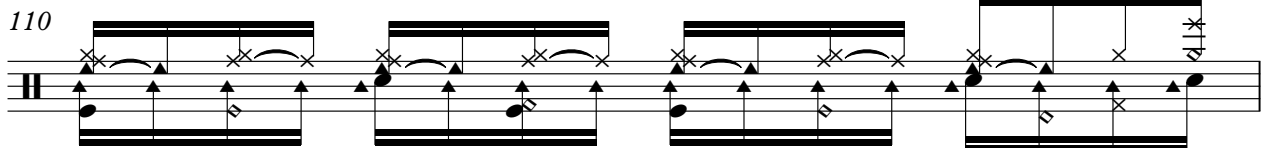

111

112

113

114

115

116

117

118

♩ = 101,000069

7 3

12

15

18

21

24 7

32

36

40 7

48

(C)1993 by Ediroi
(C)1993 by Ediroi

52

56

68

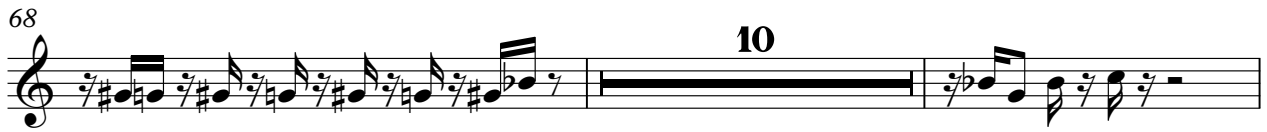

80

83

86

89

91

93

96

Al Jarreau - Roof Garden 2

Electric Bass

♩ = 101,000069

19

25

38

48

55

70

99

106

113

(C)1993 by Ediroi
(C)1993 by Ediroi

Al Jarreau - Roof Garden 2

5-string Electric Bass

♩ = 101,000069

5

8

11

14

17

20

23

26

31

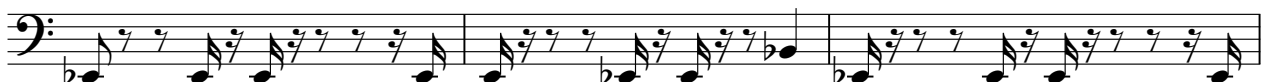

(C)1993 by Ediroi
(C)1993 by Ediroi

V.S.

34

37

39

41

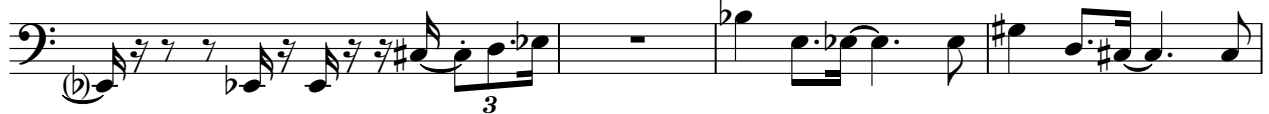

45

49

52

55

59

64

69

72

75

78

80

82

84

86

88

90

V.S.

93

96

99

102

105

108

110

112

115

118

♩ = 101,000069

The sixth system continues the piece with similar melodic and accompaniment patterns in both hands.

(C)1993 by Ediroi
(C)1993 by Ediroi

V.S.

20

24

28

31

38

43

46

50 3-FM Synth

54

59

61

64

67

71

74

76

79

81

83

85

88

91

94

96

98

100

102

104

106

108

110

112

114

116

118

Orchestra Hit

Al Jarreau - Roof Garden 2

♩ = 101,000069

5

7

9

15

26

29

6

38

41

45

6

(C)1993 by Ediroi
(C)1993 by Ediroi

Orchestra Hit

103

105

107

109

110

111

113

115

117

118

Lead 8 (Bass + Lead)

Al Jarreau - Roof Garden 2

♩ = 101,000069

9

12

15

17

20

23

25

(C)1993 by Edirol
(C)1993 by Edirol

Lead 8 (Bass + Lead)

27

31

33

36

39

42

46

49

52

55

59

62

65

68

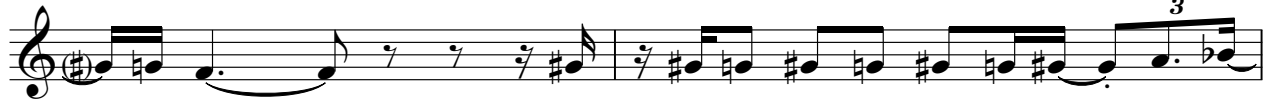

70

