

Al Jolson - Avalon

♩ = 196,000290

Vocal

Right Hand

Left Hand

5

Vocal

Right Hand

Left Hand

9

Vocal

Right Hand

Left Hand

13

Vocal

Right Hand

Left Hand

Copyright © 1920

17

Vocal

Right Hand

Left Hand

20

Vocal

Right Hand

Left Hand

23

Vocal

Right Hand

Left Hand

27

Vocal

Right Hand

Left Hand

31

Vocal

Right Hand

Left Hand

35

Vocal

Right Hand

Left Hand

39

Vocal

Right Hand

Left Hand

43

Vocal

Right Hand

Left Hand

47

Vocal

Right Hand

Left Hand

51

Vocal

Right Hand

Left Hand

55

Vocal

Right Hand

Left Hand

59

Vocal

Right Hand

Left Hand

63

Vocal

Right Hand

Left Hand

67

Vocal

Right Hand

Left Hand

71

Vocal

Right Hand

Left Hand

74

Vocal

Right Hand

Left Hand

77

Vocal

Right Hand

Left Hand

80

Vocal

Right Hand

Left Hand

84

Vocal

Right Hand

Left Hand

88

Vocal

Right Hand

Left Hand

92

Vocal

Right Hand

Left Hand

95

Vocal

Right Hand

Left Hand

99

Vocal

Right Hand

Left Hand

103

Vocal

Right Hand

Left Hand

106

Vocal

Right Hand

Left Hand

110

Vocal

Right Hand

Left Hand

Vocal

Al Jolson - Avalon

♩ = 196,000290

Copyright © 1920

57

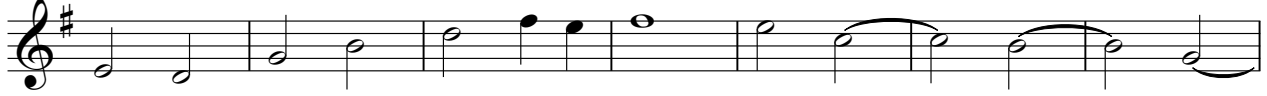

64

70

76

82

89

96

103

108

Al Jolson - Avalon

Right Hand

♩ = 196,000290

6

11

15

19

22

26

31

36

40

Copyright © 1920

V.S.

45

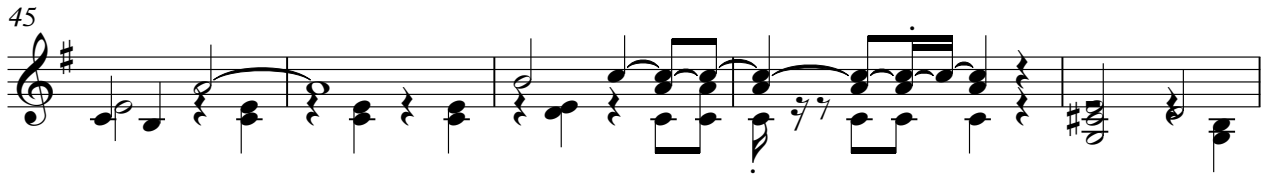

50

55

60

64

68

72

76

79

84

88

92

96

101

105

110

Al Jolson - Avalon

Left Hand

♩ = 196,000290

7
13
19
24
29
35
40
45
51

Copyright © 1920

V.S.

57

63

69

75

80

85

91

96

101

107

111
