

# Al Jolson - Let Me Call You Sweetheart

♩ = 132,000137

- Crash Cymbal:** Features two crash cymbal hits, one at the beginning and one later in the piece.
- Piano:** Provides harmonic accompaniment with chords and moving lines in both the treble and bass clefs.

♩ = 132,000137

7

Bass

Snare Drum

Bass Drum

High Hat

Piano

Melody

13

Bass

Snare Drum

Bass Drum

High Hat

Piano

Melody

19

Bass

Snare Drum

Bass Drum

High Hat

Piano

Melody

24

Bass

Snare Drum

Bass Drum

High Hat

Piano

Melody

29

Bass

Snare Drum

Bass Drum

High Hat

Piano

Melody

35

Flute

Bass

Snare Drum

Bass Drum

High Hat

Crash Cymbal

Piano

Melody

41

Flute

Bass

Snare Drum

Bass Drum

High Hat

Crash Cymbal

Piano

Melody

47

Flute

Bass

Snare Drum

Bass Drum

High Hat

Piano

Melody

53

Flute

Bass

Snare Drum

Bass Drum

High Hat

Piano

Melody

58

Flute

Bass

Snare Drum

Bass Drum

High Hat

Piano

Melody

63

Flute

Bass

Snare Drum

Bass Drum

High Hat

Piano

Melody

68

Flute

Bass

Snare Drum

Bass Drum

High Hat

Piano

Melody

Flute

Bass

Snare Drum

Bass Drum

High Hat

Crash Cymbal

Piano

Melody

Flute

Al Jolson - Let Me Call You Sweetheart

♩ = 132,000137

32

39

4

3

49

4

3

62

3

70

# Al Jolson - Let Me Call You Sweetheart

Bass

♩ = 132,000137

Snare Drum

Al Jolson - Let Me Call You Sweetheart

♩ = 132,000137

1  
8  
16  
24  
32  
40  
48  
56  
64  
70

Bass Drum

Al Jolson - Let Me Call You Sweetheart

♩ = 132,000137

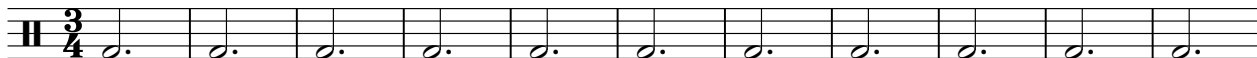

12

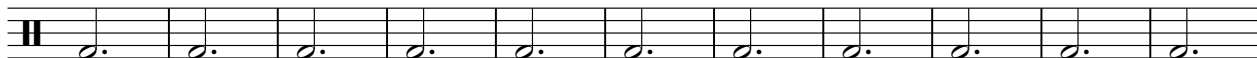

23

34

45

56

67

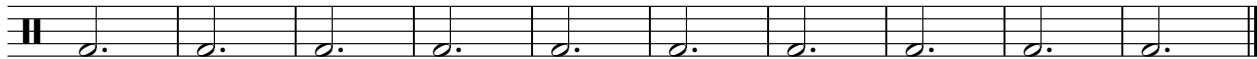

High Hat

Al Jolson - Let Me Call You Sweetheart

♩ = 132,000137

II 3/4

7

13

19

25

31

37

44

50

56

V.S.

2

# High Hat

62

68

73

Crash Cymbal

Al Jolson - Let Me Call You Sweetheart

♩ = 132,000137

3 31

40

31

Al Jolson - Let Me Call You Sweetheart

Piano

♩ = 132,000137

8

14

20

26

31

V.S.

37

44

50

56

62

67

72

# Al Jolson - Let Me Call You Sweetheart

## Melody

♩ = 132,000137

4

13

21

28

36

5

49

57

64

69

4