

Al Martino - Blue Spanish Eyes 2

♩ = 106,001450

CLARINET

TRUMPET

DRUMS

JAZZ GTR

ACOU BASS

CHOIR AAHS

♩ = 106,001450

SLOWSTRING

SLOWSTRING

SYN STR 1

♩ = 106,001450

VOICE OOHS

7

CLARINET

DRUMS

JAZZ GTR

ACOU BASS

SLOWSTRING

SLOWSTRING

SYN STR 1

11

15

19

CLARINET

DRUMS

JAZZ GTR

ACOU BASS

CHOIR AAHS

SLOWSTRING

SLOWSTRING

SYN STR 1

23

CLARINET

DRUMS

JAZZ GTR

ACOU BASS

SLOWSTRING

SLOWSTRING

SYN STR 1

27

CLARINET

DRUMS

ACOU BASS

CHOIR AAHS

SLOWSTRING

SLOWSTRING

SYN STR 1

31

CLARINET

DRUMS

JAZZ GTR

ACOU BASS

CHOIR AAHS

SLOWSTRING

SLOWSTRING

SYN STR 1

35

CLARINET

DRUMS

ACOU BASS

CHOIR AAHS

SLOWSTRING

SLOWSTRING

SYN STR 1

39

CLARINET

TRUMPET

DRUMS

ACOU BASS

CHOIR AAHS

SLOWSTRING

SLOWSTRING

SYN STR 1

44

CLARINET

TRUMPET

DRUMS

ACOU BASS

CHOIR AAHS

SLOWSTRING

SLOWSTRING

SYN STR 1

48

CLARINET

TRUMPET

DRUMS

ACOU BASS

CHOIR AAHS

SLOWSTRING

SLOWSTRING

SYN STR 1

53

CLARINET  
TRUMPET  
DRUMS  
ACOU BASS  
CHOIR AAHS  
SLOWSTRING  
SLOWSTRING  
SYN STR 1

58

CLARINET  
TRUMPET  
DRUMS  
ACOU BASS  
CHOIR AAHS  
SLOWSTRING  
SLOWSTRING  
SYN STR 1

62

CLARINET  
TRUMPET  
DRUMS  
ACOU BASS  
CHOIR AAHS  
SLOWSTRING  
SLOWSTRING  
SYN STR 1

67

CLARINET  
TRUMPET  
DRUMS  
ACOU BASS  
CHOIR AAHS  
SLOWSTRING  
SLOWSTRING  
SYN STR 1  
VOICE OOHS

72

CLARINET  
TRUMPET  
DRUMS  
ACOU BASS  
CHOIR AAHS  
SLOWSTRING  
SLOWSTRING  
SYN STR 1  
VOICE OOHS

75

CLARINET  
TRUMPET  
DRUMS  
JAZZ GTR  
ACOU BASS  
CHOIR AAHS  
SLOWSTRING  
SLOWSTRING  
SYN STR 1  
VOICE OOHS

CLARINET

Al Martino - Blue Spanish Eyes 2

♩ = 106,001450

5

11

16

22

28

35

3

44

48

CLARINET

53

60

66

72

TRUMPET

Al Martino - Blue Spanish Eyes 2

♩ = 106,001450

39

44

50

2

57

2

64

4

73

2

DRUMS

Al Martino - Blue Spanish Eyes 2

♩ = 106,001450

6

10

14

18

22

26

30

34

38

V.S.

DRUMS

42

46

50

54

58

62

66

70

74

♩ = 106,001450

7 3 3

14

2 2 2

21

3

27

7 42 3

42

46

50

54

58

62

66

70

74

2

♩ = 106,001450

12

21

31

37

45

48

53

59

64

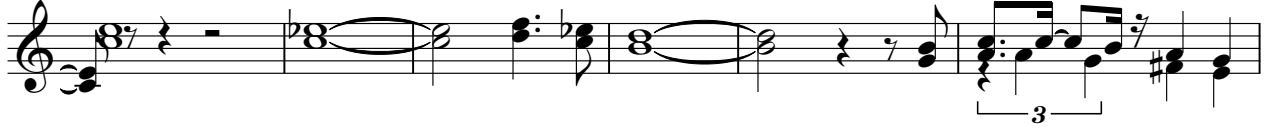

70

74

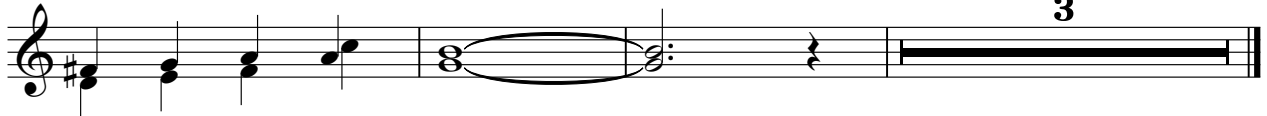

SLOWSTRING

Al Martino - Blue Spanish Eyes 2

♩ = 106,001450

9

15

21

28

36

44

50

56

63

V.S.

2

SLOWSTRING

71

SLOWSTRING

Al Martino - Blue Spanish Eyes 2

♩ = 106,001450

10

17

23

31

38

45

52

60

64

V.S.

2

# SLOWSTRING

70

74

SYN STR 1

Al Martino - Blue Spanish Eyes 2

♩ = 106,001450

10

17

24

31

36

41

49

56

62

V.S.

2

SYN STR 1

70

74

VOICE OOHS

Al Martino - Blue Spanish Eyes 2

♩ = 106,001450

67

72

75

2
