

Al Martino - Volare 1

♩ = 121,001892

DRUMS

FINGERDBAS

MELODY

CHOIR AAHS

A.PIANO 3

E.PIANO 2

STRINGS

TREMOLOSTR

MELODY

TREMOLOSTR

MELODY

TREMOLOSTR

24

DRUMS

FINGERDBAS

MELODY

A.PIANO 3

E.PIANO 2

STRINGS

26

DRUMS

FINGERDBAS

MELODY

A.PIANO 3

E.PIANO 2

STRINGS

27

DRUMS

FINGERDBAS

MELODY

A.PIANO 3

E.PIANO 2

STRINGS

29

DRUMS

FINGERDBAS

MELODY

A.PIANO 3

E.PIANO 2

STRINGS

31

DRUMS

FINGERBAS

MELODY

CHOIR AAHS

A.PIANO 3

E.PIANO 2

STRINGS

3

33

DRUMS

FINGERDBAS

MELODY

CHOIR AAHS

A.PIANO 3

E.PIANO 2

STRINGS

35

DRUMS

FINGERDBAS

MELODY

CHOIR AAHS

A.PIANO 3

E.PIANO 2

STRINGS

36

DRUMS

FINGERDBAS

MELODY

CHOIR AAHS

A.PIANO 3

E.PIANO 2

STRINGS

37

DRUMS

FINGERDBAS

MELODY

CHOIR AAHS

A.PIANO 3

E.PIANO 2

STRINGS

39

DRUMS

FINGERDBAS

MELODY

CHOIR AAHS

A.PIANO 3

E.PIANO 2

STRINGS

41

DRUMS

FINGERDBAS

MELODY

CHOIR AAHS

A.PIANO 3

E.PIANO 2

STRINGS

43

DRUMS

FINGERDBAS

MELODY

A.PIANO 3

E.PIANO 2

STRINGS

44

DRUMS

FINGERDBAS

MELODY

A.PIANO 3

E.PIANO 2

STRINGS

46

DRUMS

FINGERDBAS

MELODY

A.PIANO 3

E.PIANO 2

STRINGS

48

DRUMS

FINGERDBAS

MELODY

A.PIANO 3

E.PIANO 2

STRINGS

50

DRUMS

FINGERDBAS

MELODY

A.PIANO 3

E.PIANO 2

STRINGS

51

DRUMS

FINGERDBAS

MELODY

A.PIANO 3

E.PIANO 2

STRINGS

52

DRUMS

FINGERDBAS

MELODY

A.PIANO 3

E.PIANO 2

STRINGS

54

DRUMS

FINGERDBAS

MELODY

A.PIANO 3

E.PIANO 2

STRINGS

55

DRUMS

FINGERDBAS

MELODY

A.PIANO 3

E.PIANO 2

STRINGS

56

DRUMS

FINGERDBAS

MELODY

A.PIANO 3

E.PIANO 2

STRINGS

57

DRUMS

FINGERDBAS

MELODY

A.PIANO 3

E.PIANO 2

STRINGS

59

DRUMS

FINGERDBAS

MELODY

A.PIANO 3

E.PIANO 2

STRINGS

60

DRUMS

FINGERDBAS

MELODY

A.PIANO 3

E.PIANO 2

STRINGS

61

DRUMS

FINGERDBAS

MELODY

A.PIANO 3

E.PIANO 2

STRINGS

62

DRUMS

FINGERDBAS

MELODY

A.PIANO 3

E.PIANO 2

STRINGS

63

DRUMS

FINGERDBAS

MELODY

A.PIANO 3

E.PIANO 2

STRINGS

64

DRUMS

FINGERDBAS

MELODY

A.PIANO 3

E.PIANO 2

STRINGS

65

DRUMS

FINGERDBAS

MELODY

A.PIANO 3

E.PIANO 2

STRINGS

66

DRUMS

FINGERDBAS

MELODY

A.PIANO 3

E.PIANO 2

STRINGS

6

67

DRUMS

FINGERDBAS

MELODY

A.PIANO 3

E.PIANO 2

STRINGS

68

DRUMS

FINGERDBAS

MELODY

CHOIR AAHS

A.PIANO 3

E.PIANO 2

STRINGS

3

69

DRUMS

FINGERDBAS

MELODY

CHOIR AAHS

A.PIANO 3

E.PIANO 2

STRINGS

3

70

DRUMS

FINGERDBAS

MELODY

CHOIR AAHS

A.PIANO 3

E.PIANO 2

STRINGS

71

DRUMS

FINGERDBAS

MELODY

CHOIR AAHS

A.PIANO 3

E.PIANO 2

STRINGS

72

DRUMS

FINGERDBAS

MELODY

CHOIR AAHS

A.PIANO 3

E.PIANO 2

STRINGS

73

DRUMS

FINGERDBAS

MELODY

CHOIR AAHS

A.PIANO 3

E.PIANO 2

STRINGS

74

DRUMS

FINGERDBAS

MELODY

CHOIR AAHS

A.PIANO 3

E.PIANO 2

STRINGS

75

DRUMS

FINGERDBAS

MELODY

CHOIR AAHS

A.PIANO 3

E.PIANO 2

STRINGS

76

DRUMS

FINGERBAS

MELODY

CHOIR AAHS

A.PIANO 3

E.PIANO 2

STRINGS

78

DRUMS

FINGERBAS

MELODY

A.PIANO 3

E.PIANO 2

STRINGS

80

DRUMS

FINGERBAS

MELODY

A.PIANO 3

E.PIANO 2

STRINGS

81

DRUMS

FINGERDBAS

MELODY

A.PIANO 3

E.PIANO 2

STRINGS

83

DRUMS

FINGERDBAS

MELODY

A.PIANO 3

E.PIANO 2

STRINGS

85

DRUMS

FINGERDBAS

MELODY

A.PIANO 3

E.PIANO 2

STRINGS

3

87

DRUMS

FINGERDBAS

MELODY

A.PIANO 3

E.PIANO 2

STRINGS

88

DRUMS

FINGERDBAS

MELODY

A.PIANO 3

E.PIANO 2

STRINGS

89

DRUMS

FINGERDBAS

MELODY

A.PIANO 3

E.PIANO 2

STRINGS

91

DRUMS

FINGERDBAS

MELODY

A.PIANO 3

E.PIANO 2

STRINGS

93

DRUMS

FINGERDBAS

MELODY

CHOIR AAHS

A.PIANO 3

E.PIANO 2

STRINGS

TREMOLOSTR

95

DRUMS

FINGERDBAS

MELODY

CHOIR AAHS

A.PIANO 3

E.PIANO 2

STRINGS

TREMOLOSTR

97

99

DRUMS

FINGERDBAS

MELODY

CHOIR AAHS

A.PIANO 3

E.PIANO 2

STRINGS

TREMOLOSTR

101

- DRUMS:** Features a complex rhythmic pattern with various drum symbols (snare, tom, cymbal) and rests.

103

DRUMS

FINGERDBAS

MELODY

CHOIR AAHS

A.PIANO 3

E.PIANO 2

STRINGS

TREMOLOSTR

104

DRUMS

FINGERDBAS

MELODY

A.PIANO 3

E.PIANO 2

STRINGS

Al Martino - Volare 1

DRUMS

♩ = 121,001892

18

V.S.

DRUMS

39

41

43

44

46

48

50

52

54

55

DRUMS

56

58

60

62

64

66

68

70

72

74

V.S.

DRUMS

96

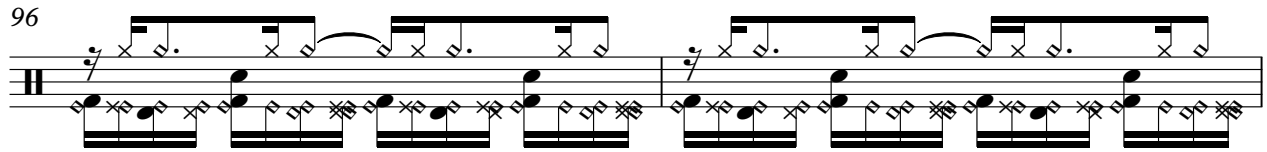

98

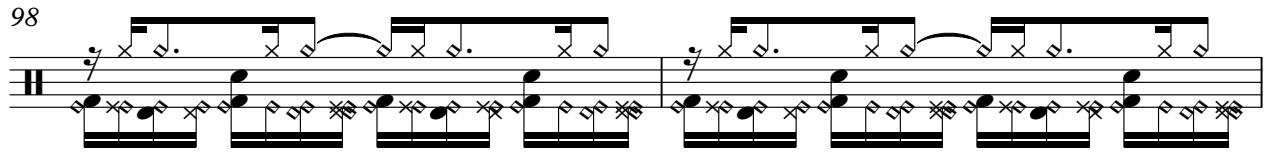

100

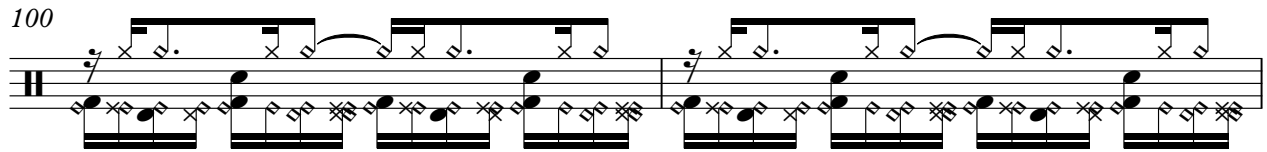

102

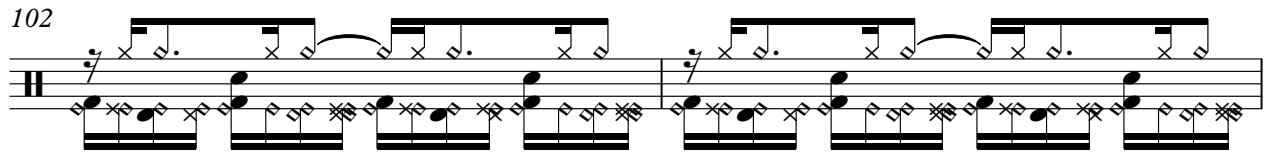

104

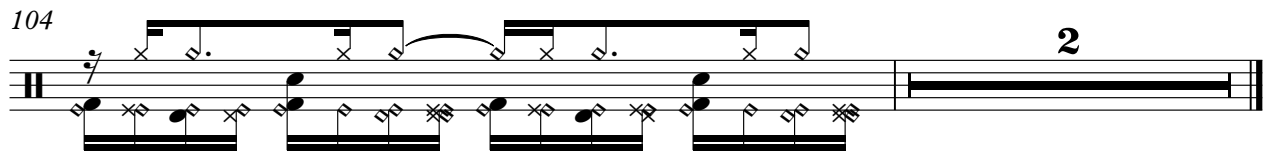

♩ = 121,001892

18

22

26

30

34

38

42

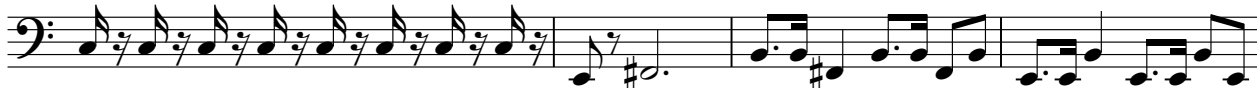

46

50

54

V.S.

58

62

66

70

74

78

81

85

89

93

FINGERDBAS

97

101

Al Martino - Volare 1

MELODY

$\text{♩} = 121,001892$

2

7

12

16

22

28

32

36

41

47

V.S.

2
53

MELODY

59

65

69

73

78

85

90

95

100

103

MELODY

3

2

3

CHOIR AAHS

Al Martino - Volare 1

♩ = 121,001892

30

36

43

25

73

16

96

4

♩ = 121,001892

18

18

21

23

25

27

29

31

33

35

37

39

41

44

46

48

50

52

54

57

59

61

63

65

67

69

71

73

75

77

80

82

84

86

88

90

92

94

96

98

100

V.S.

102

104

♩ = 121,001892

18

25

32

39

46

54

62

V.S.

69

76

85

93

100

Al Martino - Volare 1

STRINGS

♩ = 121,001892

18

26

33

39

45

51

57

66

72

78

3

3

3

V.S.

2

STRING'S

80

80

85

85

90

90

95

95

100

100

103

103

2

TREMOLOSTR

Al Martino - Volare 1

♩ = 121,001892

2

10

17

74

96

4