

Al Martino - Volare 2

♩ = 113,000732
Drum Mix

Drum Mix

Solo Git.

Gitarren

Bass

Fl.,che

Melody

♩ = 113,000732
Strings

5

Gitarren

Melody

7

Gitarren

Melody

13

Drum Mix

Gitarren

Bass

Fl.,che

Melody

15

Drum Mix

Gitarren

Bass

Fl.,che

Melody

17

Drum Mix

Gitarren

Bass

Fl.,che

Melody

3

18

Drum Mix

Gitarren

Bass

Fl.,che

Melody

19

Drum Mix

Gitarren

Bass

Fl.,che

Melody

3

21

Drum Mix

Gitarren

Bass

Fl.,che

Melody

23

Drum Mix

Gitarren

Bass

Fl.,che

Melody

24

Drum Mix

Gitarren

Bass

Fl.,che

Melody

25

Drum Mix

Gitarren

Bass

Fl.,che

Melody

26

Drum Mix

Gitarren

Bass

Fl.,che

Melody

27

Drum Mix

Gitarren

Bass

Fl.,che

Melody

28

Drum Mix

Gitarren

Bass

Fl.,che

Melody

30

Drum Mix

Gitarren

Bass

Fl.,che

Melody

31

Drum Mix

Gitarren

Bass

Fl.,che

Melody

32

Drum Mix

Gitarren

Bass

Fl.,che

Melody

33

Drum Mix

Gitarren

Bass

Fl.,che

Melody

35

Drum Mix

Gitarren

Bass

Fl.,che

Melody

36

Drum Mix

Solo Git.

Gitarren

Bass

Fl.,che

Melody

37

Drum Mix

Solo Git.

Gitarren

Bass

Fl.,che

38

Drum Mix

Solo Git.

Gitarren

Bass

Fl.,che

39

Drum Mix

Solo Git.

Gitarren

Bass

Fl.,che

Melody

41

Drum Mix

Gitarren

Bass

Fl.,che

Melody

42

Drum Mix

Gitarren

Bass

Fl.,che

Melody

44

Drum Mix

Gitarren

Bass

Fl.,che

Melody

45

Drum Mix

Gitarren

Bass

Fl.,che

Melody

46

Drum Mix

Gitarren

Bass

Fl.,che

Melody

47

Drum Mix

Gitarren

Bass

Fl.,che

Melody

48

Drum Mix

Gitarren

Bass

Fl.,che

Melody

50

Drum Mix

Gitarren

Bass

Fl.,che

Melody

51

Drum Mix

Gitarren

Bass

Fl.,che

Melody

52

Drum Mix

Gitarren

Bass

Fl.,che

Melody

54

Drum Mix

Gitarren

Bass

Fl.,che

Melody

55

Drum Mix

Solo Git.

Gitarren

Bass

Fl.,che

Melody

56

Drum Mix

Solo Git.

Gitarren

Bass

Fl.,che

Melody

57

Drum Mix

Solo Git.

Gitarren

Bass

Fl.,che

58

Drum Mix

Solo Git.

Gitarren

Bass

Fl.,che

59

Drum Mix

Solo Git.

Gitarren

Bass

Fl.,che

60

Drum Mix

Solo Git.

Gitarren

Bass

Fl.,che

61

Drum Mix

Solo Git.

Gitarren

Bass

Fl.,che

6

62

Drum Mix

Solo Git.

Gitarren

Bass

Fl.,che

Melody

64

Drum Mix

Gitarren

Bass

Fl.,che

Melody

65

Drum Mix

Gitarren

Bass

Fl.,che

Melody

66

Drum Mix

Gitarren

Bass

Fl.,che

Melody

67

Drum Mix

Gitarren

Bass

Fl.,che

Melody

68

Drum Mix

Gitarren

Bass

Fl.,che

Melody

69

Drum Mix

Solo Git.

Gitarren

Bass

Fl.,che

Melody

71

Drum Mix

Solo Git.

Gitarren

Bass

Fl.,che

72

Drum Mix

Solo Git.

Gitarren

Bass

Fl.,che

Melody

74

Drum Mix

Solo Git.

Gitarren

Bass

Fl.,che

Melody

3

75

Drum Mix

Gitarren

Bass

Fl.,che

Melody

76

Drum Mix

Gitarren

Bass

Fl.,che

Melody

77

Drum Mix

Gitarren

Bass

Fl.,che

Melody

79

Drum Mix

Gitarren

Bass

Fl.,che

Melody

80

Drum Mix

Gitarren

Bass

Fl.,che

Melody

81

Drum Mix

Gitarren

Bass

Fl.,che

Melody

82

Drum Mix

Gitarren

Bass

Fl.,che

Melody

Strings

83

Drum Mix

Gitarren

Bass

Fl.,che

Melody

Strings

84

Drum Mix

Gitarren

Bass

Fl.,che

Melody

Strings

85

Drum Mix

Gitarren

Bass

Fl.,che

Melody

Strings

86

Drum Mix

Gitarren

Bass

Fl.,che

Melody

Strings

87

Drum Mix

Gitarren

Bass

Fl.,che

Melody

Strings

88

Drum Mix

Gitarren

Bass

Fl.,che

Melody

Strings

89

Drum Mix

Gitarren

Bass

Fl.,che

Melody

Strings

90

Drum Mix

Gitarren

Bass

Fl.,che

Melody

Strings

91

Drum Mix

Gitarren

Bass

Fl.,che

Melody

Strings

92

Drum Mix

Gitarren

Bass

Fl.,che

Melody

Strings

93

Drum Mix

Solo Git.

Gitarren

Bass

Fl.,che

Melody

Strings

94

Drum Mix

Solo Git.

Gitarren

Bass

Fl.,che

Melody

Strings

95

Drum Mix

Solo Git.

Gitarren

Bass

Fl.,che

Melody

Strings

96

Drum Mix

Solo Git.

Gitarren

Bass

Fl.,che

Melody

Strings

97

Drum Mix

Solo Git.

Gitarren

Bass

Fl.,che

Melody

Strings

98

Drum Mix

Solo Git.

Gitarren

Bass

Fl.,che

Melody

Strings

99

Drum Mix

Solo Git.

Gitarren

Bass

Fl.,che

Melody

Strings

100

Drum Mix

Solo Git.

Gitarren

Bass

Fl.,che

Melody

Strings

101

Drum Mix

Solo Git.

Gitarren

Bass

Fl.,che

Melody

Strings

102

Drum Mix

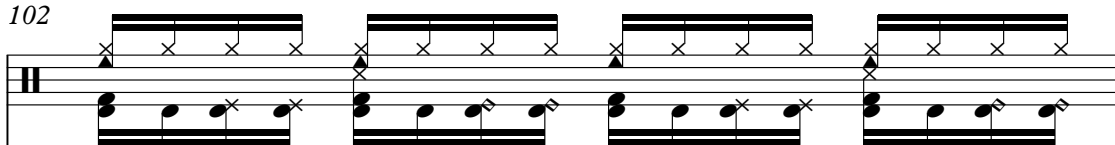

Solo Git.

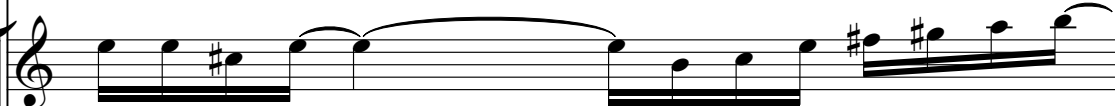

Gitarren

Bass

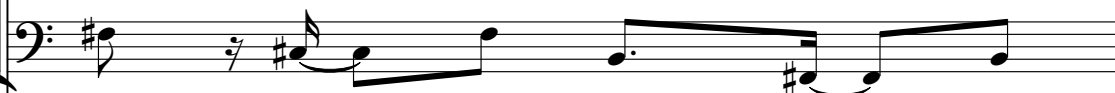

Fl.,che

Melody

Strings

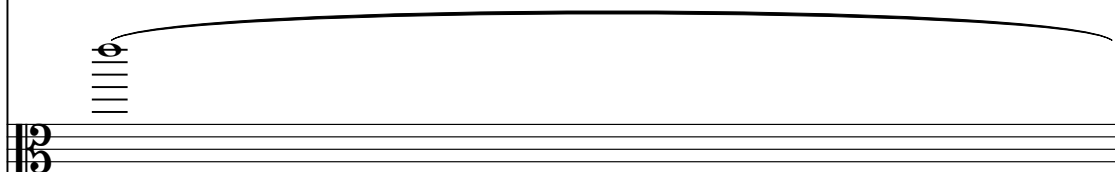

103

Drum Mix

Solo Git.

Gitarren

Bass

Fl.,che

Melody

Strings

104

Drum Mix

Solo Git.

Gitarren

Bass

Fl.,che

Strings

Al Martino - Volare 2

Drum Mix

♩ = 113,000732

Drum Mix

12

3 3

15

17

19

21

23

25

27

29

6

31

V.S.

33

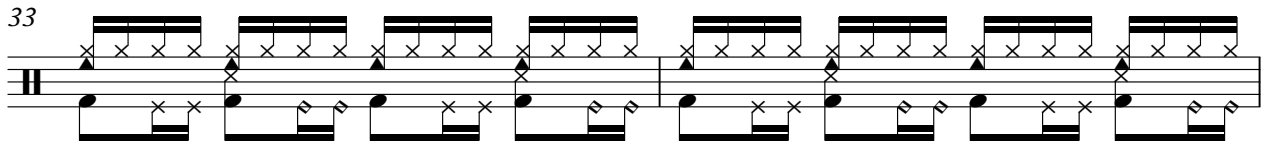

35

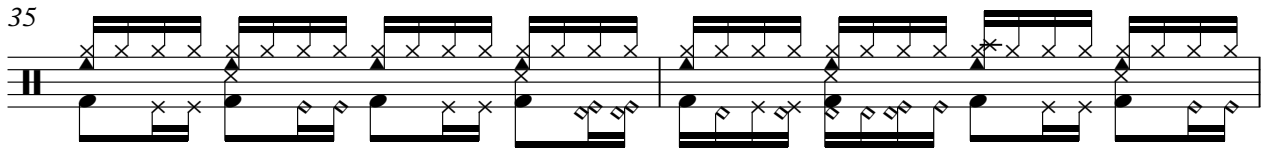

37

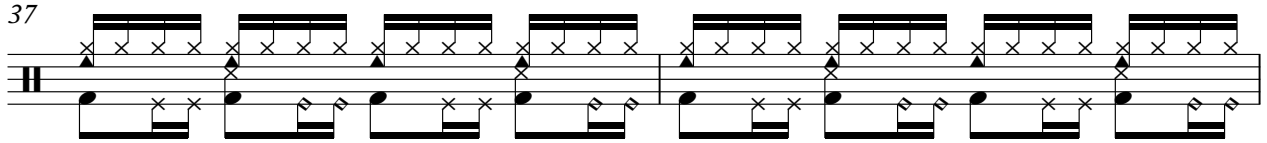

39

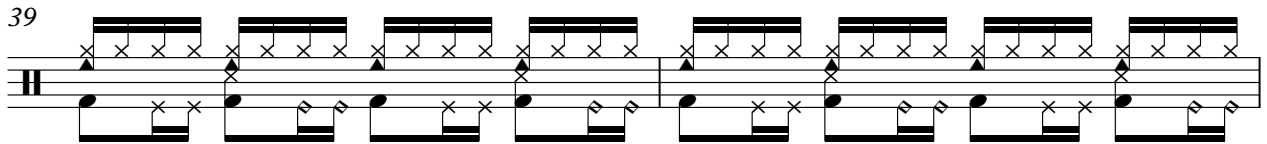

41

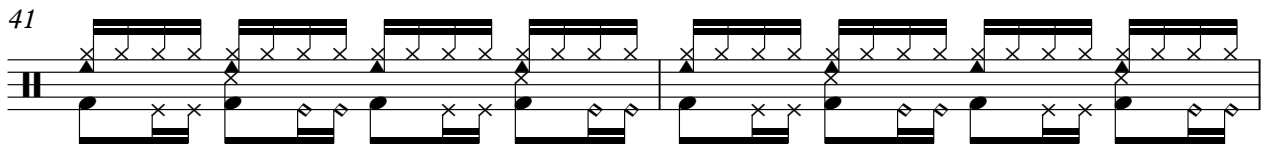

43

45

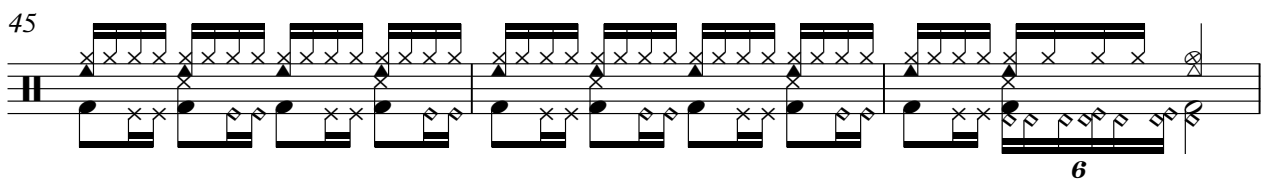

48

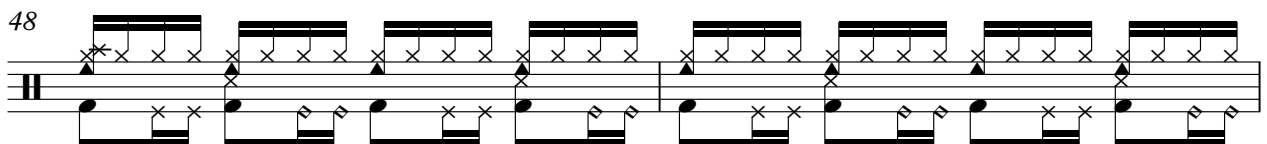

50

52

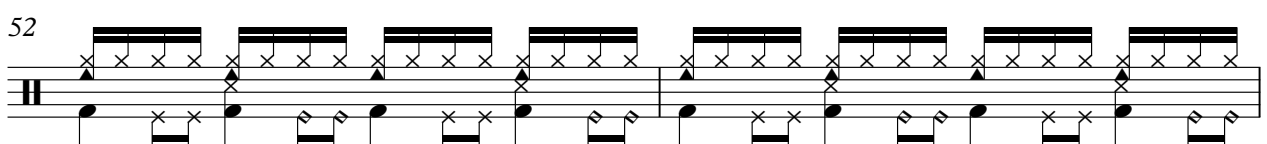

54

56

58

60

62

65

67

69

71

73

V.S.

95

97

99

101

103

Al Martino - Volare 2

Solo Git.

♩ = 113,000732
Solo Git.

34

37

39

15

57

61

7

71

73

18

2

Solo Git.

93

96

99

102

Al Martino - Volare 2

Gitarren

♩ = 113,000732

Gitarren

V.S.

25

27

29

31

33

35

37

39

41

43

45

47

49

51

53

55

57

59

61

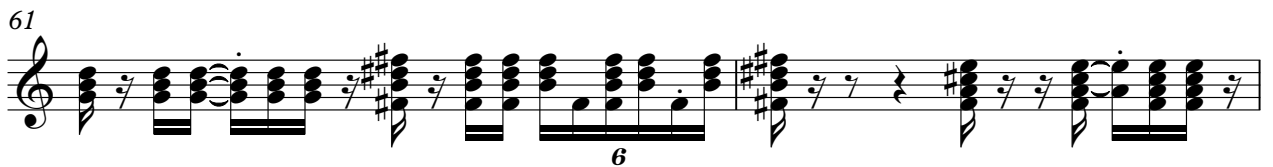

63

65

67

69

71

73

75

77

79

81

83

85

87

89

91

93

95

97

99

101

103

Al Martino - Volare 2

Bass

♩ = 113,000732
Bass

12

16

19

22

24

26

29

32

35

38

V.S.

41

44

46

49

52

54

57

60

63

65

67

70

73

76

79

82

85

88

91

94

V.S.

4

Bass

97

100

103

Al Martino - Volare 2

Fl.,che

♩ = 113,000732

Fl.,che

12

18

25

32

38

45

52

59

64

70

V.S.

78

84

90

96

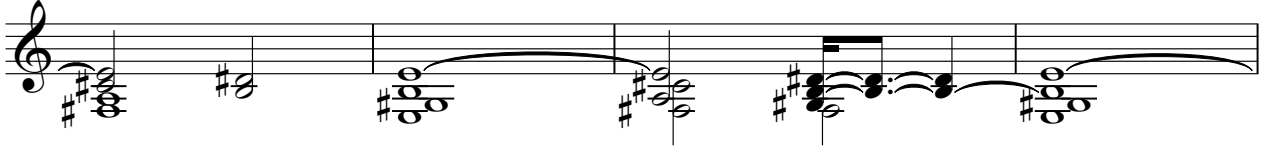

100

Al Martino - Volare 2

Melody

♩ = 113,000732
Melody

2

3

6

3

10

3

15

20

24

27

31

34

2

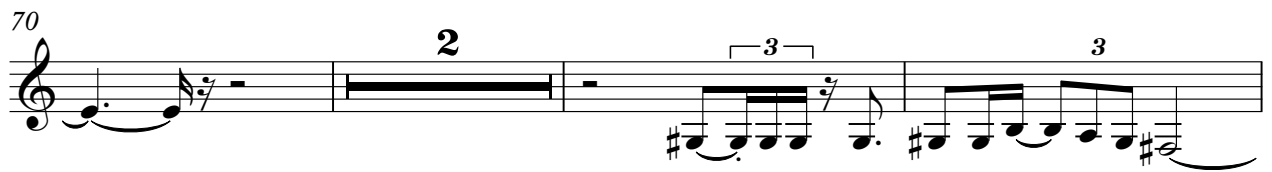

88

92

96

100

2

Al Martino - Volare 2

Strings

♩ = 113,000732
Strings

80

86

93

100
