

Alabama - Cheap Seats

♩ = 144,000229

tom mid 2 45 9

tom mid 2 45 7

tom mid 2 45 8

tom mid 2 45 2

tom mid 2 45 3

tom mid 2 45 4

tom mid 2 45 5

tom mid 2 45 6

tom mid 2 45

♩ = 144,000229

tom mid 2 45 10

3

tom mid 2 45 9

tom mid 2 45 7

tom mid 2 45 2

tom mid 2 45 3

tom mid 2 45 4

tom mid 2 45 5

tom mid 2 45 6

5

tom mid 2 45 9

tom mid 2 45 7

tom mid 2 45 2

tom mid 2 45 3

tom mid 2 45 4

tom mid 2 45 5

tom mid 2 45 6

tom mid 2 45

7

tom mid 2 45 9

tom mid 2 45 7

tom mid 2 45 2

tom mid 2 45 3

tom mid 2 45 4

tom mid 2 45 5

tom mid 2 45 6

9

tom mid 2 45 9

tom mid 2 45 7

tom mid 2 45 8

tom mid 2 45 2

tom mid 2 45 3

tom mid 2 45 5

tom mid 2 45 6

12

tom mid 2 45 9

tom mid 2 45 7

tom mid 2 45 8

tom mid 2 45

15

tom mid 2 45 9

tom mid 2 45 7

tom mid 2 45 8

tom mid 2 45

18

tom mid 2 45 9

tom mid 2 45 7

tom mid 2 45 8

tom mid 2 45

21

tom mid 2 45 9

tom mid 2 45 7

tom mid 2 45 8

tom mid 2 45

24

tom mid 2 45 9

tom mid 2 45 7

tom mid 2 45 8

tom mid 2 45

27

tom mid 2 45 9

tom mid 2 45 7

tom mid 2 45 8

tom mid 2 45

30

tom mid 2 45 9

tom mid 2 45 7

tom mid 2 45 8

tom mid 2 45

33

tom mid 2 45 9

tom mid 2 45 7

tom mid 2 45 8

tom mid 2 45 3

tom mid 2 45

36

tom mid 2 45 9

tom mid 2 45 7

tom mid 2 45 8

tom mid 2 45

39

tom mid 2 45 9

tom mid 2 45 7

tom mid 2 45 8

tom mid 2 45 2

tom mid 2 45 3

tom mid 2 45 4

tom mid 2 45 5

tom mid 2 45 6

tom mid 2 45

41

tom mid 2 45 9

tom mid 2 45 7

tom mid 2 45 2

tom mid 2 45 3

tom mid 2 45 4

tom mid 2 45 5

tom mid 2 45 6

tom mid 2 45

Detailed description of the musical score: The score consists of eight staves. Staff 1 (top) is a rhythm staff with a treble clef, showing a sequence of eighth notes with 'x' marks above them, indicating muted notes. Staff 2 is a treble clef staff with a series of chords and melodic fragments. Staff 3 is a bass clef staff with a few notes, including a triplet of eighth notes. Staff 4 is a bass clef staff with chords and rests. Staff 5 is a bass clef staff with tremolos and chords. Staff 6 is a bass clef staff with a few notes. Staff 7 is a bass clef staff with a few notes. Staff 8 (bottom) is a treble clef staff with chords.

43

tom mid 2 45 9

tom mid 2 45 7

tom mid 2 45 2

tom mid 2 45 3

tom mid 2 45 4

tom mid 2 45 5

tom mid 2 45 6

tom mid 2 45

45

tom mid 2 45 9

tom mid 2 45 7

tom mid 2 45 2

tom mid 2 45 3

tom mid 2 45 4

tom mid 2 45 5

tom mid 2 45 6

tom mid 2 45

47

tom mid 2 45 9

tom mid 2 45 7

tom mid 2 45 8

tom mid 2 45 2

tom mid 2 45 3

tom mid 2 45 5

tom mid 2 45 6

tom mid 2 45

50

tom mid 2 45 9

tom mid 2 45 7

tom mid 2 45 8

tom mid 2 45 2

tom mid 2 45 5

tom mid 2 45 6

tom mid 2 45

53

tom mid 2 45 9

tom mid 2 45 7

tom mid 2 45 8

tom mid 2 45 2

tom mid 2 45 5

tom mid 2 45 6

55

tom mid 2 45 9

tom mid 2 45 7

tom mid 2 45 8

tom mid 2 45 2

tom mid 2 45 5

tom mid 2 45 6

tom mid 2 45

57

tom mid 2 45 9

tom mid 2 45 7

tom mid 2 45 8

tom mid 2 45 2

tom mid 2 45 5

tom mid 2 45 6

tom mid 2 45

60

tom mid 2 45 9

tom mid 2 45 7

tom mid 2 45 8

tom mid 2 45 2

tom mid 2 45 5

tom mid 2 45 6

tom mid 2 45

63

tom mid 2 45 9

tom mid 2 45 7

tom mid 2 45 8

tom mid 2 45 2

tom mid 2 45 5

tom mid 2 45 6

tom mid 2 45

65

tom mid 2 45 9

tom mid 2 45 7

tom mid 2 45 8

tom mid 2 45 2

tom mid 2 45 5

tom mid 2 45 6

tom mid 2 45

67

tom mid 2 45 9

tom mid 2 45 7

tom mid 2 45 8

tom mid 2 45 2

tom mid 2 45 5

tom mid 2 45 6

tom mid 2 45

69

tom mid 2 45 9

tom mid 2 45 7

tom mid 2 45 8

tom mid 2 45 2

tom mid 2 45 5

tom mid 2 45 6

tom mid 2 45

71

tom mid 2 45 9

tom mid 2 45 7

tom mid 2 45 8

tom mid 2 45 2

tom mid 2 45 5

tom mid 2 45 6

tom mid 2 45

73

tom mid 2 45 9

tom mid 2 45 7

tom mid 2 45 8

tom mid 2 45 2

tom mid 2 45 5

tom mid 2 45 6

tom mid 2 45

tom mid 2 45 9

tom mid 2 45 7

tom mid 2 45 8

tom mid 2 45 2

tom mid 2 45 5

tom mid 2 45 6

tom mid 2 45

77

tom mid 2 45 9

tom mid 2 45 7

tom mid 2 45 8

tom mid 2 45 2

tom mid 2 45 3

tom mid 2 45 4

tom mid 2 45 5

tom mid 2 45 6

tom mid 2 45

79

tom mid 2 45 9

tom mid 2 45 7

tom mid 2 45 2

tom mid 2 45 3

tom mid 2 45 4

tom mid 2 45 5

tom mid 2 45 6

tom mid 2 45

81

tom mid 2 45 9

tom mid 2 45 7

tom mid 2 45 2

tom mid 2 45 3

tom mid 2 45 5

tom mid 2 45 6

tom mid 2 45

83

tom mid 2 45 9

tom mid 2 45 7

tom mid 2 45 2

tom mid 2 45 3

tom mid 2 45 5

tom mid 2 45 6

tom mid 2 45

85

tom mid 2 45 9

tom mid 2 45 7

tom mid 2 45 8

tom mid 2 45 2

tom mid 2 45 3

tom mid 2 45 5

tom mid 2 45 6

tom mid 2 45

tom mid 2 45 10

89

tom mid 2 45 9

tom mid 2 45 7

tom mid 2 45 8

tom mid 2 45

92

tom mid 2 45 9

tom mid 2 45 7

tom mid 2 45 8

tom mid 2 45

95

tom mid 2 45 9

tom mid 2 45 7

tom mid 2 45 8

tom mid 2 45 2

tom mid 2 45 5

tom mid 2 45 6

tom mid 2 45

97

tom mid 2 45 9

tom mid 2 45 7

tom mid 2 45 8

tom mid 2 45 2

tom mid 2 45 5

tom mid 2 45 6

tom mid 2 45

100

tom mid 2 45 9

tom mid 2 45 7

tom mid 2 45 8

tom mid 2 45 2

tom mid 2 45 5

tom mid 2 45 6

tom mid 2 45

102

tom mid 2 45 9

tom mid 2 45 7

tom mid 2 45 8

tom mid 2 45 2

tom mid 2 45 5

tom mid 2 45 6

tom mid 2 45

104

tom mid 2 45 9

tom mid 2 45 7

tom mid 2 45 8

tom mid 2 45 2

tom mid 2 45 5

tom mid 2 45 6

tom mid 2 45

106

tom mid 2 45 9

tom mid 2 45 7

tom mid 2 45 8

tom mid 2 45 2

tom mid 2 45 5

tom mid 2 45 6

tom mid 2 45

108

tom mid 2 45 9

tom mid 2 45 7

tom mid 2 45 8

tom mid 2 45 2

tom mid 2 45 5

tom mid 2 45 6

tom mid 2 45

110

tom mid 2 45 9

tom mid 2 45 7

tom mid 2 45 8

tom mid 2 45 2

tom mid 2 45 5

tom mid 2 45 6

tom mid 2 45

112

tom mid 2 45 9

tom mid 2 45 7

tom mid 2 45 8

tom mid 2 45 2

tom mid 2 45 5

tom mid 2 45 6

tom mid 2 45

114

tom mid 2 45 9

tom mid 2 45 7

tom mid 2 45 8

tom mid 2 45 2

tom mid 2 45 5

tom mid 2 45 6

tom mid 2 45

tom mid 2 45 9

tom mid 2 45 7

tom mid 2 45 8

tom mid 2 45 2

tom mid 2 45 3

tom mid 2 45 4

tom mid 2 45 5

tom mid 2 45 6

tom mid 2 45

118

tom mid 2 45 9

tom mid 2 45 7

tom mid 2 45 2

tom mid 2 45 3

tom mid 2 45 4

tom mid 2 45 5

tom mid 2 45 6

tom mid 2 45

120

tom mid 2 45 9

tom mid 2 45 7

tom mid 2 45 2

tom mid 2 45 3

tom mid 2 45 4

tom mid 2 45 5

tom mid 2 45 6

tom mid 2 45

122

tom mid 2 45 9

tom mid 2 45 7

tom mid 2 45 2

tom mid 2 45 3

tom mid 2 45 4

tom mid 2 45 5

tom mid 2 45 6

tom mid 2 45

124

tom mid 2 45 9

tom mid 2 45 7

tom mid 2 45 2

tom mid 2 45 3

tom mid 2 45 4

tom mid 2 45 5

tom mid 2 45 6

tom mid 2 45

126

tom mid 2 45 9

tom mid 2 45 7

tom mid 2 45 2

tom mid 2 45 3

tom mid 2 45 4

tom mid 2 45 5

tom mid 2 45 6

tom mid 2 45

128

tom mid 2 45 9

tom mid 2 45 7

tom mid 2 45 2

tom mid 2 45 3

tom mid 2 45 4

tom mid 2 45 5

tom mid 2 45 6

tom mid 2 45

130

tom mid 2 45 9

tom mid 2 45 7

tom mid 2 45 2

tom mid 2 45 3

tom mid 2 45 4

tom mid 2 45 5

tom mid 2 45 6

tom mid 2 45

132

tom mid 2 45 9

tom mid 2 45 7

tom mid 2 45 2

tom mid 2 45 3

tom mid 2 45 5

tom mid 2 45 6

tom mid 2 45

Alabama - Cheap Seats

♩ = 144,000229

3

5

7

10

14

18

22

26

30

V.S.

34

38

41

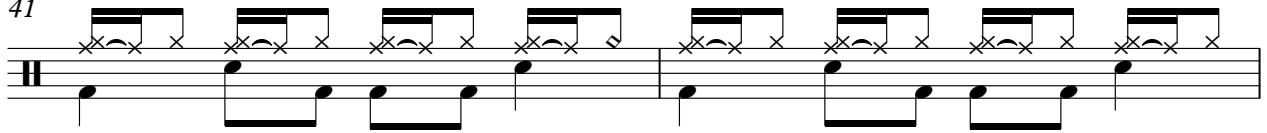

43

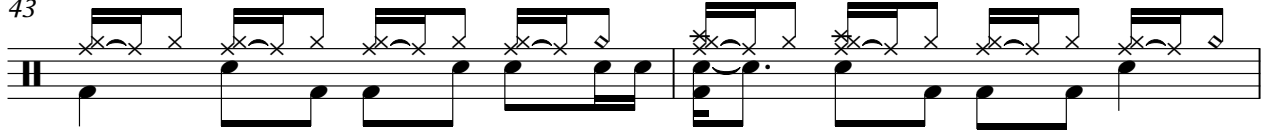

45

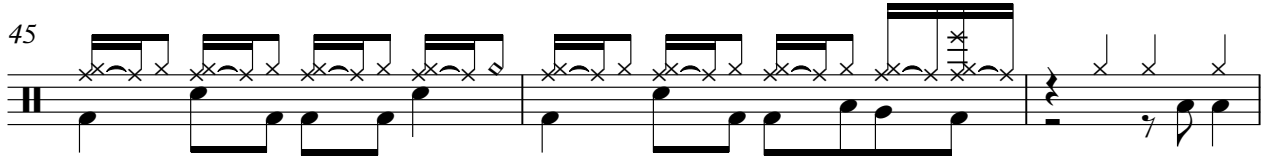

48

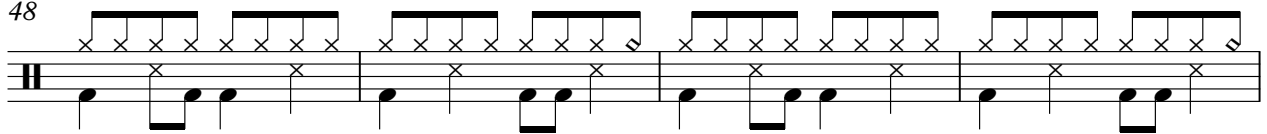

52

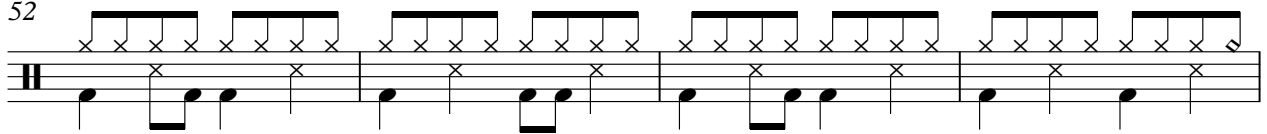

56

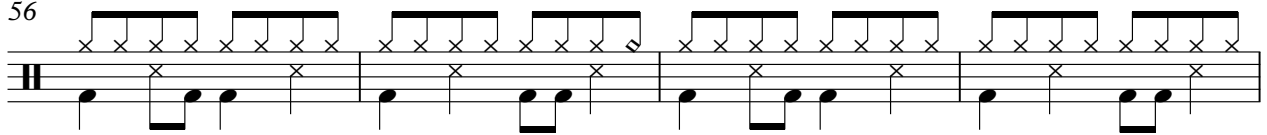

60

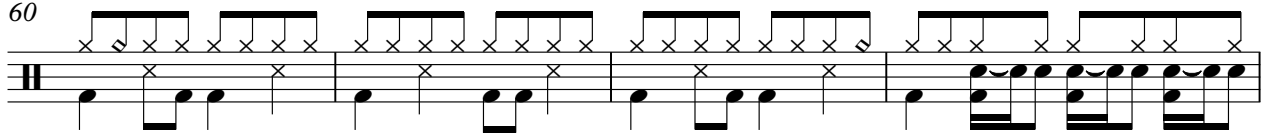

64

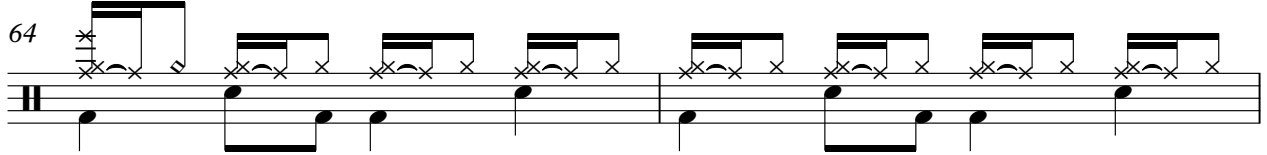

66

68

70

72

74

76

78

80

82

84

87

91

95

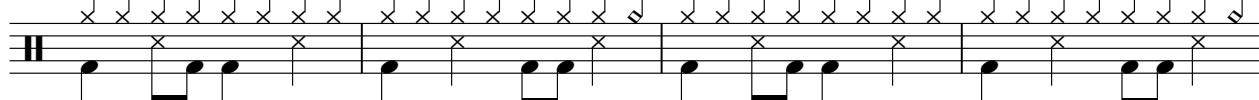

99

103

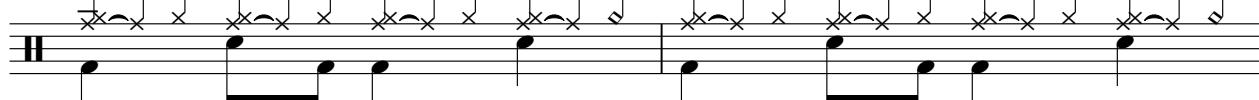

105

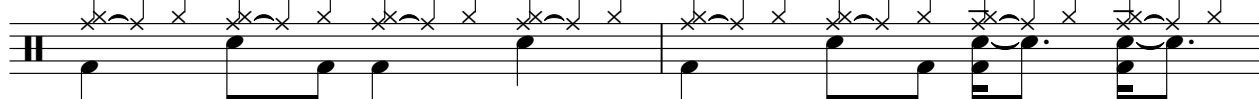

107

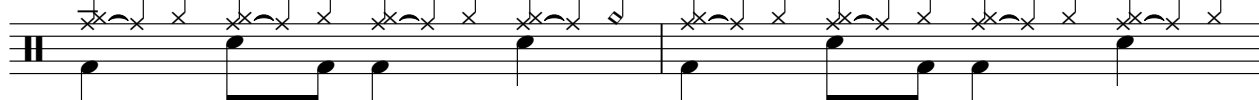

109

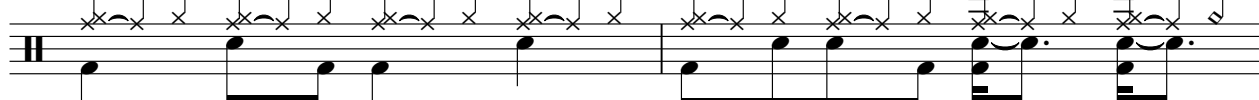

111

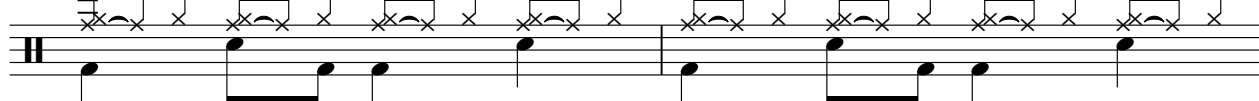

113

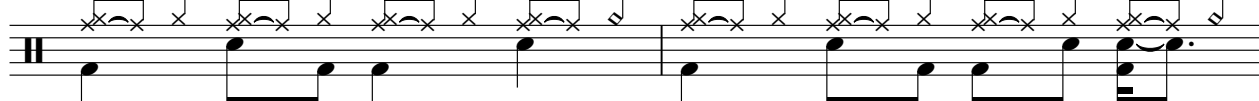

115

117

119

121

123

125

127

129

131

♩ = 144,000229

5

9

13

17

21

25

29

33

37

V.S.

41

45

49

53

57

61

65

69

73

77

81

84

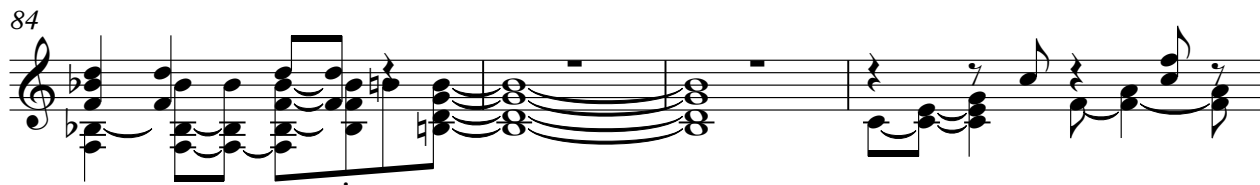

88

92

95

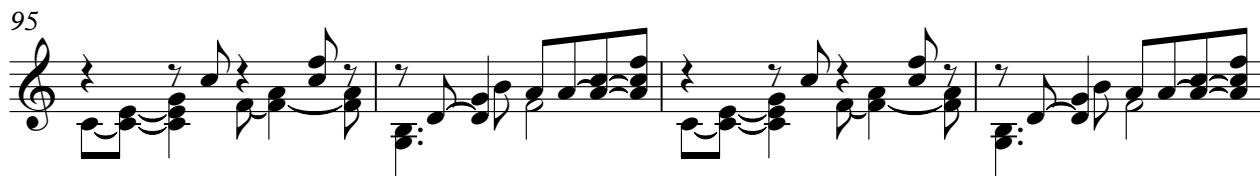

99

103

107

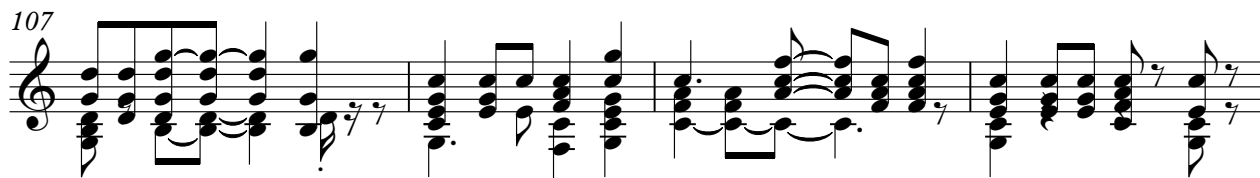

111

115

V.S.

119

123

127

131

Alabama - Cheap Seats

♩ = 144,000229

9

13

18

23

2

29

33

37

8

48

53

58

63

68

72

76

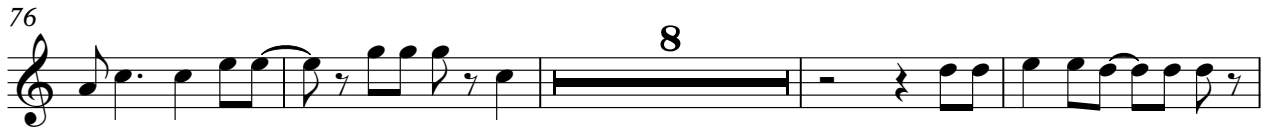

88

93

97

102

107

111

114

19

Alabama - Cheap Seats

♩ = 144,000229

95

102

107

112

117

123

129

132

Alabama - Cheap Seats

♩ = 144,000229

1

6

10

23

5

41

45

30

78

82

85

30

2

117

tom mid 2 45 3

3

122

126

130

3

Alabama - Cheap Seats

♩ = 144,000229

Bass line for measures 1-7. The staff is in 4/4 time. Measures 1 and 2 are rests. Measures 3-7 contain pairs of eighth notes with stems pointing up.

Bass line for measures 8-13. Measure 8 has a pair of eighth notes. Measure 9 is a rest. Measure 10 is a bar line with a thick line underneath and the number 31. Measures 11-13 contain pairs of eighth notes.

Bass line for measures 14-19. Measures 14-16 contain pairs of eighth notes. Measure 17 is a rest. Measure 18 is a bar line with a thick line underneath and the number 31. Measure 19 contains a pair of eighth notes.

Bass line for measures 20-25. Measure 20 has a pair of eighth notes. Measure 21 is a rest. Measure 22 is a bar line with a thick line underneath and the number 37. Measures 23-25 contain pairs of eighth notes.

Bass line for measures 26-31. Measures 26-31 contain pairs of eighth notes.

Bass line for measures 32-36. Measures 32-35 contain pairs of eighth notes. Measure 36 is a rest. Measure 37 is a bar line with a thick line underneath and the number 4.

Alabama - Cheap Seats

♩ = 144,000229

8 30 43 49 54 59 62 67 73 78

V.S.

2

83

95

99

103

109

115

120

127

131

com mid 245

7

♩ = 144,000229

95

102

107

112

117

123

129

132

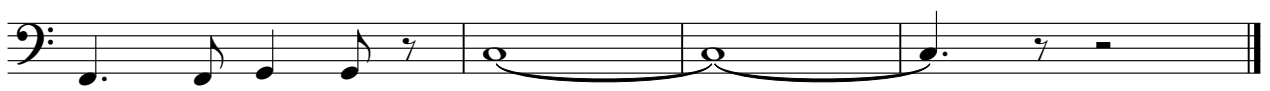

♩ = 144,000229

4 8 3

18

2 2

27

34

42

4

52

2

56

2

62

70

78

87

96

105

112

120

127

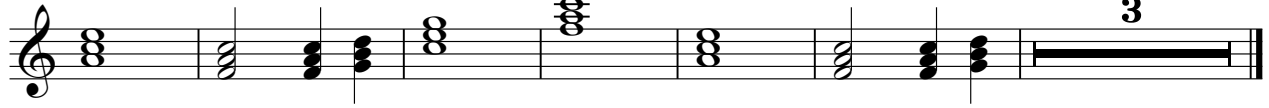

Alabama - Cheap Seats

♩ = 144,000229

84 49