

Alabama - Closer You Get

♩ = 113,000099

Percussion

Vibraphone

Jazz Guitar

Jazz Guitar

Electric Bass

♩ = 113,000099

Violoncello

Solo

4

Perc.

J. Gtr.

J. Gtr.

E. Bass

Solo

6

Perc.

J. Gtr.

J. Gtr.

E. Bass

Solo

8

Perc.

J. Gtr.

J. Gtr.

E. Bass

Solo

10

Perc.

J. Gtr.

J. Gtr.

E. Bass

Solo

25.4"
13.1,00
CHORUS

12

15

18

Perc. Vib. J. Gtr. E. Bass Vc.

20

Perc. Vib. J. Gtr. J. Gtr. E. Bass Vc. Solo

22

Perc. Vib. J. Gtr. J. Gtr. E. Bass Solo

24

Perc. Vib. J. Gtr. J. Gtr. E. Bass Solo

26

Perc.

Vib.

J. Gtr.

J. Gtr.

E. Bass

Solo

59.4"
29.1.00
VERSE

28

Perc.

Vib.

J. Gtr.

J. Gtr.

E. Bass

Solo

30

Perc.

Vib.

J. Gtr.

J. Gtr.

E. Bass

Vc.

Solo

32

Perc.

Vib.

J. Gtr.

J. Gtr.

E. Bass

Vc.

Solo

34

Perc. Vib. J. Gtr. J. Gtr. E. Bass Vc. Solo

36

Perc. Vib. J. Gtr. J. Gtr. E. Bass Solo

38

Perc.

Vib.

J. Gtr.

J. Gtr.

E. Bass

Solo

40

Perc.

Vib.

J. Gtr.

J. Gtr.

E. Bass

Solo

42

Perc.

Vib.

J. Gtr.

J. Gtr.

E. Bass

Solo

44

Perc.

Vib.

J. Gtr.

J. Gtr.

E. Bass

Solo

46

Perc. Vib. J. Gtr. J. Gtr. E. Bass Solo

48

Perc. Vib. J. Gtr. J. Gtr. E. Bass Solo

50

Perc.

Vib.

J. Gtr.

J. Gtr.

E. Bass

Solo

1'50.4"
53.1,00
BR

52

Perc.

Vib.

J. Gtr.

E. Bass

Solo

55

Perc. Vib. J. Gtr. E. Bass Solo

57

Perc. Vib. J. Gtr. E. Bass Solo

59

Perc. Vib. J. Gtr. E. Bass Solo

61

Perc. Vib. J. Gtr. J. Gtr. E. Bass Vc. Solo

63

65

67

69

71

Perc. Vib. J. Gtr. J. Gtr. E. Bass Vc. Solo

74

Perc. Vib. J. Gtr. J. Gtr. E. Bass Solo

76

Perc. Vib. J. Gtr. J. Gtr. E. Bass Solo

78

Perc. Vib. J. Gtr. J. Gtr. E. Bass Solo

80

Perc. Vib. J. Gtr. J. Gtr. E. Bass Solo

82

Perc. Vib. J. Gtr. J. Gtr. E. Bass Solo

84

Perc.

Vib.

J. Gtr.

J. Gtr.

E. Bass

Solo

86

Perc.

Vib.

J. Gtr.

J. Gtr.

E. Bass

Solo

88

Perc. Vib. J. Gtr. J. Gtr. E. Bass Solo

90

Perc. Vib. J. Gtr. J. Gtr. E. Bass Solo

92

Perc.

Vib.

J. Gtr.

J. Gtr.

E. Bass

Solo

94

Perc.

Vib.

J. Gtr.

J. Gtr.

E. Bass

Solo

96

Perc.

Vib.

J. Gtr.

J. Gtr.

E. Bass

Solo

98

Perc.

J. Gtr.

J. Gtr.

E. Bass

Solo

Alabama - Closer You Get

Percussion

♩ = 113,000099

V.S.

42

46

50

54

58

62

66

70

74

78

Percussion

82

86

90

94

97

Alabama - Closer You Get

Vibraphone

♩ = 113,000099

11

15

19

23

28

33

38

43

47

51

V.S.

♩ = 113,000099

6

11

8

23

27

32

37

41

45

49

9

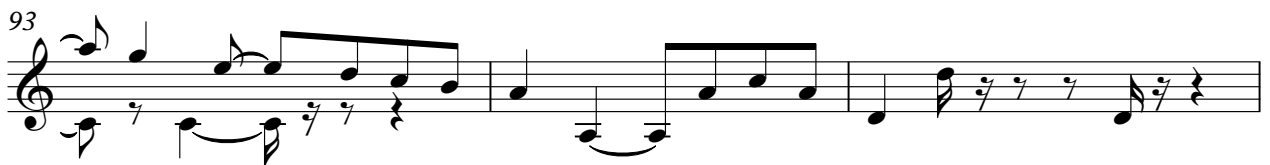
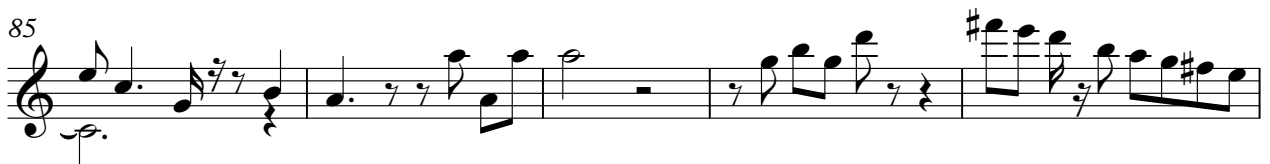
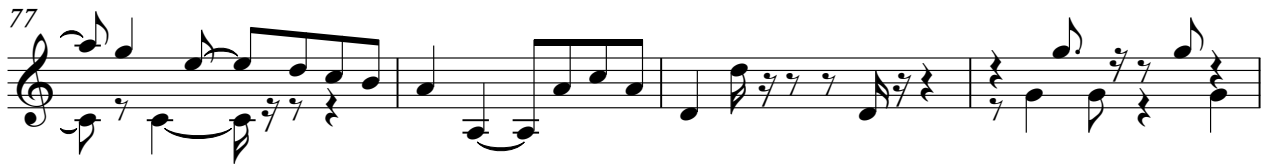

♩ = 113,000099

2

5

7

10

14

20

22

24

26

29

31

33

36

39

41

43

45

47

49

51

55

58

61

63

65

67

70

95

97

Alabama - Closer You Get

Electric Bass

♩ = 113,000099

2

7

12

20

25

30

34

39

44

49

V.S.

Violoncello

Alabama - Closer You Get

♩ = 113,000099

12

20

9

34

25

62

66

70

28

Alabama - Closer You Get

Solo

♩ = 113,000099

2

5

8

11

6

21

25

28

31

34

37

V.S.

81

84

88

91

94

97
