

Alabama - Dancing On The Boulevard

♩ = 102,000053

vocal lead

drums

piano

♩ = 102,000053

rhythm guitar 1

muted guitar

lead guitar

bass

3

drums

piano

rhythm guitar 1

muted guitar

lead guitar

bass

5

drums

piano

rhythm guitar 1

muted guitar

lead guitar

bass

7

drums

piano

rhythm guitar 1

muted guitar

lead guitar

bass

9

vocal lead

drums

piano

rhythm guitar 1

muted guitar

lead guitar

bass

11

vocal lead

drums

rhythm guitar 1

lead guitar

bass

14

vocal lead

drums

rhythm guitar 1

lead guitar

bass

17

vocal lead

drums

rhythm guitar 1

lead guitar

bass

19

vocal lead
drums
piano
rhythm guitar 1
muted guitar
lead guitar
bass

21

vocal lead
drums
piano
rhythm guitar 1
muted guitar
lead guitar
bass

23

vocal lead
drums
piano
rhythm guitar 1
muted guitar
lead guitar
bass

25

vocal lead
drums
piano
rhythm guitar 1
muted guitar
lead guitar
bass

27

vocal lead

drums

piano

rhythm guitar 1

muted guitar

lead guitar

bass

30

vocal lead

drums

rhythm guitar 1

lead guitar

bass

33

vocal lead

drums

rhythm guitar 1

lead guitar

bass

36

vocal lead

drums

piano

rhythm guitar 1

muted guitar

lead guitar

bass

38

vocal lead

drums

piano

rhythm guitar 1

muted guitar

lead guitar

bass

40

vocal lead

drums

piano

rhythm guitar 1

muted guitar

lead guitar

bass

42

vocal lead
drums
piano
rhythm guitar 1
muted guitar
lead guitar
bass

44

vocal lead
drums
piano
rhythm guitar 1
muted guitar
lead guitar
bass

47

vocal lead

drums

rhythm guitar 1

lead guitar

bass

50

vocal lead

drums

rhythm guitar 1

lead guitar

bass

53

vocal lead
drums
piano
rhythm guitar 1
muted guitar
lead guitar
bass

55

vocal lead
drums
piano
rhythm guitar 1
muted guitar
lead guitar
bass

57

vocal lead
drums
piano
rhythm guitar 1
muted guitar
lead guitar
bass

59

vocal lead
drums
piano
rhythm guitar 1
muted guitar
lead guitar
bass

61

vocal lead

drums

piano

rhythm guitar 1

muted guitar

lead guitar

bass

64

vocal lead

drums

rhythm guitar 1

lead guitar

bass

67

vocal lead

drums

rhythm guitar 1

lead guitar

bass

70

vocal lead

drums

piano

rhythm guitar 1

muted guitar

lead guitar

bass

72

vocal lead
drums
piano
rhythm guitar 1
muted guitar
lead guitar
bass

74

vocal lead
drums
piano
rhythm guitar 1
muted guitar
lead guitar
bass

76

vocal lead
drums
piano
rhythm guitar 1
muted guitar
lead guitar
bass

78

vocal lead
drums
piano
rhythm guitar 1
muted guitar
lead guitar
bass

81

vocal lead

drums

piano

rhythm guitar 1

bass

83

vocal lead

drums

piano

rhythm guitar 1

lead guitar

bass

86

vocal lead

drums

piano

rhythm guitar 1

muted guitar

bass

88

vocal lead

drums

piano

rhythm guitar 1

muted guitar

lead guitar

bass

90

vocal lead
drums
piano
rhythm guitar 1
muted guitar
lead guitar
bass

92

vocal lead
drums
piano
rhythm guitar 1
muted guitar
lead guitar
bass

94

vocal lead
drums
piano
rhythm guitar 1
muted guitar
lead guitar
bass

96

vocal lead
drums
piano
rhythm guitar 1
muted guitar
lead guitar
bass

98

vocal lead

drums

piano

rhythm guitar 1

muted guitar

lead guitar

bass

100

vocal lead

drums

piano

rhythm guitar 1

muted guitar

lead guitar

bass

102

vocal lead
drums
piano
rhythm guitar 1
muted guitar
lead guitar
bass

104

vocal lead
drums
piano
rhythm guitar 1
muted guitar
bass

106

vocal lead
drums
piano
rhythm guitar 1
muted guitar
bass

108

vocal lead
drums
piano
rhythm guitar 1
muted guitar
lead guitar
bass

110

vocal lead
drums
piano
rhythm guitar 1
muted guitar
lead guitar
bass

112

drums
piano
rhythm guitar 1
muted guitar
lead guitar
bass

114

drums

piano

rhythm guitar 1

muted guitar

lead guitar

bass

116

drums

piano

rhythm guitar 1

muted guitar

lead guitar

bass

118

drums

piano

rhythm guitar 1

muted guitar

lead guitar

bass

120

drums

piano

rhythm guitar 1

muted guitar

lead guitar

bass

121

vocal lead

drums

piano

rhythm guitar 1

muted guitar

lead guitar

bass

Detailed description of the musical score: The score is for measures 121 and 122. The key signature is one sharp (F#) and the time signature is 4/4. The vocal lead part consists of two measures of rests. The drums part starts with a snare drum hit, followed by a triplet of eighth notes on the hi-hat, and then a bass drum hit. The piano part features a complex chordal structure in the right hand and a bass line in the left hand. The rhythm guitar 1 part has a sustained chord in the first measure. The muted guitar part has a rhythmic pattern of eighth notes. The lead guitar part has a melodic line with a long note. The bass part has a simple bass line.

Alabama - Dancing On The Boulevard

vocal lead

♩ = 102,000053

9

13

17

22

27

31

35

40

45

49

V.S.

vocal lead

100

105

109

Alabama - Dancing On The Boulevard

drums

♩ = 102,000053

4

8

12

16

19

23

27

31

35

V.S.

38

42

46

50

54

58

61

65

69

72

76

80

84

87

91

95

99

103

107

111

4

drums

115

119

piano

Alabama - Dancing On The Boulevard

♩ = 102,000053

4

6

8

11 8

21

23

25

V.S.

28

38

40

42

45

55

57

59

62

8

72

74

76

79

85

88

90

92

94

96

98

101

104

106

108

110

112

114

116

118

6

piano

120

Alabama - Dancing On The Boulevard

rhythm guitar 1

♩ = 102,000053

5

8

11

15

19

22

25

28

32

V.S.

36

39

42

45

48

52

55

58

61

65

69

73

76

79

83

87

90

93

96

99

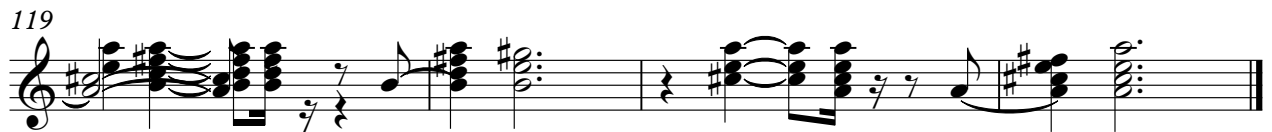
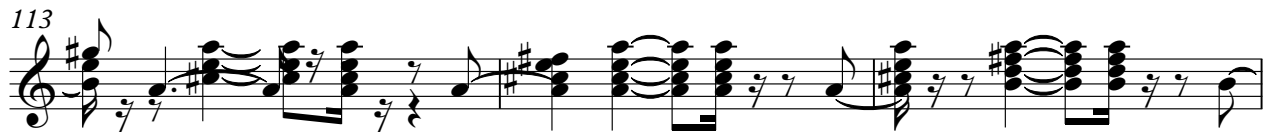
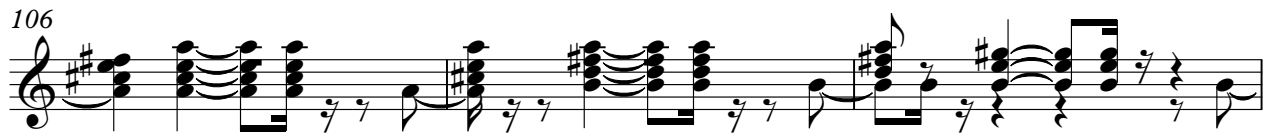

Alabama - Dancing On The Boulevard

muted guitar

♩ = 102,000053

4

7

10

8

20

23

26

8

36

39

42

45

8

55

58

61

8

71

74

77

8

87

90

93

96

99

102

105

108

111

114

117

120

Alabama - Dancing On The Boulevard

lead guitar

♩ = 102,000053

6

10

15

21

27

31

38

44

50

55

61

65

72

78

89

95

102

111

115

118

120

Alabama - Dancing On The Boulevard

bass

♩ = 102,000053

7

12

17

22

27

32

36

41

46

V.S.

101

106

111

116

120

