

Alabama - I'm In A Hurry

♩ = 122,000816

DRUMS

STEEL GTR

+FUNK GTR

JAZZ GTR

MELODY

OVERDRIVE

CLEAN GTR

FINGERDBAS

CHOIR AAHS

ORGAN 3

PIZZICATO

A.PIANO 2

MELODY

CHOIR AAHS

9

DRUMS

STEEL GTR

+FUNK GTR

MELODY

FINGERDBAS

CHOIR AAHS

12

DRUMS

STEEL GTR

+FUNK GTR

MELODY

FINGERDBAS

14

DRUMS

STEEL GTR

+FUNK GTR

MELODY

FINGERDBAS

16

DRUMS

STEEL GTR

+FUNK GTR

MELODY

FINGERDBAS

18

DRUMS

STEEL GTR

+FUNK GTR

MELODY

OVERDRIVE

FINGERDBAS

CHOIR AAHS

20

DRUMS

STEEL GTR

+FUNK GTR

MELODY

OVERDRIVE

FINGERDBAS

CHOIR AAHS

22

DRUMS

STEEL GTR

+FUNK GTR

MELODY

OVERDRIVE

FINGERDBAS

CHOIR AAHS

24

DRUMS

STEEL GTR

+FUNK GTR

MELODY

OVERDRIVE

FINGERDBAS

CHOIR AAHS

26

DRUMS

STEEL GTR

+FUNK GTR

MELODY

OVERDRIVE

FINGERDBAS

CHOIR AAHS

ORGAN 3

28

DRUMS

STEEL GTR

+FUNK GTR

MELODY

FINGERDBAS

ORGAN 3

30

DRUMS

STEEL GTR

+FUNK GTR

MELODY

FINGERDBAS

ORGAN 3

32

DRUMS

STEEL GTR

+FUNK GTR

MELODY

FINGERDBAS

ORGAN 3

34

DRUMS

STEEL GTR

+FUNK GTR

MELODY

OVERDRIVE

FINGERDBAS

CHOIR AAHS

ORGAN 3

36

DRUMS

STEEL GTR

+FUNK GTR

MELODY

OVERDRIVE

FINGERDBAS

CHOIR AAHS

ORGAN 3

38

DRUMS

STEEL GTR

+FUNK GTR

MELODY

OVERDRIVE

FINGERDBAS

CHOIR AAHS

ORGAN 3

40

DRUMS

STEEL GTR

+FUNK GTR

MELODY

OVERDRIVE

FINGERDBAS

CHOIR AAHS

ORGAN 3

42

DRUMS

STEEL GTR

+FUNK GTR

MELODY

OVERDRIVE

FINGERDBAS

CHOIR AAHS

ORGAN 3

44

DRUMS

STEEL GTR

+FUNK GTR

JAZZ GTR

MELODY

OVERDRIVE

FINGERDBAS

ORGAN 3

A.PIANO 2

- ORGAN 3:** Plays block chords in the right hand and rests in the left hand.
- A.PIANO 2:** Plays block chords in the right hand and rests in the left hand.

A double bar line is present between measures 49 and 50. The score includes various musical notations such as treble and bass clefs, time signatures, and dynamic markings.

52

DRUMS

STEEL GTR

+FUNK GTR

MELODY

OVERDRIVE

CLEAN GTR

FINGERBAS

CHOIR AAHS

ORGAN 3

A.PIANO 2

54

DRUMS

STEEL GTR

+FUNK GTR

OVERDRIVE

CLEAN GTR

FINGERDBAS

ORGAN 3

56

DRUMS

STEEL GTR

+FUNK GTR

OVERDRIVE

CLEAN GTR

FINGERDBAS

CHOIR AAHS

ORGAN 3

60

DRUMS

STEEL GTR

+FUNK GTR

MELODY

OVERDRIVE

CLEAN GTR

FINGERDBAS

CHOIR AAHS

ORGAN 3

CLEAN GTR TABS:
 T A B
 5 2 0 0 0 4 2 0

62

DRUMS

STEEL GTR

MELODY

CLEAN GTR

CHOIR AAHS

CLEAN GTR TABS:
 T A B
 0

65

DRUMS

STEEL GTR

MELODY

FINGERDBAS

CHOIR AAHS

A.PIANO 2

67

DRUMS

STEEL GTR

MELODY

FINGERDBAS

CHOIR AAHS

A.PIANO 2

69

DRUMS

STEEL GTR

+FUNK GTR

MELODY

OVERDRIVE

FINGERDBAS

CHOIR AAHS

ORGAN 3

71

DRUMS

STEEL GTR

+FUNK GTR

MELODY

OVERDRIVE

FINGERDBAS

CHOIR AAHS

ORGAN 3

73

DRUMS

STEEL GTR

+FUNK GTR

MELODY

OVERDRIVE

FINGERDBAS

CHOIR AAHS

ORGAN 3

75

DRUMS

STEEL GTR

+FUNK GTR

MELODY

OVERDRIVE

FINGERDBAS

CHOIR AAHS

ORGAN 3

77

DRUMS

STEEL GTR

+FUNK GTR

MELODY

OVERDRIVE

FINGERDBAS

CHOIR AAHS

ORGAN 3

79

DRUMS

STEEL GTR

+FUNK GTR

MELODY

OVERDRIVE

FINGERDBAS

CHOIR AAHS

ORGAN 3

81

DRUMS

STEEL GTR

+FUNK GTR

MELODY

OVERDRIVE

FINGERDBAS

CHOIR AAHS

ORGAN 3

83

DRUMS

STEEL GTR

+FUNK GTR

MELODY

OVERDRIVE

FINGERDBAS

CHOIR AAHS

ORGAN 3

85

DRUMS

+FUNK GTR

MELODY

CHOIR AAHS

PIZZICATO

88

DRUMS

+FUNK GTR

MELODY

CHOIR AAHS

PIZZICATO

90

DRUMS

+FUNK GTR

MELODY

CHOIR AAHS

PIZZICATO

DRUMS

STEEL GTR

+FUNK GTR

JAZZ GTR

MELODY

OVERDRIVE

CLEAN GTR

FINGERDBAS

CHOIR AAHS

ORGAN 3

PIZZICATO

A.PIANO 2

DRUMS

Alabama - I'm In A Hurry

♩ = 122,000816

8

13

17

20

22

24

26

29

32

34

V.S.

DRUMS

36

38

40

42

44

47

50

53

55

57

DRUMS

59

61

64

67

69

71

73

75

77

79

V.S.

4

DRUMS

81

83

85

89

STEEL GTR

Alabama - I'm In A Hurry

♩ = 122,000816

9

12

14

16

18

21

24

27

29

31

V.S.

33

36

39

42

46

51

54

57

60

64

68

71

74

77

80

83

+FUNK GTR

Alabama - I'm In A Hurry

♩ = 122,000816

9

13

17

20

22

24

26

29

33

36

V.S.

38

40

42

44

54

56

58

60

70

72

74

76

78

80

82

84

87

90

♩ = 122,000816

42

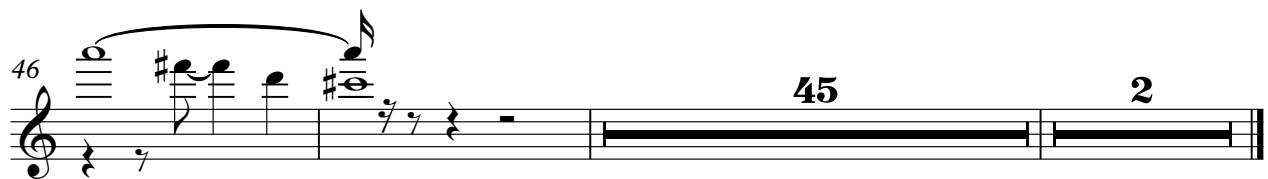

46

45

2

Alabama - I'm In A Hurry

MELODY

$\text{♩} = 122,000816$

6

10

14

18

22

26

30

34

38

V.S.

MELODY

42

3

2

48

52

8

63

67

71

75

3

79

83

3

87

MELODY

3

90

3

2

OVERDRIVE

Alabama - I'm In A Hurry

♩ = 122,000816

17

21

24

26

8

36

39

41

43

7

52

54

56

58

60

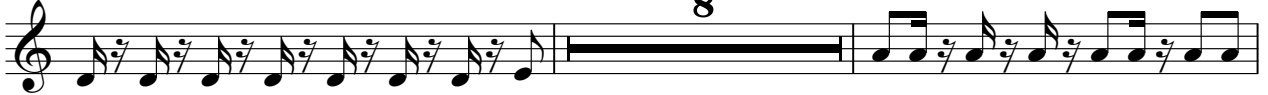

70

73

75

78

81

OVERDRIVE

83

85

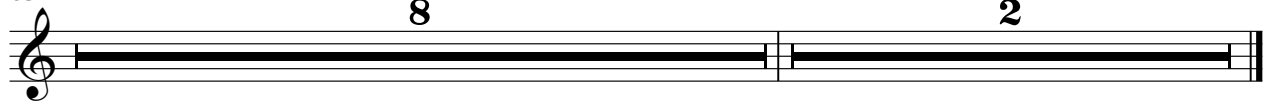

Alabama - I'm In A Hurry

CLEAN GTR

♩ = 122,000816

51

E			
B			
G			
D			
A			
E			
A			

4 0 2 2 0 4 2 2 2 4 0 0 4 2 0

55

T				
A				
B	0 0 2 4 4 2 0	0 0 4 2 0	0 4 0 2 2 0 4 2	2 4 2 0 0 2 4
	5	5		

59

T			
A			
B	2 2 4 0 0 4 2 5	5 2 0 0 0 4 2	0

62

30

2

T		
A		
B	0	

♩ = 122,000816

9

14

19

23

27

33

37

41

45

53

2

FINGERDBAS

57

61

69

73

77

81

84

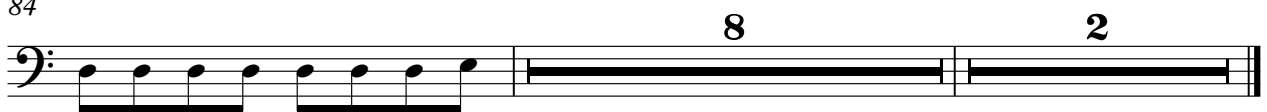

♩ = 122,000816

6

9

19

22

25

35

38

41

51

57

60

64

68

71

74

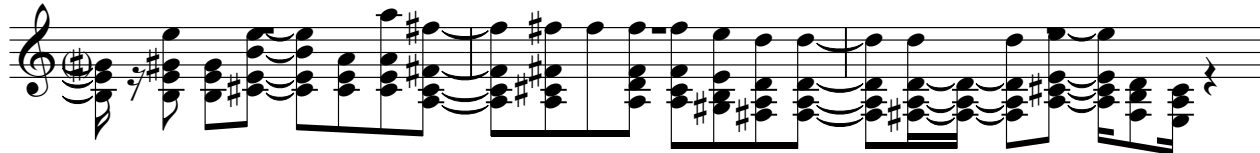

77

80

83

86

CHOIR AAHS

89

91

ORGAN 3

Alabama - I'm In A Hurry

♩ = 122,000816

25

25

29

33

40

49

56

∞

ORGAN 3

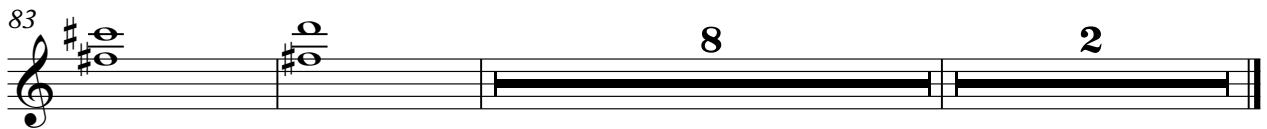
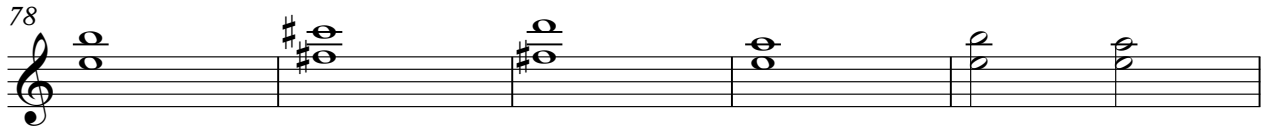
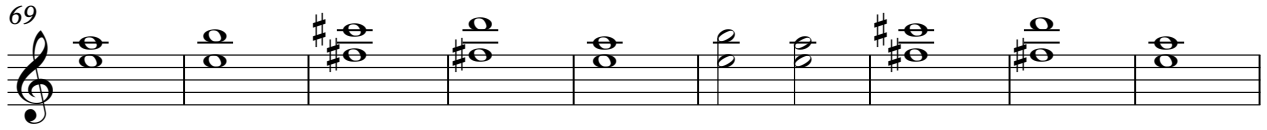

PIZZICATO

Alabama - I'm In A Hurry

♩ = 122,000816

83

88

2

A.PIANO 2

Alabama - I'm In A Hurry

♩ = 122,000816

43

50

12

66

68

24

2