

Led Zeppelin - All Of My Love

♩ = 95,000145

Percussion

Electric Bass

♩ = 95,000145

Viola

Violoncello

4

Perc.

E. Bass

Vla.

Vc.

7

Perc. E. Bass Vla. Vc.

10

Perc. E. Bass Vla. Vc.

13

Perc. E. Bass Vla. Vc.

16

Perc. E. Bass Vla. Vc.

19

Perc. E. Bass Vla. Vc.

22

Perc. E. Bass Vla. Vc.

25

Perc. E. Bass Vla. Vc.

28

Perc. E. Bass Vla. Vc.

31

Perc. E. Bass Vla. Vc.

34

Perc. E. Bass Vla. Vc.

37

Perc. E. Bass Vla. Vc.

40

Perc. E. Bass Vla. Vc.

43

Perc.

E. Bass

Vla.

Vc.

46

Perc.

E. Bass

Vla.

Vc.

49

Perc.

E. Bass

Vla.

Vc.

51 6 7

Perc.

E. Bass

Vla.

Vc.

53

Perc.

E. Bass

Vla.

Vc.

56

Perc.

E. Bass

Vla.

Vc.

59

Perc.

E. Bass

Vla.

Vla.

61

Perc.

E. Bass

Vla.

Vla.

63

Perc.

E. Bass

Vla.

Vla.

65

Perc.

E. Bass

Vla.

Vla.

67

Perc.

E. Bass

Vla.

Vc.

69

Perc.

E. Bass

Vla.

Vc.

71

Perc.

E. Bass

Vla.

Vc.

73

Perc.

E. Bass

Vla.

Vc.

75

Perc.

E. Bass

Vla.

Vc.

77

Perc. E. Bass Vla. Vc.

6

79

Perc. E. Bass Vla. Vc.

3

82

Perc. E. Bass Vla. Vc.

85

Perc.

E. Bass

Vla.

Vc.

88

Perc.

E. Bass

Vla.

Vc.

91

Perc.

E. Bass

Vla.

Vc.

94

Perc.

E. Bass

Vla.

Vc.

97

Perc.

E. Bass

Vla.

Vc.

100

Perc.

E. Bass

Vla.

Vc.

103

Perc.

E. Bass

Vla.

Vc.

106

Perc.

E. Bass

Vla.

Vc.

109

Perc.

E. Bass

Vla.

Vc.

112

Perc. E. Bass Vla. Vc.

115

Perc. E. Bass Vla. Vc.

118

Perc. E. Bass Vla. Vc.

121

Perc.

E. Bass

Vla.

Vc.

123

Perc.

E. Bass

Vla.

Vc.

Percussion

Led Zeppelin - All Of My Love

♩ = 95,000145

6

10

14

18

22

26

30

34

38

V.S.

Percussion

42

46

50

53

57

61

65

69

73

76

Percussion

79

83

87

91

95

99

103

107

111

115

V.S.

4

Percussion

119

122

Led Zeppelin - All Of My Love

Electric Bass

♩ = 95,000145

V.S.

41

45

49

52

56

61

64

67

70

73

76

79

84

88

92

96

100

104

108

112

V.S.

116

120

122

Viola

Led Zeppelin - All Of My Love

♩ = 95,000145

5

9

13

17

21

25

29

33

37

V.S.

Viola

41

45

49

52

55

60

64

67

69

71

Viola

73

75

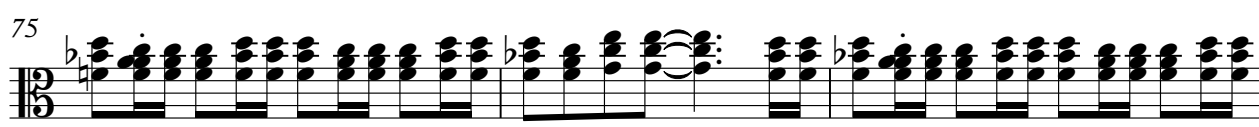

78

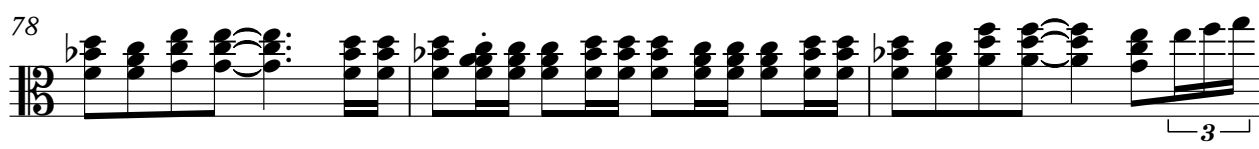

81

86

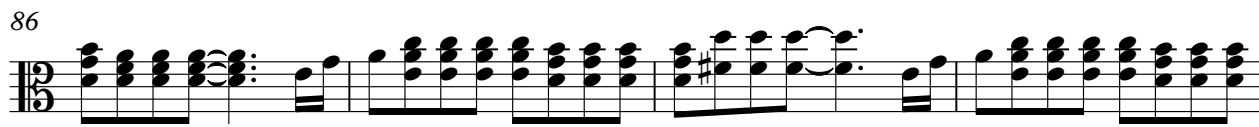

90

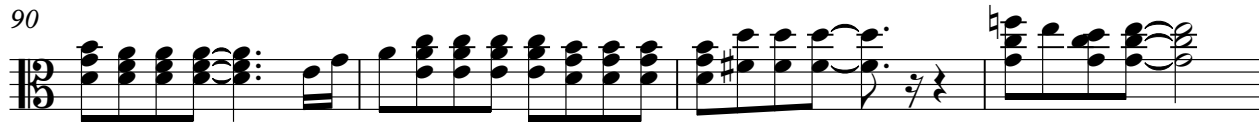

94

98

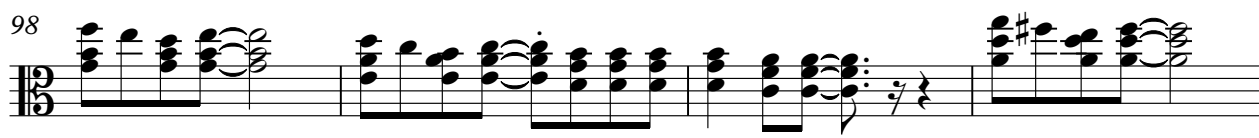

102

106

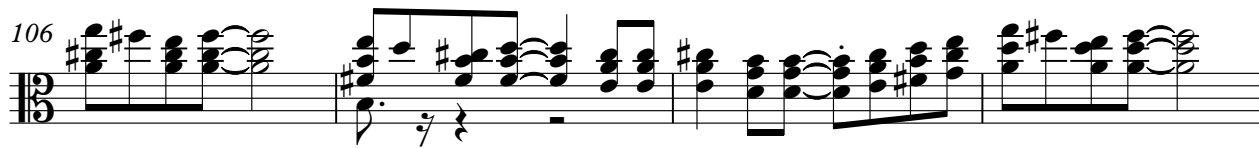

Viola

110

114

118

121

Viola

Led Zeppelin - All Of My Love

♩ = 95,000145

58

60

63

65

58

Violoncello

Led Zeppelin - All Of My Love

♩ = 95,000145

44

49

53

57

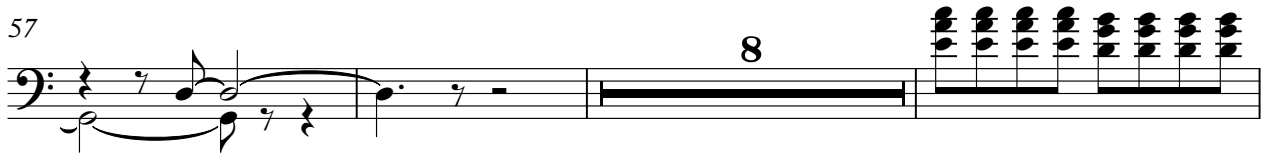

68

72

76

80

85

89

93

98

103

108

113

118

121

