

♩ = 116,000084

Baroque Trumpet

JUKEBOXI

Percussion

Jazz Guitar

Jazz Guitar

Electric Bass

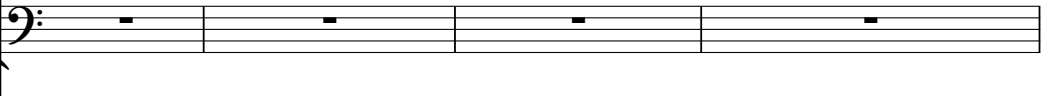

Soprano

♩ = 116,000084

Sarangi

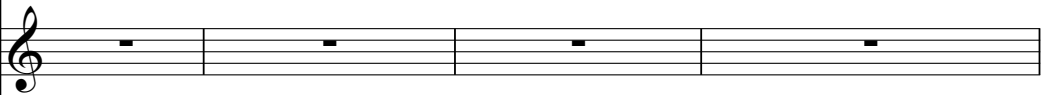

Solo

5

8

11

Bar. Tpt.

Perc.

J. Gtr.

E. Bass

S.

Sar.

Solo

14

Bar. Tpt.

Perc.

J. Gtr.

E. Bass

S.

Sar.

Solo

17

Bar. Tpt.

Perc.

J. Gtr.

J. Gtr.

E. Bass

S.

Solo

20

Bar. Tpt.

Perc.

J. Gtr.

E. Bass

Sar.

Solo

23

Bar. Tpt.

Perc.

J. Gtr.

E. Bass

Sar.

Solo

26

Bar. Tpt.

Perc.

J. Gtr.

E. Bass

S.

Sar.

Solo

28

30

32

Bar. Tpt.

Perc.

J. Gtr.

E. Bass

Sar.

Solo

34

Bar. Tpt.

Perc.

J. Gtr.

E. Bass

S.

Sar.

Solo

36

Bar. Tpt.

Perc.

J. Gtr.

J. Gtr.

E. Bass

S.

Solo

38

Bar. Tpt.

Perc.

J. Gtr.

J. Gtr.

E. Bass

S.

Solo

41

Bar. Tpt.  
Perc.  
J. Gtr.  
J. Gtr.  
E. Bass  
S.  
Solo

43

Bar. Tpt.  
Perc.  
J. Gtr.  
E. Bass  
S.  
Sar.  
Solo

50

52

55

Perc.

J. Gtr.

J. Gtr.

E. Bass

Solo

58

Bar. Tpt.

Perc.

J. Gtr.

J. Gtr.

E. Bass

Sar.

Solo

61

Bar. Tpt.  
Perc.  
J. Gtr.  
E. Bass  
Sar.  
Solo

63

Bar. Tpt.  
Perc.  
J. Gtr.  
E. Bass  
S.  
Solo

66

Bar. Tpt.

Perc.

J. Gtr.

E. Bass

S.

Solo

69

Bar. Tpt.

Perc.

J. Gtr.

J. Gtr.

E. Bass

S.

Solo

71

Bar. Tpt.

Perc.

J. Gtr.

J. Gtr.

E. Bass

S.

Solo

Bar. Tpt.

Perc.

J. Gtr.

J. Gtr.

E. Bass

S.

Sar.

Solo

6

3

3

76

Bar. Tpt.

Perc.

J. Gtr.

E. Bass

S.

Sar.

Solo

78

Bar. Tpt.

Perc.

J. Gtr.

E. Bass

S.

Sar.

Solo

80

Bar. Tpt.

Perc.

J. Gtr.

E. Bass

S.

Sar.

Solo

82

Bar. Tpt.

Perc.

J. Gtr.

E. Bass

S.

Sar.

Solo

86

Bar. Tpt.

Perc.

J. Gtr.

E. Bass

S.

Sar.

Solo

90

Bar. Tpt.

Perc.

J. Gtr.

E. Bass

S.

Sar.

Solo

94

Bar. Tpt.

Perc.

J. Gtr.

J. Gtr.

E. Bass

S.

Sar.

Solo

# Baroque Trumpet

♩ = 116,000084

# Percussion

♩ = 116,000084

JUKEBOXI

3

8

13

18

22

27

32

36

41

46

V.S.

Percussion

50

54

59

64

68

73

78

83

91

94

# Jazz Guitar

♩ = 116,000084

4

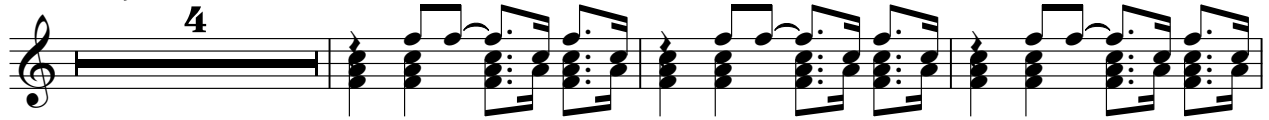

8

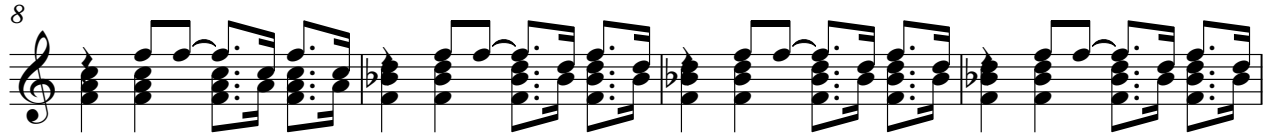

12

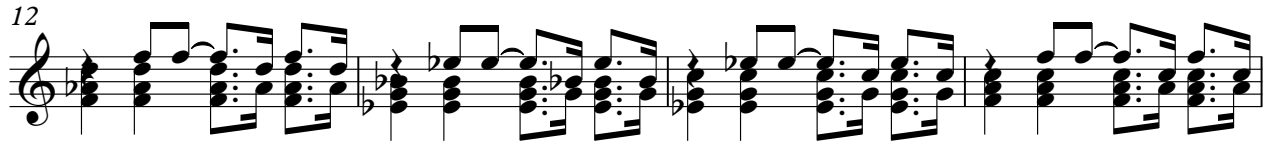

16

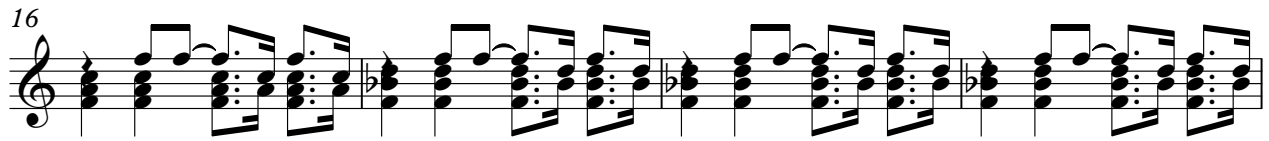

20

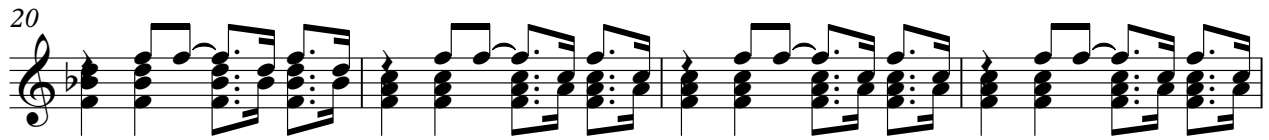

24

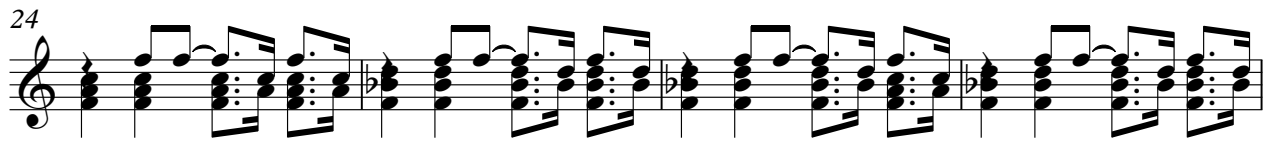

28

32

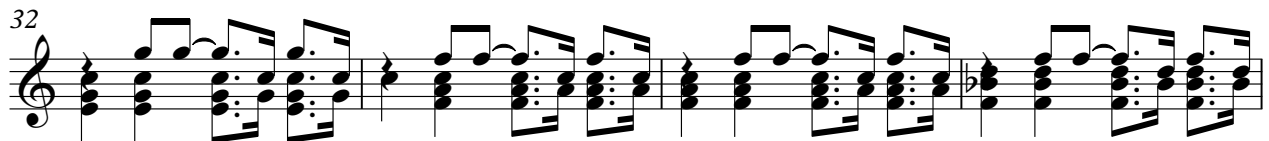

36

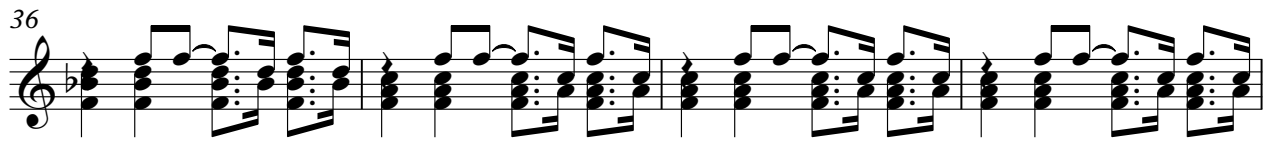

40

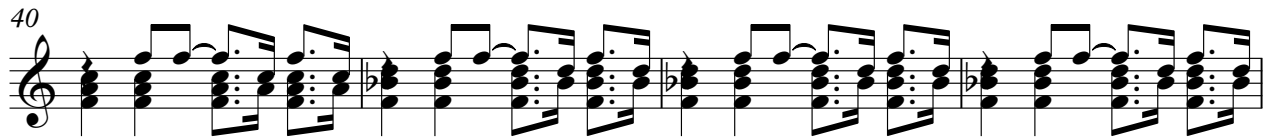

V.S.

44

48

52

56

60

64

68

72

76

80

84

5

92

# Jazz Guitar

♩ = 116,000084

4 2

11 6 18

39 2 7

51 3

55 10

69 2 6

75 17 6

94 3

2

# Electric Bass

67

73

79

89

93

Soprano

♩ = 116,000084

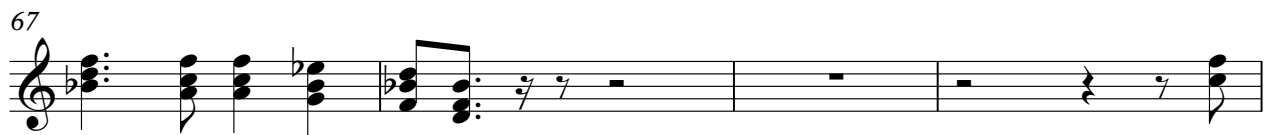
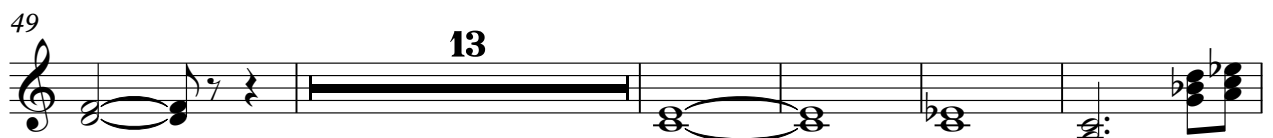
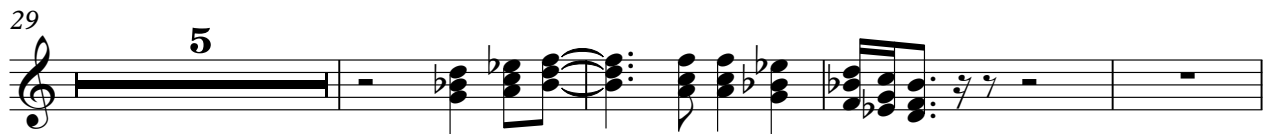

2

Soprano

75

80

86

91

# Sarangi

♩ = 116,000084

Solo

♩ = 116,000084

4

8

11

14

17

20

23

26

29

32

V.S.

2

35

Solo

38

41

44

47

50

53

56

59

62
