

Alabama - Lady Down On Love

♩ = 75,000000

- Jazz Guitar (middle):** Provides harmonic support with chords and single notes.
- Fingered Bass:** Plays a bass line with notes G2, A2, B2, and C3.

♩ = 75,000000

4

Drums

Jazz Guitar

Jazz Guitar

Nylon Guitar

Fingered Bass

Rhodes Guitar

Rhodes Piano

6

Drums

Jazz Guitar

Jazz Guitar

Nylon Guitar

Fingered Bass

Vocals

Vocals Accented

Rhodes Guitar

Rhodes Piano

8

Drums

Jazz Guitar

Nylon Guitar

Fingered Bass

Vocals

Vocals Accented

Rhodes Guitar

Rhodes Piano

10

Drums

Jazz Guitar

Nylon Guitar

Fingered Bass

Vocals

Vocals Accented

Rhodes Guitar

Rhodes Piano

12

Drums

Jazz Guitar

Nylon Guitar

Fingered Bass

Vocals

Vocals Accented

Rhodes Guitar

Rhodes Piano

14

Drums

Jazz Guitar

Jazz Guitar

Nylon Guitar

Fingered Bass

Vocals

Vocals Accented

Rhodes Guitar

Rhodes Piano

16

Drums

Jazz Guitar

Jazz Guitar

Nylon Guitar

Fingering Bass

Vocals

Vocals Accented

Rhodes Guitar

Rhodes Piano

Detailed description of the musical score: The score is for page 8, starting at measure 16. It features eight staves. The top staff is for Drums, showing a complex rhythmic pattern with various note values and rests. The two Jazz Guitar staves are in treble clef; the first has sustained chords, and the second has a few notes. The Nylon Guitar staff is in treble clef with a melodic line. The Fingering Bass staff is in bass clef with a steady bass line. The Vocals staff is in bass clef with a melodic line and some rests. The Vocals Accented staff is in bass clef with a rhythmic, accented line. The Rhodes Guitar staff is in treble clef with a melodic line. The Rhodes Piano staff is in grand staff (treble and bass clefs) with a complex accompaniment.

18

Drums

Jazz Guitar

Nylon Guitar

Fingered Bass

Vocals

Vocals Accented

Rhodes Guitar

Rhodes Piano

20

Drums

Jazz Guitar

Nylon Guitar

Fingered Bass

Vocals

Vocals Accented

Rhodes Guitar

Rhodes Piano

22

24

26

28

Drums

Jazz Guitar

Nylon Guitar

Fingered Bass

Vocals

Vocals Accented

Rhodes Guitar

Rhodes Piano

30

Drums

Jazz Guitar

Nylon Guitar

Fingered Bass

Vocals

Vocals Accented

Rhodes Guitar

Rhodes Piano

32

34

36

- Vocals Accented:** Features a vocal line with accents and rests, mirroring the phrasing of the main vocal part.

38

40

Drums

Jazz Guitar

Jazz Guitar

Nylon Guitar

Fingering Bass

Vocals

Vocals Accented

Rhodes Guitar

Rhodes Piano

42

44

Drums

Nylon Guitar

Fingered Bass

Vocals

Vocals Accented

Rhodes Guitar

Rhodes Piano

46

48

Drums

Nylon Guitar

Fingered Bass

Vocals

Vocals Accented

Rhodes Guitar

Rhodes Piano

50

52

Drums

Jazz Guitar

Nylon Guitar

Fingered Bass

Vocals

Vocals Accented

Rhodes Guitar

Rhodes Piano

54

57

Drums

Jazz Guitar

Nylon Guitar

Fingered Bass

Vocals

Vocals Accented

Rhodes Guitar

Rhodes Piano

59

61

Drums

Jazz Guitar

Nylon Guitar

Fingered Bass

Vocals

Vocals Accented

Rhodes Guitar

Rhodes Piano

63

Drums

Jazz Guitar

Nylon Guitar

Fingered Bass

Vocals

Vocals Accented

Rhodes Guitar

Rhodes Piano

65

Drums

Jazz Guitar

Nylon Guitar

Fingered Bass

Vocals

Vocals Accented

Rhodes Guitar

Rhodes Piano

67

69

70

Drums

Jazz Guitar

Nylon Guitar

Fingered Bass

Vocals

Vocals Accented

Rhodes Guitar

Rhodes Piano

72

Drums

Jazz Guitar

Nylon Guitar

Fingered Bass

Vocals

Vocals Accented

Rhodes Guitar

Rhodes Piano

♩ = 60,000000

74

Drums

Jazz Guitar

Nylon Guitar

Fingered Bass

Vocals

Vocals Accented

Rhodes Guitar

♩ = 60,000000

Rhodes Piano

76 ♩ = 75,000000

Drums

Jazz Guitar

Jazz Guitar

Nylon Guitar

Fingered Bass

Rhodes Guitar

Rhodes Piano

♩ = 75,000000

78

This musical score is arranged in a vertical stack of six systems, each representing a different instrument. The instruments are: Drums, Jazz Guitar (top), Jazz Guitar (middle), Nylon Guitar, Fingered Bass, Rhodes Guitar, and Rhodes Piano (bottom). The Drums part features a complex rhythmic pattern with 'x' marks indicating cymbal hits. The Jazz Guitar parts contain melodic lines with various articulations. The Nylon Guitar part is characterized by dense, multi-voiced chords and intricate melodic patterns. The Fingered Bass part provides a steady bass line with occasional melodic flourishes. The Rhodes Guitar part uses sustained chords and melodic fragments. The Rhodes Piano part features a combination of chords and melodic lines, with some notes marked with a '7' for a natural seventh.

Alabama - Lady Down On Love

Drums

♩ = 75,000000

7

13

18

22

26

29

32

35

38

V.S.

Drums

41

44

47

50

53

57

60

63

66

69

Drums

72

75

78

♩ = 75,000000

8

17

24

30

40

46

53

59

65

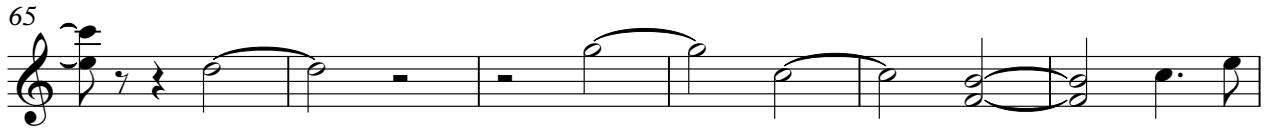

71

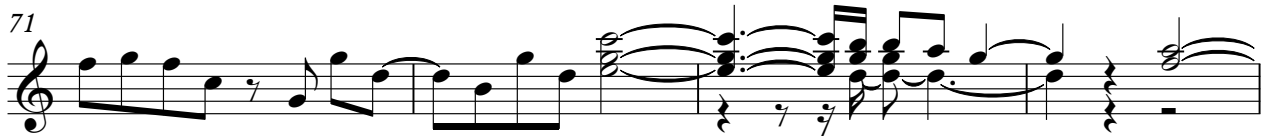

75

♩ = 60,000000 ♩ = 75,000000

♩ = 75,000000

7

26

42

69

♩ = 60,000000 ♩ = 75,000000

♩ = 75,000000

5

8

11

14

17

20

23

26

29

Measures 32-34: Introduction of the main melodic and harmonic motifs.

Measures 35-37: Continuation of the rhythmic pattern with some chordal changes.

Measures 38-40: Further development of the melodic lines.

Measures 41-43: Introduction of a new melodic phrase.

Measures 44-46: Continuation of the melodic and harmonic development.

Measures 47-49: Further development of the melodic lines.

Measures 50-52: Continuation of the rhythmic pattern.

Measure 60: Final chord.

63

66

69

72

75

$\text{♩} = 60,000000$ $\text{♩} = 75,000000$

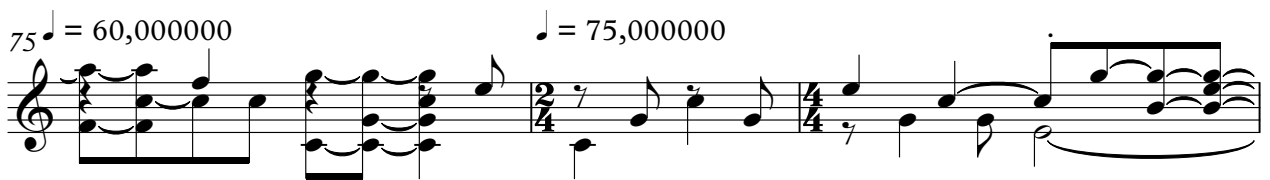

78

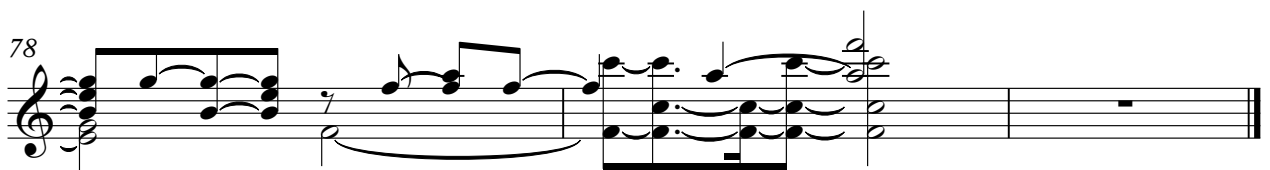

Alabama - Lady Down On Love

Fingered Bass

♩ = 75,000000

7

12

17

22

27

32

37

42

47

V.S.

2

Fingered Bass

52

58

63

68

73

♩ = 60,000000

♩ = 75,000000

77

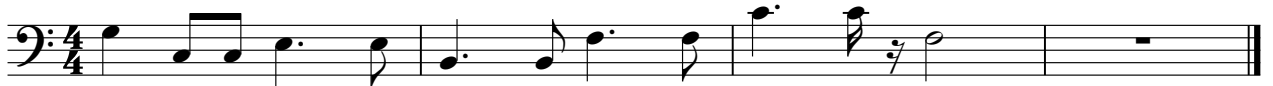

Alabama - Lady Down On Love

Vocals

♩ = 75,000000
5

9

12

16

19

22

26

31

36

40

V.S.

2
44

Vocals

48

52

57

62

67

72

75

♩ = 60,000000

♩ = 75,000000

4

Alabama - Lady Down On Love

Vocals Accented

♩ = 75,000000

5

9

13

17

20

23

28

33

38

42

V.S.

46

50

54

60

65

70

74

♩ = 60,000000

♩ = 75,000000

♩ = 75,000000

7

12

17

22

27

32

37

42

47

52

58

63

68

72

♩ = 60,000000

76

♩ = 75,000000

Rhodes Piano

Alabama - Lady Down On Love

♩ = 75,000000

5

9

12

15

18

V.S.

21

25

30

35

40

44

48

52

56

60

64

67

V.S.

71

75 ♩ = 60,000000 ♩ = 75,000000

78
