

# Alabama - Love In The First Degree

♩ = 100,000000

9

High Hat

Drums

Vocals

J. Gtr.

Shami.

Bass

12

High Hat

Drums

Vocals

J. Gtr.

Shami.

Bass

16

High Hat

Drums

Vocals

J. Gtr.

Shami.

Bass

19

High Hat

Drums

Vocals

J. Gtr.

J. Gtr.

Shami.

Shami.

Bass

Backup Vocals

High Hat

Drums

Vocals

J. Gtr.

J. Gtr.

T	1	1	1	1	1	1	1	1	3	3	3	3	3	3	3	3	1	1	0	1	1
A	1	1	1	1	1	1	1	1	3	3	3	3	3	3	3	3	1	1	0	1	1
B	3	3	3	3	3	3	3	3	6	6	6	6	6	6	6	6	4	4	4	4	4

Shami.

Shami.

Bass

Backup Vocals

High Hat

Drums

Vocals

J. Gtr.

T	1	1	1	1	1	1	1	1	1	1	1	1	1	1	1	1	1	1	1
A	3	3	3	3	3	3	3	3	3	3	3	3	3	3	3	3	3	3	3
B	4	4	4	4	4	4	4	4	4	4	4	4	4	4	4	4	4	4	4

Shami.

Shami.

Bass

Backup Vocals

28

High Hat

Drums

Vocals

J. Gtr.

T	1	0	0	0	0	1	0	1	1	1	0
A	1	1	1	1	0	3	3	3	3	3	3
B	4	4	4	4	6	4	4	4	4	4	4

Shami.

Shami.

Bass

Backup Vocals

32

High Hat

Drums

Vocals

J. Gtr.

Shami.

Bass

Backup Vocals

36

High Hat  
Drums  
Vocals  
J. Gtr.  
Shami.  
Bass

39

High Hat  
Drums  
Vocals  
J. Gtr.  
Shami.  
Bass

42

High Hat  
Drums  
Vocals  
J. Gr.  
Shami.  
Bass

45

High Hat  
Drums  
Vocals  
J. Gr.  
Shami.  
Bass

58

High Hat

Drums

Vocals

J. Gtr.

J. Gtr.

Shami.

Shami.

Bass

Backup Vocals

62

High Hat  
Drums  
Vocals  
J. Gtr.  
Shami.  
Shami.  
Bass  
Backup Vocals

65

High Hat  
Drums  
Vocals  
J. Gtr.  
Shami.  
Shami.  
Bass  
Backup Vocals

68

High Hat  
Drums  
Vocals  
J. Gtr.  
Shami.  
Shami.  
Bass  
Backup Vocals

71

High Hat  
Drums  
Vocals  
J. Gtr.  
Shami.  
Shami.  
Bass  
Backup Vocals

74

High Hat  
Drums  
Vocals  
J. Gtr.  
Shami.  
Shami.  
Bass  
Backup Vocals

78

High Hat  
Drums  
Vocals  
J. Gtr.  
Shami.  
Shami.  
Bass  
Backup Vocals

81

High Hat

Drums

J. Gtr.

Shami.

Shami.

Bass

Backup Vocals

# Alabama - Love In The First Degree

## High Hat

♩ = 100,000000

**2**

6

10

14

18

22

26

30

34

38

V.S.

2

# High Hat

42

46

50

54

58

62

66

70

74

78

# High Hat

81

# Alabama - Love In The First Degree

## Drums

♩ = 100,000000

2

8

14

20

25

30

36

42

48

53

V.S.

2

Drums

58

63

68

73

78

81

# Alabama - Love In The First Degree

## Vocals

♩ = 100,000000

3

8

12

16

21

26

29

33

37

41

45

49

54

59

67

75

♩ = 100,000000

7

11

15

20

25

31

36

39

43

48

55

63

70

77

81

# Alabama - Love In The First Degree

## Jazz Guitar

♩ = 100,000000  
**20**

D																				
T																				
A																				
B																				
D																				

24

T	1																			
A																				
B																				

28

T																				
A																				
B																				

49

T																				
A																				
B																				

53

T																				
A																				
B																				

56

T																				
A																				
B																				

# Alabama - Love In The First Degree

Shamisen

♩ = 100,000000

7

11

15

20

25

32

37

40

45

V.S.

2

# Shamisen

50

3

59

65

71

77

81

# Alabama - Love In The First Degree

Shamisen

♩ = 100,000000

20

23

26

29

17

49

52

55

59

63

67

V.S.

Shamisen

70

73

77

81

# Alabama - Love In The First Degree

Bass

♩ = 100,000000  
2

9

15

20

25

31

38

43

48

53

V.S.

59

64

69

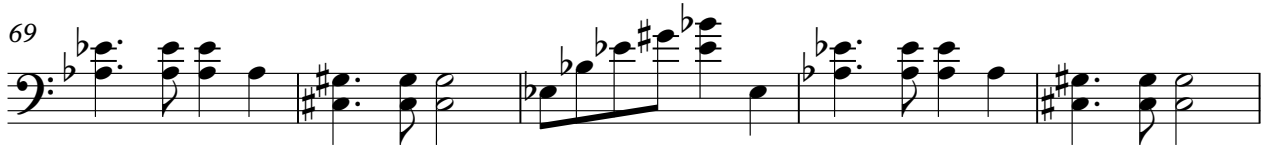

74

79

82

# Alabama - Love In The First Degree

## Backup Vocals

♩ = 100,000000

20

25

29

19

51

55

2

61

67

73

79

2