

Alabama - Old Flame

♩ = 110,000107

Sax

Trombone

Drums

Guitar

Guitar

Guitar

Bass

♩ = 110,000107

Strings

Piano

5

Sax

Trombone

Drums

Bass

Piano

9

Sax

Trombone

Drums

Guitar

Guitar

Bass

Piano

11

Sax

Trombone

Drums

Guitar

Guitar

Bass

Piano

13

15

17

Sax

Trombone

Drums

Guitar

Guitar

Bass

Piano

19

Sax

Trombone

Drums

Guitar

Guitar

Bass

Piano

21

23

25

27

29

Sax

Trombone

Drums

Guitar

Guitar

Bass

Strings

Piano

31

Sax

Trombone

Drums

Guitar

Guitar

Bass

Strings

Piano

33

Sax

Trombone

Drums

Guitar

Guitar

Bass

Strings

Piano

35

Sax

Trombone

Drums

Guitar

Guitar

Bass

Strings

Piano

37

39

Sax

Trombone

Drums

Guitar

Guitar

Guitar

Bass

Strings

Piano

41

Drums

Guitar

Guitar

Bass

Strings

Piano

44

46

48

Sax  
Trombone  
Drums  
Guitar  
Guitar  
Bass  
Piano

50

Sax  
Trombone  
Drums  
Guitar  
Guitar  
Bass  
Piano

52

54

56

Sax

Trombone

Drums

Guitar

Guitar

Bass

Piano

58

Sax

Trombone

Drums

Guitar

Guitar

Bass

Piano

60

Sax

Trombone

Drums

Guitar

Guitar

Bass

Strings

Piano

62

Sax

Trombone

Drums

Guitar

Guitar

Bass

Strings

Piano

64

Sax

Trombone

Drums

Guitar

Guitar

Bass

Strings

Piano

66

Sax

Trombone

Drums

Guitar

Guitar

Bass

Strings

Piano

68

Sax

Trombone

Drums

Guitar

Guitar

Bass

Strings

Piano

70

Sax

Trombone

Drums

Guitar

Guitar

Bass

Strings

Piano

72

74

76

Sax

Trombone

Drums

Guitar

Guitar

Bass

Strings

Piano

78

Sax

Trombone

Drums

Guitar

Guitar

Bass

Strings

Piano

80

Sax

Trombone

Drums

Guitar

Guitar

Bass

Strings

Piano

82

Sax

Trombone

Drums

Guitar

Guitar

Bass

Strings

Piano

84

Sax

Trombone

Drums

Guitar

Guitar

Bass

Strings

Piano

86

Sax

Trombone

Drums

Guitar

Guitar

Bass

Strings

Piano

88

90

92

# Alabama - Old Flame

Sax

♩ = 110,000107

7

12

16

21

25

30

34

37

4

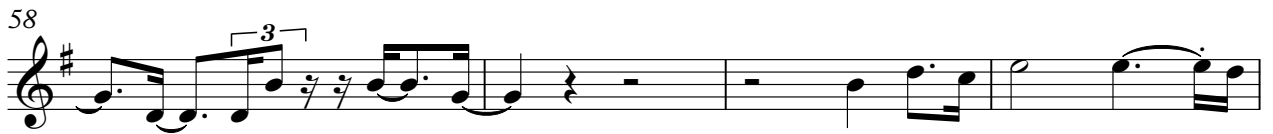

Sax

3

89

Trombone

Alabama - Old Flame

♩ = 110,000107

7

12

16

20

24

29

33

36

3

3

3

3

3

3

4

2

Trombone

44

3

49

3

54

3

58

3

62

3 3

67

3 3 3 3

71

3

75

3 3

80

3 3

85

3 3 3

Trombone

3

89

3

# Alabama - Old Flame

## Drums

♩ = 110,000107  
2

7

12

17

22

27

32

37

42

47

V.S.

52

57

62

67

72

77

82

87

90

# Alabama - Old Flame

Guitar

♩ = 110,000107

8

10

12

14

16

18

20

22

24

26

V.S.

28

30

32

34

36

38

40

45

47

49

51

53

55

57

59

61

63

65

67

69

V.S.

71

73

75

77

79

81

83

85

87

89

91

Guitar

Alabama - Old Flame

♩ = 110,000107

39

6

42

6

52

# Alabama - Old Flame

Guitar

♩ = 110,000107

8

11

14

18

22

25

28

31

34

37

V.S.

Guitar

40

42

45

48

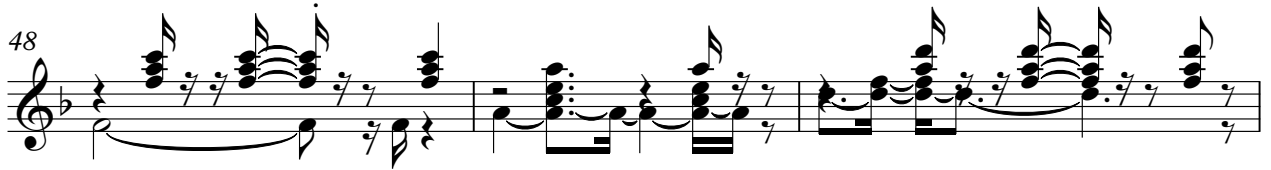

51

53

56

59

62

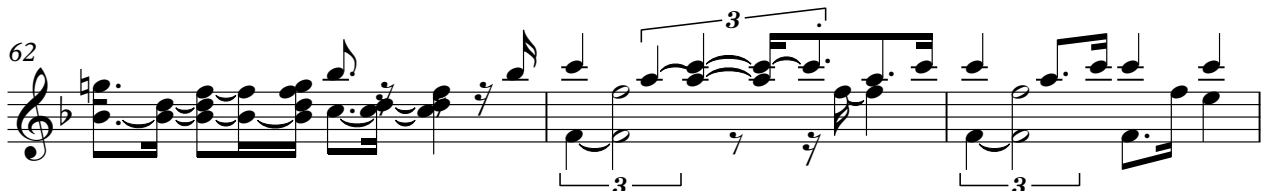

65

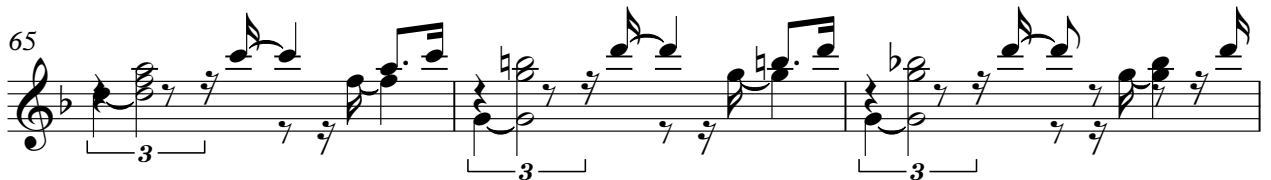

Guitar

68

71

74

77

80

83

86

89

91

# Alabama - Old Flame

Bass

♩ = 110,000107

6

12

18

24

29

34

39

45

51

58

V.S.

64

69

75

80

85

90

# Alabama - Old Flame

Strings

♩ = 110,000107  
24

29

36

41

16

61

68

74

79

86

90

3

# Alabama - Old Flame

Piano

♩ = 110,000107

5

10

15

21

26

31

34

38

44

V.S.

50

55

60

65

69

72

77

82

86

89