

Alabama - Red River

♩ = 133,002304

HARMONICA

DRUMS

ACOU BASS

A.PIANO 1

A.PIANO 1

4

HARMONICA

DRUMS

ACOU BASS

A.PIANO 1

A.PIANO 1

6

HARMONICA

DRUMS

ACOU BASS

A.PIANO 1

A.PIANO 1

9

HARMONICA

DRUMS

ACOU BASS

A.PIANO 1

A.PIANO 1

11

HARMONICA

DRUMS

ACOU BASS

A.PIANO 1

A.PIANO 1

13

HARMONICA

DRUMS

ACOU BASS

A.PIANO 1

A.PIANO 1

15

HARMONICA

DRUMS

ACOU BASS

A.PIANO 1

A.PIANO 1

17

HARMONICA

DRUMS

ACOU BASS

A.PIANO 1

A.PIANO 1

19

HARMONICA

DRUMS

ACOU BASS

A.PIANO 1

A.PIANO 1

21

HARMONICA

DRUMS

ACOU BASS

A.PIANO 1

A.PIANO 1

23

HARMONICA

DRUMS

ACOU BASS

A.PIANO 1

A.PIANO 1

25

HARMONICA

DRUMS

ACOU BASS

A.PIANO 1

A.PIANO 1

28

HARMONICA

DRUMS

ACOU BASS

A.PIANO 1

A.PIANO 1

30

HARMONICA

DRUMS

ACOU BASS

A.PIANO 1

A.PIANO 1

32

HARMONICA

DRUMS

ACOU BASS

A.PIANO 1

A.PIANO 1

34

HARMONICA

DRUMS

ACOU BASS

A.PIANO 1

A.PIANO 1

36

HARMONICA

DRUMS

ACOU BASS

A.PIANO 1

A.PIANO 1

38

HARMONICA

DRUMS

ACOU BASS

A.PIANO 1

A.PIANO 1

40

DRUMS

ACOU BASS

A.PIANO 1

A.PIANO 1

41

DRUMS

ACOU BASS

A.PIANO 1

A.PIANO 1

43

DRUMS

ACOU BASS

A.PIANO 1

A.PIANO 1

44

DRUMS

ACOU BASS

A.PIANO 1

A.PIANO 1

46

DRUMS

ACOU BASS

A.PIANO 1

A.PIANO 1

47

DRUMS

ACOU BASS

A.PIANO 1

A.PIANO 1

48

DRUMS

ACOU BASS

A.PIANO 1

A.PIANO 1

50

DRUMS

ACOU BASS

A.PIANO 1

A.PIANO 1

51

DRUMS

ACOU BASS

A.PIANO 1

A.PIANO 1

52

DRUMS

ACOU BASS

A.PIANO 1

A.PIANO 1

53

HARMONICA

DRUMS

ACOU BASS

A.PIANO 1

A.PIANO 1

3

54

HARMONICA

DRUMS

ACOU BASS

A.PIANO 1

A.PIANO 1

3

56

HARMONICA

DRUMS

ACOU BASS

A.PIANO 1

A.PIANO 1

58

HARMONICA

DRUMS

ACOU BASS

A.PIANO 1

A.PIANO 1

60

HARMONICA

DRUMS

ACOU BASS

A.PIANO 1

A.PIANO 1

62

HARMONICA

DRUMS

ACOU BASS

A.PIANO 1

A.PIANO 1

64

HARMONICA

DRUMS

ACOU BASS

A.PIANO 1

A.PIANO 1

66

HARMONICA

DRUMS

ACOU BASS

A.PIANO 1

A.PIANO 1

68

HARMONICA

DRUMS

ACOU BASS

A.PIANO 1

A.PIANO 1

70

HARMONICA

DRUMS

ACOU BASS

A.PIANO 1

A.PIANO 1

72

HARMONICA

ACOU BASS

A.PIANO 1

A.PIANO 1

HARMONICA

Alabama - Red River

♩ = 133,002304

9

14

20

26

30

36

14

2

HARMONICA

54

60

66

70

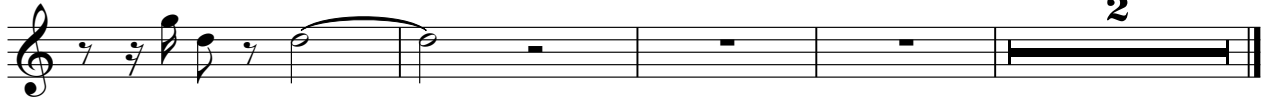

DRUMS

Alabama - Red River

♩ = 133,002304

6

10

14

18

22

26

30

33

36

V.S.

DRUMS

40

44

48

52

56

60

64

68

2

ACOU BASS

56

61

66

70

Alabama - Red River

A.PIANO 1

♩ = 133,002304

5

9

13

17

21

24

28

32

36

V.S.

A.PIANO 1

39

41

43

45

47

49

51

53

55

58

61

64

68

70

Alabama - Red River

A.PIANO 1

♩ = 133,002304

6

11

16

19

24

29

33

38

44

V.S.

49

53

58

62

66

70

3