

Alabama - T L C A S A P

♩ = 149,000214

♩ = 149,000214

10

tom mid 2 45 9

tom mid 2 45 4

tom mid 2 45 8

tom mid 2 45 6

tom mid 2 45 7

tom mid 2 45 3

tom mid 2 45 5

tom mid 2 45

13

tom mid 2 45 9

tom mid 2 45 4

tom mid 2 45 8

tom mid 2 45 6

tom mid 2 45 7

tom mid 2 45 3

tom mid 2 45 5

tom mid 2 45

tom mid 2 45 2

16

tom mid 2 45 9

tom mid 2 45 4

tom mid 2 45 8

tom mid 2 45 6

tom mid 2 45 7

tom mid 2 45 3

tom mid 2 45 5

tom mid 2 45

tom mid 2 45 2

20

tom mid 2 45 9

tom mid 2 45 4

tom mid 2 45 8

tom mid 2 45 6

tom mid 2 45 7

tom mid 2 45 3

tom mid 2 45 5

tom mid 2 45

23

tom mid 2 45 9

tom mid 2 45 4

tom mid 2 45 8

tom mid 2 45 6

tom mid 2 45 7

tom mid 2 45 3

tom mid 2 45 5

tom mid 2 45

tom mid 2 45 2

26

tom mid 2 45 9

tom mid 2 45 4

tom mid 2 45 8

tom mid 2 45 6

tom mid 2 45 7

tom mid 2 45 3

tom mid 2 45 5

tom mid 2 45

tom mid 2 45 2

30

tom mid 2 45 9
tom mid 2 45 4
tom mid 2 45 8
tom mid 2 45 6
tom mid 2 45 7
tom mid 2 45 3
tom mid 2 45 5
tom mid 2 45
tom mid 2 45 2

35

tom mid 2 45 9
tom mid 2 45 4
tom mid 2 45 8
tom mid 2 45 6
tom mid 2 45 7
tom mid 2 45 3
tom mid 2 45 5
tom mid 2 45
tom mid 2 45 2

38

tom mid 2 45 9

tom mid 2 45 4

tom mid 2 45 8

tom mid 2 45 6

tom mid 2 45 7

tom mid 2 45 3

tom mid 2 45 5

tom mid 2 45

tom mid 2 45 2

42

tom mid 2 45 9

tom mid 2 45 4

tom mid 2 45 8

tom mid 2 45 6

tom mid 2 45 7

tom mid 2 45 3

tom mid 2 45 5

tom mid 2 45

tom mid 2 45 2

46

tom mid 2 45 9

tom mid 2 45 4

tom mid 2 45 8

tom mid 2 45 6

tom mid 2 45 7

tom mid 2 45 3

tom mid 2 45 5

tom mid 2 45

tom mid 2 45 2

49

tom mid 2 45 9

tom mid 2 45 4

tom mid 2 45 8

tom mid 2 45 6

tom mid 2 45 7

tom mid 2 45 3

tom mid 2 45 5

tom mid 2 45

tom mid 2 45 2

52

tom mid 2 45 9

tom mid 2 45 8

tom mid 2 45 6

tom mid 2 45 7

tom mid 2 45 3

tom mid 2 45 5

tom mid 2 45

55

tom mid 2 45 9

tom mid 2 45 8

tom mid 2 45 6

tom mid 2 45 7

tom mid 2 45 3

tom mid 2 45 5

tom mid 2 45

59

tom mid 2 45 9

tom mid 2 45 4

tom mid 2 45 8

tom mid 2 45 6

tom mid 2 45 7

tom mid 2 45 3

tom mid 2 45 5

tom mid 2 45

62

tom mid 2 45 9

tom mid 2 45 8

tom mid 2 45 6

tom mid 2 45 7

tom mid 2 45 3

tom mid 2 45 5

tom mid 2 45

65

tom mid 2 45 9

tom mid 2 45 4

tom mid 2 45 8

tom mid 2 45 6

tom mid 2 45 7

tom mid 2 45 3

tom mid 2 45 5

tom mid 2 45

tom mid 2 45 2

69

tom mid 2 45 9

tom mid 2 45 4

tom mid 2 45 8

tom mid 2 45 6

tom mid 2 45 7

tom mid 2 45 3

tom mid 2 45 5

tom mid 2 45

tom mid 2 45 2

73

tom mid 2 45 9

tom mid 2 45 4

tom mid 2 45 8

tom mid 2 45 6

tom mid 2 45 7

tom mid 2 45 3

tom mid 2 45 5

tom mid 2 45

tom mid 2 45 2

78

tom mid 2 45 9

tom mid 2 45 8

tom mid 2 45 6

tom mid 2 45 7

tom mid 2 45 3

tom mid 2 45 5

tom mid 2 45

tom mid 2 45 2

82

tom mid 2 45 9

tom mid 2 45 8

tom mid 2 45 6

tom mid 2 45 7

tom mid 2 45 3

tom mid 2 45 5

tom mid 2 45

tom mid 2 45 2

86

tom mid 2 45 9

tom mid 2 45 8

tom mid 2 45 6

tom mid 2 45 7

tom mid 2 45 3

tom mid 2 45 5

tom mid 2 45

tom mid 2 45 2

90

tom mid 2 45 9

tom mid 2 45 4

tom mid 2 45 8

tom mid 2 45 6

tom mid 2 45 7

tom mid 2 45 3

tom mid 2 45 5

tom mid 2 45

tom mid 2 45 2

94

tom mid 2 45 9

tom mid 2 45 4

tom mid 2 45 6

tom mid 2 45 7

tom mid 2 45 3

tom mid 2 45 5

tom mid 2 45

tom mid 2 45 2

97

tom mid 2 45 9

tom mid 2 45 4

tom mid 2 45 8

tom mid 2 45 6

tom mid 2 45 7

tom mid 2 45 3

tom mid 2 45 5

tom mid 2 45 1

tom mid 2 45 2

102

tom mid 2 45 9

tom mid 2 45 4

tom mid 2 45 8

tom mid 2 45 6

tom mid 2 45 7

tom mid 2 45 3

tom mid 2 45 5

tom mid 2 45 1

tom mid 2 45 2

107

tom mid 2 45 9

tom mid 2 45 4

tom mid 2 45 8

tom mid 2 45 6

tom mid 2 45 7

tom mid 2 45 3

tom mid 2 45 5

tom mid 2 45

112

tom mid 2 45 9

tom mid 2 45 4

tom mid 2 45 8

tom mid 2 45 6

tom mid 2 45 7

tom mid 2 45 3

tom mid 2 45 5

tom mid 2 45

tom mid 2 45 2

115

tom mid 2 45 9

tom mid 2 45 8

tom mid 2 45 6

tom mid 2 45 7

tom mid 2 45 3

tom mid 2 45 5

tom mid 2 45

tom mid 2 45 2

119

tom mid 2 45 9

tom mid 2 45 8

tom mid 2 45 6

tom mid 2 45 7

tom mid 2 45 3

tom mid 2 45 5

tom mid 2 45

tom mid 2 45 2

123

tom mid 2 45 9

tom mid 2 45 8

tom mid 2 45 6

tom mid 2 45 7

tom mid 2 45 3

tom mid 2 45 5

tom mid 2 45

tom mid 2 45 2

127

tom mid 2 45 9

tom mid 2 45 4

tom mid 2 45 6

tom mid 2 45 7

tom mid 2 45 3

tom mid 2 45 5

tom mid 2 45

tom mid 2 45 2

131

tom mid 2 45 9

tom mid 2 45 4

tom mid 2 45 6

tom mid 2 45 7

tom mid 2 45 3

tom mid 2 45 5

tom mid 2 45 1

tom mid 2 45 2

134

tom mid 2 45 9

tom mid 2 45 4

tom mid 2 45 6

tom mid 2 45 7

tom mid 2 45 3

tom mid 2 45 5

tom mid 2 45 1

tom mid 2 45 2

43

47

51

55

59

63

67

71

75

79

83

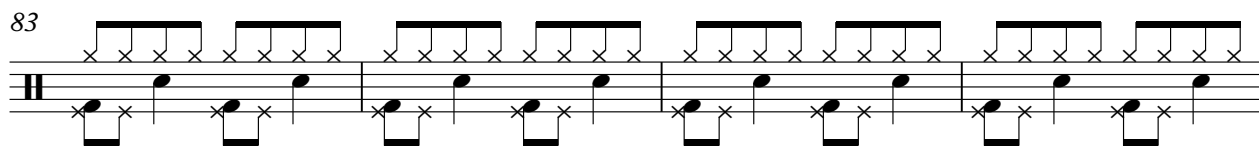

87

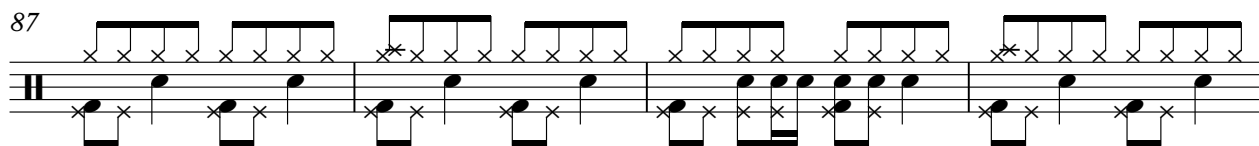

91

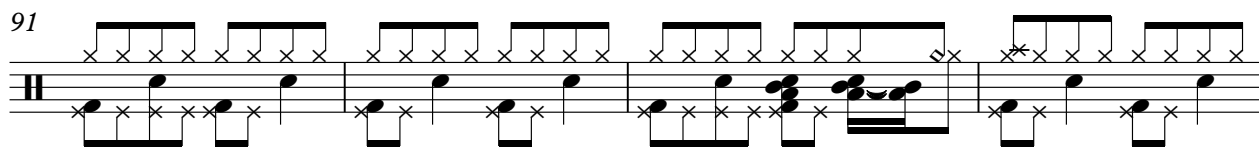

95

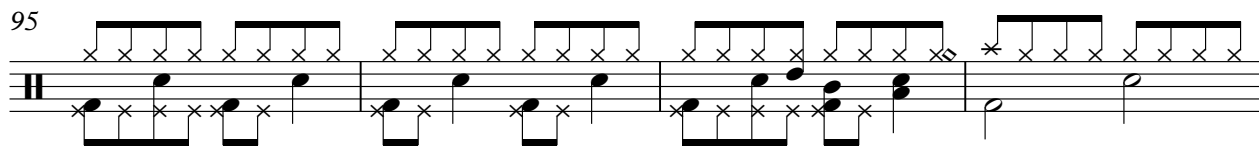

99

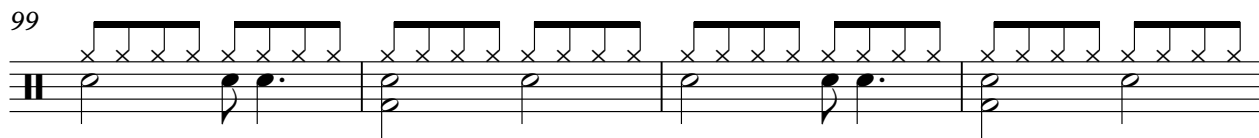

103

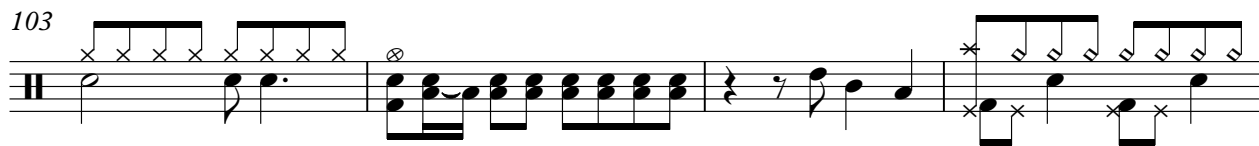

107

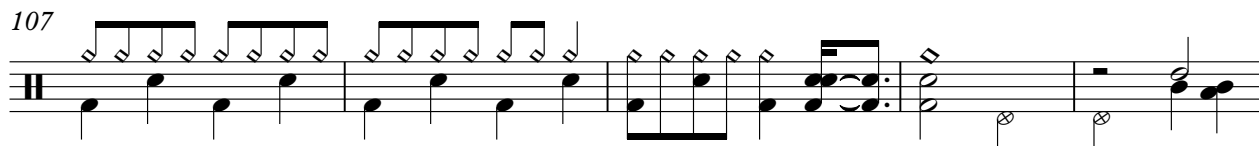

112

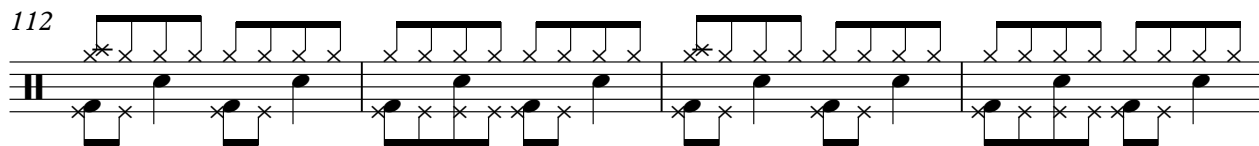

116

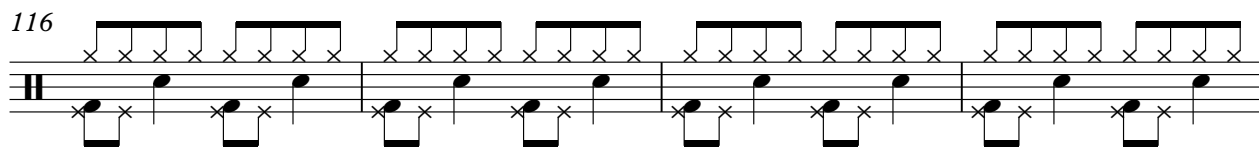

120

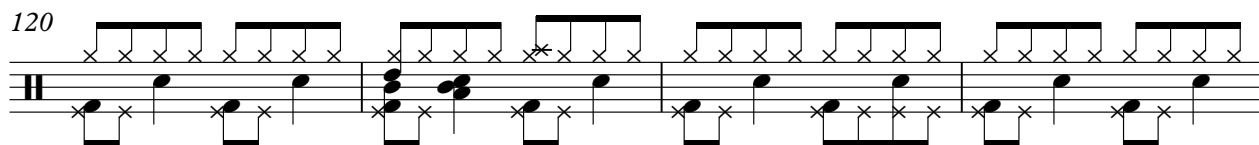

V.S.

124

This block contains the first system of guitar tablature, labeled '124'. It consists of four measures. The top staff shows fret numbers (1-2-3-4) and 'x' marks for muted notes. The bottom staff shows a rhythmic pattern of eighth notes with stems pointing down, indicating a specific strumming or picking sequence.

128

This block contains the second system of guitar tablature, labeled '128'. It consists of four measures. The notation is similar to the first system, with fret numbers and 'x' marks on the top staff, and a rhythmic pattern of eighth notes on the bottom staff.

132

This block contains the third system of guitar tablature, labeled '132'. It consists of four measures. The notation includes fret numbers, 'x' marks, and some beamed eighth notes in the bottom staff. The final measure of this system ends with a double bar line.

135

This block contains the fourth system of guitar tablature, labeled '135'. It consists of four measures. The notation includes fret numbers, 'x' marks, and a final measure with a whole note chord and a circled 'x' above it. The system ends with a double bar line.

♩ = 149,000214

4

9

15

20

26

30

35

40

47

49

9

60 **5**

69 **3**

77 **13**

93

97 **5**

105 **2** **2**

113 **15**

131

134

♩ = 149,000214

2

9

14

19

24

29

35

38

3

43

48

53

58

63

68

74

79

84

89

♩ = 149,000214

5

11

17

23

29

36

42

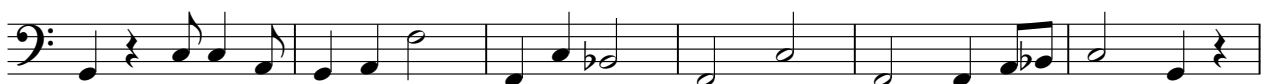

48

54

60

V.S.

♩ = 149,000214

4

10

16

22

28

34

41

47

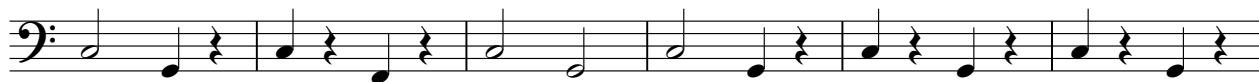

53

59

V.S.

65

71

78

84

90

96

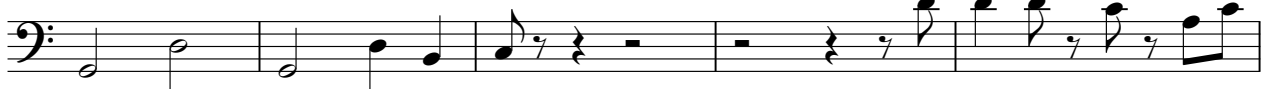

101

107

113

119

125

131

135

28

33

38

42

47

50

53

56

60

63

66

70

76

80

V.S.

121

125

129

133

♩ = 149,000214

5

8

11

14

18

21

24

28

34

39

V.S.

4

tom mid 2 45 5

132

135

♩ = 149,000214

5

9

12

15

18

21

24

27

30

36

V.S.

40

44

48

51

54

57

63

66

69

72

112

115

118

122

126

129

132

135

♩ = 149,000214

2

tom mid 2 45 2

88

3

97

7 5

112

117

122

127

3

133
