

Led Zeppelin - Babe I Am Gonna Leave You

♩ = 140,000137

Special Guitar

Acoustic Guitar (steel)

Hawaiian guitar

El Guitar (Clean)

Ac Guitar (nylon)

Ac Guitar (nylon)

melody (synth strings 1)

♩ = 140,000137

Synth Strings 2

Synth Strings 2

melody (brass sec.)

Acoustic Guitar (steel)

Ac Guitar (nylon)

Acoustic Guitar (steel)

Ac Guitar (nylon)

melody (synth strings 1)

10

Acoustic Guitar (steel)

Ac Guitar (nylon)

melody (synth strings 1)

13

Acoustic Guitar (steel)

Ac Guitar (nylon)

melody (synth strings 1)

16

Acoustic Guitar (steel)

Ac Guitar (nylon)

melody (synth strings 1)

19

Acoustic Guitar (steel)

Ac Guitar (nylon)

melody (synth strings 1)

22

Acoustic Guitar (steel)

Ac Guitar (nylon)

melody (synth strings 1)

25

Acoustic Guitar (steel)

Ac Guitar (nylon)

Acoustic Bass

melody (synth strings 1)

28

Acoustic Guitar (steel)

Ac Guitar (nylon)

Acoustic Bass

melody (synth strings 1)

31

Special Guitar

Acoustic Guitar (steel)

Ac Guitar (nylon)

Acoustic Bass

melody (brass sec.)

33

Drums

Special Guitar

Acoustic Bass

melody (brass sec.)

35

Drums

Special Guitar

Acoustic Bass

37

Drums

Special Guitar

Acoustic Bass

39

Drums

Special Guitar

Acoustic Bass

41

Drums

Acoustic Guitar (steel)

Ac Guitar (nylon)

Acoustic Bass

melody (synth strings 1)

44

Acoustic Guitar (steel)

Ac Guitar (nylon)

Acoustic Bass

melody (synth strings 1)

47

Acoustic Guitar (steel)

Ac Guitar (nylon)

Acoustic Bass

melody (synth strings 1)

50

Acoustic Guitar (steel)

Ac Guitar (nylon)

Acoustic Bass

melody (synth strings 1)

53

Acoustic Guitar (steel)

Ac Guitar (nylon)

Ac Guitar (nylon)

Acoustic Bass

melody (synth strings 1)

56

Acoustic Guitar (steel)

Ac Guitar (nylon)

Ac Guitar (nylon)

Acoustic Bass

melody (synth strings 1)

59

Acoustic Guitar (steel)

Ac Guitar (nylon)

Acoustic Bass

melody (synth strings 1)

62

Special Guitar

Acoustic Guitar (steel)

Ac Guitar (nylon)

Acoustic Bass

melody (brass sec.)

65

Drums

Special Guitar

Acoustic Bass

melody (brass sec.)

67

Drums

Special Guitar

Acoustic Bass

69

Drums

Special Guitar

Acoustic Bass

71

Drums

Special Guitar

Acoustic Bass

73

Drums

Acoustic Guitar (steel)

Ac Guitar (nylon)

Acoustic Bass

74

Acoustic Guitar (steel)

Ac Guitar (nylon)

Acoustic Bass

Synth Strings 2

Synth Strings 2

75

Acoustic Guitar (steel)

Ac Guitar (nylon)

Acoustic Bass

This section contains the first three staves of the score. The top staff is for Acoustic Guitar (steel), the middle for Acoustic Guitar (nylon), and the bottom for Acoustic Bass. Measure 75 shows a melodic line in the steel guitar and a rhythmic accompaniment in the nylon guitar and bass. Measure 76 continues this pattern.

Synth Strings 2

Synth Strings 2

76

Acoustic Guitar (steel)

Ac Guitar (nylon)

Acoustic Bass

This section contains the next three staves. The top two staves are for Synth Strings 2, featuring a dense, layered string texture. The bottom three staves (Acoustic Guitar (steel), Acoustic Guitar (nylon), and Acoustic Bass) continue the instrumental accompaniment from the previous section, starting at measure 76.

Synth Strings 2

Synth Strings 2

77

Acoustic Guitar (steel)

Ac Guitar (nylon)

Acoustic Bass

This section contains the final three staves of the score. The top two staves are for Synth Strings 2. The bottom three staves (Acoustic Guitar (steel), Acoustic Guitar (nylon), and Acoustic Bass) continue the instrumental accompaniment, starting at measure 77.

Synth Strings 2

Synth Strings 2

This section contains the final two staves of the score, both for Synth Strings 2, continuing the dense string texture from the previous section.

78

Acoustic Guitar (steel)

Ac Guitar (nylon)

Accoustic Bass

Synth Strings 2

Synth Strings 2

79

Acoustic Guitar (steel)

Ac Guitar (nylon)

Accoustic Bass

Synth Strings 2

Synth Strings 2

Drums

Acoustic Guitar (steel)

Ac Guitar (nylon)

Acoustic Bass

Synth Strings 2

Synth Strings 2

Drums

Special Guitar

El Guitar (Clean)

Acoustic Bass

Synth Strings 2

Synth Strings 2

melody (brass sec.)

83

Drums

Special Guitar

El Guitar (Clean)

Acoustic Bass

melody (brass sec.)

85

Drums

Special Guitar

El Guitar (Clean)

Acoustic Bass

melody (brass sec.)

87

Drums

Special Guitar

El Guitar (Clean)

Acoustic Bass

melody (brass sec.)

89

Drums

Special Guitar

El Guitar (Clean)

Acoustic Bass

melody (brass sec.)

91 * * * * * * * *

Drums

Special Guitar

El Guitar (Clean)

Acoustic Bass

melody (brass sec.)

93 * * * * * * * *

Drums

Special Guitar

El Guitar (Clean)

Acoustic Bass

melody (brass sec.)

95

Drums

Special Guitar

El Guitar (Clean)

Acoustic Bass

melody (brass sec.)

97

Drums

Special Guitar

El Guitar (Clean)

Acoustic Bass

melody (brass sec.)

99 * * * * * * * *

Drums

Special Guitar

El Guitar (Clean)

Acoustic Bass

melody (brass sec.)

101

Drums

Special Guitar

Acoustic Bass

melody (brass sec.)

103

Drums

Special Guitar

Acoustic Bass

melody (brass sec.)

105

Drums

Special Guitar

Acoustic Bass

107

Drums

Special Guitar

Acoustic Bass

109

Drums

Acoustic Guitar (steel)

Ac Guitar (nylon)

Ac Guitar (nylon)

Acoustic Bass

112

Acoustic Guitar (steel)

Ac Guitar (nylon)

Ac Guitar (nylon)

Acoustic Bass

115

Acoustic Guitar (steel)

Ac Guitar (nylon)

Ac Guitar (nylon)

Acoustic Bass

melody (synth strings 1)

118

Acoustic Guitar (steel)

Ac Guitar (nylon)

Acoustic Bass

melody (synth strings 1)

120

Acoustic Guitar (steel)

Ac Guitar (nylon)

Acoustic Bass

melody (synth strings 1)

123

Acoustic Guitar (steel)

Ac Guitar (nylon)

Acoustic Bass

melody (synth strings 1)

126

Acoustic Guitar (steel)

Ac Guitar (nylon)

Acoustic Bass

melody (synth strings 1)

128

Acoustic Guitar (steel)

Ac Guitar (nylon)

Acoustic Bass

melody (brass sec.)

130

Acoustic Guitar (steel)

Ac Guitar (nylon)

Acoustic Bass

melody (brass sec.)

132

134

136 * * * * * * * *

Drums

Special Guitar

El Guitar (Clean)

Acoustic Bass

melody (brass sec.)

138 * * * * * * * *

Drums

Special Guitar

El Guitar (Clean)

Acoustic Bass

melody (brass sec.)

140

Drums

Special Guitar

Acoustic Guitar (steel)

El Guitar (Clean)

Ac Guitar (nylon)

Acoustic Bass

melody (brass sec.)

142

Drums

Acoustic Guitar (steel)

Ac Guitar (nylon)

Acoustic Bass

melody (synth strings 1)

145

Drums

Acoustic Guitar (steel)

Ac Guitar (nylon)

Acoustic Bass

melody (synth strings 1)

148

Drums

Acoustic Guitar (steel)

Ac Guitar (nylon)

Acoustic Bass

melody (synth strings 1)

151

Drums

Acoustic Guitar (steel)

Ac Guitar (nylon)

Acoustic Bass

melody (synth strings 1)

Drums: Features a steady pattern of 'x' marks on a five-line staff, indicating a consistent drum rhythm.

Acoustic Guitar (steel): Shows a melodic line with eighth and sixteenth notes, including some grace notes.

Acoustic Guitar (nylon): Provides a harmonic accompaniment with chords and single notes.

Acoustic Bass: Plays a bass line with eighth notes and rests.

melody (synth strings 1): Features a melodic line with a triplet of eighth notes in the first measure.

melody (brass sec.): Shows a melodic line with a few notes in the second measure.

Drums: Continues the drum pattern with 'x' marks and some note heads in the second measure.

Acoustic Guitar (steel): Continues the melodic line with eighth and sixteenth notes.

Acoustic Guitar (nylon): Continues the harmonic accompaniment.

Acoustic Bass: Continues the bass line with eighth notes.

melody (brass sec.): Shows a melodic line with a few notes in the second measure.

157

Drums

Special Guitar

El Guitar (Clean)

Acoustic Bass

melody (brass sec.)

159

Drums

Special Guitar

El Guitar (Clean)

Acoustic Bass

161 * * * * * * * *

Drums

Special Guitar

El Guitar (Clean)

Acoustic Bass

163 * * * * * * * *

Drums

Special Guitar

El Guitar (Clean)

Acoustic Bass

melody (synth strings 1)

165

Drums

Acoustic Guitar (steel)

Ac Guitar (nylon)

Ac Guitar (nylon)

Acoustic Bass

melody (synth strings 1)

167

Drums

Acoustic Guitar (steel)

Ac Guitar (nylon)

Ac Guitar (nylon)

Acoustic Bass

melody (synth strings 1)

170

Drums

Acoustic Guitar (steel)

Ac Guitar (nylon)

Ac Guitar (nylon)

Acoustic Bass

172

Drums

Acoustic Guitar (steel)

Ac Guitar (nylon)

Ac Guitar (nylon)

Acoustic Bass

175

Drums

Acoustic Guitar (steel)

Ac Guitar (nylon)

Ac Guitar (nylon)

Acoustic Bass

Choir Aahs

melody (synth strings 1)

Detailed description of measures 175-177: The Drums part features a steady pattern of 'x' marks on a staff. The Acoustic Guitar (steel) and Ac Guitar (nylon) parts play a complex, rhythmic melody with various articulations like slurs and accents. The Acoustic Bass part provides a low-frequency accompaniment. The Choir Aahs part has a long, sustained note in the final measure. The melody (synth strings 1) part has a similar sustained note in the final measure.

178

Drums

Acoustic Guitar (steel)

Ac Guitar (nylon)

Ac Guitar (nylon)

Acoustic Bass

Choir Aahs

melody (synth strings 1)

Detailed description of measures 178-179: The Drums part continues with the same 'x' pattern. The Acoustic Guitar (steel) and Ac Guitar (nylon) parts continue their melodic lines. The Acoustic Bass part has a few notes in the first measure. The Choir Aahs part has a long, sustained note across both measures. The melody (synth strings 1) part has a short melodic phrase in the second measure.

180

Drums

Acoustic Guitar (steel)

Ac Guitar (nylon)

Ac Guitar (nylon)

Acoustic Bass

Choir Aahs

melody (synth strings 1)

182

Drums

Acoustic Guitar (steel)

Ac Guitar (nylon)

Ac Guitar (nylon)

Acoustic Bass

Choir Aahs

melody (brass sec.)

185

Drums

Special Guitar

El Guitar (Clean)

Acoustic Bass

Choir Aahs

melody (brass sec.)

187

Drums

Special Guitar

El Guitar (Clean)

Acoustic Bass

Choir Aahs

melody (brass sec.)

189 * * * * * * *

Drums

Special Guitar

El Guitar (Clean)

Acoustic Bass

Choir Aahs

melody (brass sec.)

191 * * * * * * *

Drums

Special Guitar

El Guitar (Clean)

Acoustic Bass

Choir Aahs

193 * * * * * * *

Drums

Special Guitar

El Guitar (Clean)

Acoustic Bass

Choir Aahs

195 * * * * * * *

Drums

Special Guitar

El Guitar (Clean)

Acoustic Bass

Choir Aahs

197 * * * * * * * *

Drums

Special Guitar

El Guitar (Clean)

Acoustic Bass

Choir Aahs

melody (brass sec.)

199 * * * * * * * *

Drums

Special Guitar

El Guitar (Clean)

Acoustic Bass

Choir Aahs

melody (brass sec.)

201

Drums

Special Guitar

Acoustic Bass

melody (synth strings 1)

206

Special Guitar

Acoustic Guitar (steel)

Hawaiian guitar

Ac Guitar (nylon)

Acoustic Bass

melody (synth strings 1)

209

Acoustic Guitar (steel)

Hawaiian guitar

Ac Guitar (nylon)

Acoustic Bass

melody (synth strings 1)

211

Acoustic Guitar (steel)

Hawaiian guitar

Ac Guitar (nylon)

Acoustic Bass

melody (synth strings 1)

213

El Guitar (Clean)

Ac Guitar (nylon)

Acoustic Bass

melody (synth strings 1)

215

El Guitar (Clean)

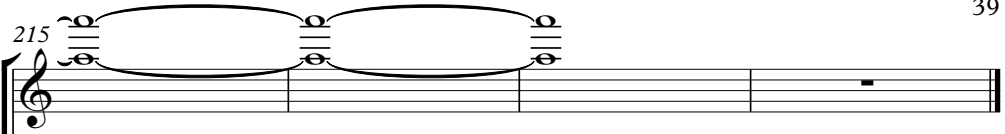

Ac Guitar (nylon)

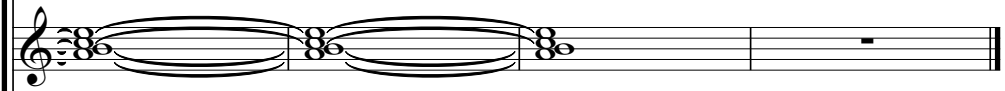

Accoustic Bass

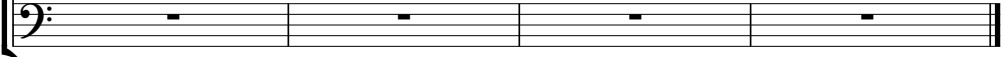

Led Zeppelin - Babe I Am Gonna Leave You

Drums

♩ = 140,000137

32

35

39

23

65

69

73

6

84

90

96

101

V.S.

Drums

105

109

22

135

141

147

153

159

165

171

177

183

Drums

3

189

195

199

17

♩ = 140,000137

31

31

34

36

38

40

23

23

65

67

69

71

73

83

85

87

89

91

93

95

V.S.

109

24

24

135

137

139

16

16

157

160

162

164

186

188

190

192

194

196

198

200

V.S.

205

10

10

Led Zeppelin - Babe I Am Gonna Leave You

Acoustic Guitar (steel)

♩ = 140,000137

5

9

13

17

21

25

29

31

8

113

117

121

125

129

133

144

148

151

154

Acoustic Guitar (steel)

165

169

173

177

181

185

22

210

6

Hawaiian guitar

Led Zeppelin - Babe I Am Gonna Leave You

♩ = 140,000137

207

210

212

6

♩ = 140,000137

80

83

86

89

92

95

98

100

32

133

136

139

16

157

160

163

20

185

188

191

194

197

200

214

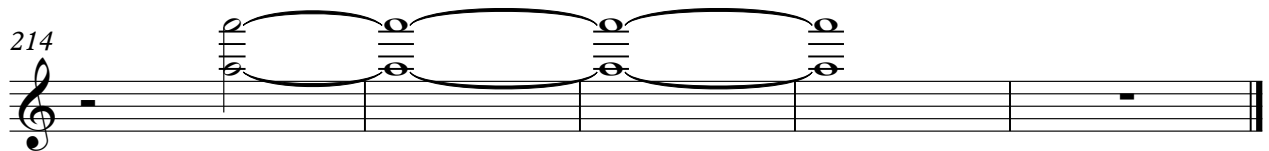

Led Zeppelin - Babe I Am Gonna Leave You

Ac Guitar (nylon)

♩ = 140,000137

5

9

13

17

21

25

29

31

8

165

169

173

177

181

185

22

210

6

♩ = 140,000137

54

58

113

116

166

170

174

178

180

182

2

Ac Guitar (nylon)

213

215

Led Zeppelin - Babe I Am Gonna Leave You

Acoustic Bass

♩ = 140,000137

24

30

34

36

38

40

47

56

64

67

V.S.

69

71

74

78

81

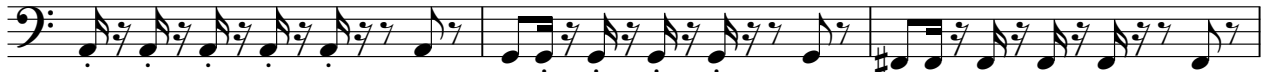

84

87

90

93

96

99

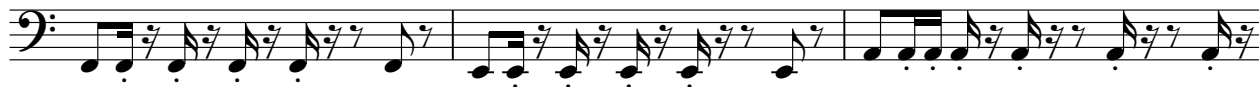

102

104

106

108

113

121

129

134

137

V.S.

140

145

153

157

160

163

167

171

176

182

186

189

192

195

198

201

209

212

Choir Aahs

Led Zeppelin - Babe I Am Gonna Leave You

♩ = 140,000137

176

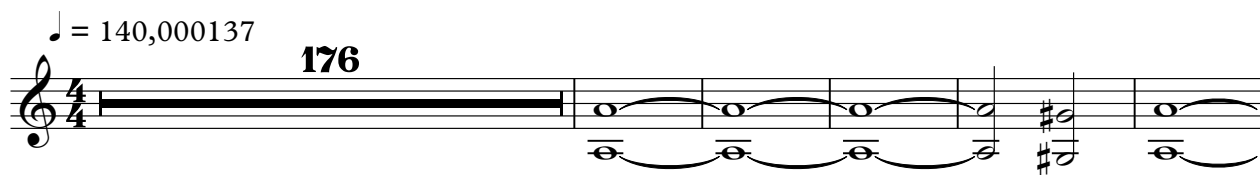

182

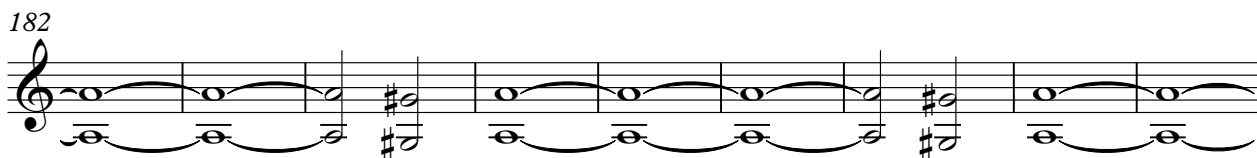

191

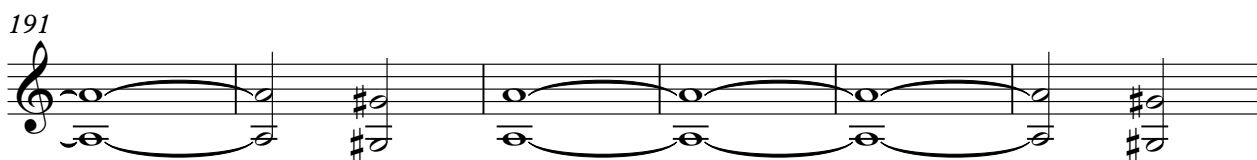

197

18

Led Zeppelin - Babe I Am Gonna Leave You

melody (synth strings 1)

♩ = 140,000137

8

13

18

24

29

44

48

53

56

59 55

117

120

124

128 14

145

150

153 10

166 8

178

182

19

205

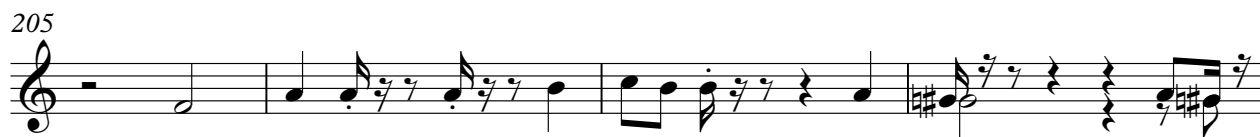

209

5

Synth Strings 2

Led Zeppelin - Babe I Am Gonna Leave You

♩ = 140,000137

72

74

75

76

77

78

79

80

81

137

Synth Strings 2

Led Zeppelin - Babe I Am Gonna Leave You

♩ = 140,000137

72

74

75

76

77

78

79

80

81

137

Led Zeppelin - Babe I Am Gonna Leave You

melody (brass sec.)

♩ = 140,000137

30

33

29

6

65

14

82

2

89

3

3

94

2

3

99

3

3

101

24

2

melody (brass sec.)

128

131

134

137

141

13

157

25

186

8

198

200

18