

Alaide Rabello - Como es Lindo

0.0"
1.1,00
STUDIO A (17) 542-2772

♩ = 96,999954

Fretless Electric Bass

Reverse Cymbals

FM Synth

ROBERTO CARLOS BAZAGLIA
STUDIO A

4

E. Bass

FM

7

Sop. Sax.

E. Bass

FM

Tel.

Copyright © 2000 by ROBERTO CARLOS BAZAGLIA
Copyright © 2000 by ROBERTO CARLOS BAZAGLIA

10

Sop. Sax.

E. Bass

FM

Tel.

13

Sop. Sax.

E. Bass

FM

16

Sop. Sax.

E. Bass

FM

Syn. Str.

19

FM

Syn. Str.

23

FM

Syn. Str.

27

FM

Syn. Str.

Tel.

31

FM

Syn. Str.

31

32

33

34

35

Perc.

Rev. Cym.

FM

Syn. Str.

35

36

37

38

39

FM

Syn. Str.

39

40

41

42

43

Perc.

E. Bass

Rev. Cym.

FM

Syn. Str.

Tel.

47

Perc.

E. Bass

FM

Syn. Str.

56

Perc.

E. Bass

FM

Syn. Str.

59

Perc.

E. Bass

FM

Syn. Str.

62

Perc. E. Bass FM Syn. Str.

66

Perc. E. Bass FM Syn. Str.

69

Perc.

E. Bass

FM

Syn. Str.

72

Perc.

E. Bass

Syn. Voice

FM

Syn. Str.

75

Perc.

E. Bass

Syn. Voice

FM

Syn. Str.

78

Perc.

E. Bass

Syn. Voice

FM

Syn. Str.

81

Perc.

E. Bass

Syn. Voice

FM

Syn. Str.

83

Perc.

E. Bass

Syn. Voice

FM

Syn. Str.

86

89

92

Perc.

E. Bass

Syn. Voice

FM

Syn. Str.

95

Perc.

E. Bass

Syn. Voice

FM

Syn. Str.

97

99

102

Perc.

E. Bass

Syn. Voice

FM

Syn. Str.

105

Sop. Sax.

Perc.

E. Bass

Syn. Voice

FM

Syn. Str.

108

Sop. Sax.

Perc.

E. Bass

Syn. Voice

FM

Syn. Str.

111

Sop. Sax.

Perc.

E. Bass

Syn. Voice

FM

Syn. Str.

113

Sop. Sax.

Perc.

E. Bass

Syn. Voice

FM

Syn. Str.

115

Sop. Sax.

Perc.

E. Bass

Syn. Voice

FM

Syn. Str.

118

Sop. Sax.

Perc.

E. Bass

Syn. Voice

FM

Syn. Str.

120

Sop. Sax.

Perc.

E. Bass

Syn. Voice

FM

Syn. Str.

Soprano Saxophone

Alaide Rabello - Como es Lindo

♩ = 96,999954

7

12

17

87

107

112

116

2

Copyright © 2000 by ROBERTO CARLOS BAZAGLIA
Copyright © 2000 by ROBERTO CARLOS BAZAGLIA

Alaide Rabello - Como es Lindo

Percussion

♩ = 96,999954

35

46

50

54

58

62

66

70

74

78

Copyright © 2000 by ROBERTO CARLOS BAZAGLIA
Copyright © 2000 by ROBERTO CARLOS BAZAGLIA

V.S.

Percussion

82

86

90

94

98

102

106

110

114

118

Alaide Rabello - Como es Lindo

Fretless Electric Bass

♩ = 96,999954

8

15

27

46

52

58

64

70

76

81

Copyright © 2000 by ROBERTO CARLOS BAZAGLIA
Copyright © 2000 by ROBERTO CARLOS BAZAGLIA

V.S.

86

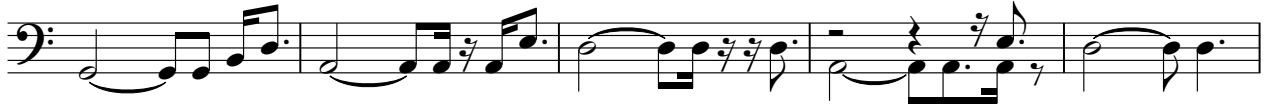

91

96

101

106

111

116

120

Alaide Rabello - Como es Lindo

Reverse Cymbals

♩ = 96,999954

ROBERTO CARLOS BAZAGLIA
STUDIO A
(17)542-2772

34 **7**

43 **79**

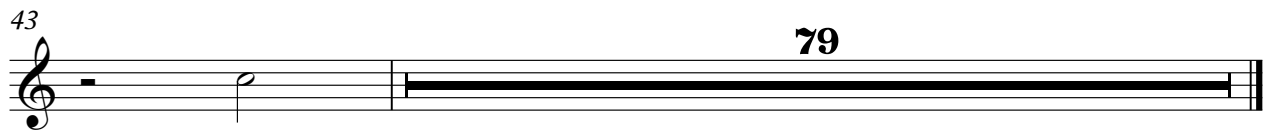

Copyright © 2000 by ROBERTO CARLOS BAZAGLIA
Copyright © 2000 by ROBERTO CARLOS BAZAGLIA

♩ = 96,999954

5

8

11

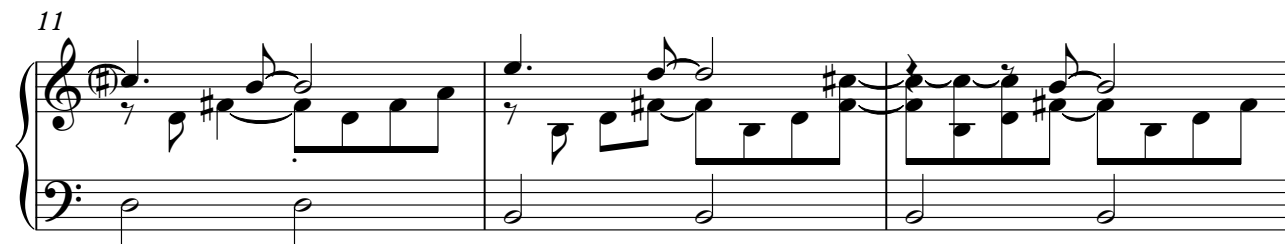

14

17

20

24

28

32

36

41

45

49

54

58

63

68

74

77

80

82

85

88

91

94

97

99

102

105

V.S.

109

112

114

117

120

Alaide Rabello - Como es Lindo

Synth Strings

♩ = 96,999954

17

25

34

42

48

57

65

73

82

91

Copyright © 2000 by ROBERTO CARLOS BAZAGLIA
Copyright © 2000 by ROBERTO CARLOS BAZAGLIA

V.S.

2

Synth Strings

100

109

116

Telephone

Alaide Rabello - Como es Lindo

♩ = 96,999954

7 17

28

12

43

78

Copyright © 2000 by ROBERTO CARLOS BAZAGLIA
Copyright © 2000 by ROBERTO CARLOS BAZAGLIA