

# Alain Barri - Elle Tait Si Jolie

♩ = 100,000000

Basse

Elect.organ

4

Doctor solo

Basse

Elect.organ

8

Doctor solo

Basse

Elect.organ

11

Doctor solo

Basse

Elect.organ

14

Doctor solo

Basse

Elect.organ

17

Doctor solo

Basse

Elect.organ

20

Doctor solo

Basse

Elect.organ

Violon

String

24

Doctor solo

Basse

Elect. organ

Violon

String

28

Doctor solo

Basse

Elect. organ

Violon

String

31

Doctor solo

Basse

Elect. organ

Violon

String

33

Doctor solo

Basse

Elect. organ

Violon

String

36

Doctor solo

Basse

Elect. organ

Violon

String

String

39

Doctor solo

Basse

Elect. organ

Violon

String

String

42

Doctor solo

Basse

Elect. organ

Violon

String

String

46

Doctor solo

Basse

Elect. organ

Violon

String

String

48

Doctor solo

Basse

Elect. organ

Violon

String

String

50

Doctor solo

Basse

Elect. organ

Violon

String

String

53

Doctor solo

Basse

Elect.organ

Violon

String

String

56

Doctor solo

Basse

Elect.organ

String

String

59

Doctor solo

Basse

Elect. organ

String

String

62

Doctor solo

Basse

Elect. organ

String

String

65

Doctor solo

Basse

Elect. organ

String

String

68

Doctor solo

Basse

Elect. organ

Violon

String

71

Doctor solo

Basse

Elect. organ

Violon

String

73

Doctor solo

Basse

Elect. organ

Violon

String

# Alain Barri - Elle Tait Si Jolie

Doctor solo

$\text{♩} = 100,000000$

4

10

16

22

28

34

40

46

52

58

V.S.

2

Doctor solo

64

70

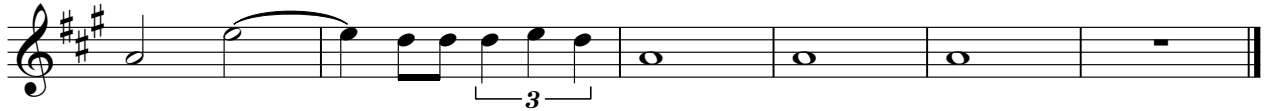

2

Basse

63

70

♩ = 100,000000

5

9

13

17

21

27

31

V.S.

34

38

44

48

51

55

59

63

67

71

Violon

Alain Barri - Elle Tait Si Jolie

♩ = 100,000000

21

26

32

38

44

50

16

70

Alain Barri - Elle Tait Si Jolie

String

♩ = 100,000000

37

42

47

49

52

56

60

63

10

Alain Barri - Elle Tait Si Jolie

String

♩ = 100,000000

21

26

32

38

44

50

56

62

68

71
