

# Alain Barri - Ma Vie

- Trpette 9** and **Trbone 8**: Both play a rhythmic accompaniment of eighth notes in a 4/4 time signature.
- Drums 10**: Features a drum set pattern with snare and cymbal hits.
- Basse 2**: Plays a bass line with a melodic contour.
- Choeur 12** and **Orgue 6**: Both play sustained chords.
- Orgue 7**: Plays a rhythmic accompaniment of eighth notes.
- Melodie 4**: A melodic line that remains silent throughout the score.
- SolVox 11**: A vocal line with a melodic contour.
- Cordes 5**: A guitar part that remains silent throughout the score.

At the bottom of the score, the tempo markings are repeated:  $\text{♩} = 168,000284$  and  $\text{♩} = 175,010284$ .

5

Drums10  
Piano 1  
Basse 2  
Choeur12  
Orgue 6  
Orgue 7  
SolVox11

8

Drums10  
Piano 1  
Basse 2  
Choeur12  
Orgue 6  
Orgue 7  
SolVox11

11

Drums10

Piano 1

Basse 2

Choeur12

Orgue 6

Orgue 7

SolVox11

14 ♩ = 185,005890      ♩ = 175,010284

Trpette9

Trbone 8

Drums10

Piano 1

Basse 2

Orgue 6

Orgue 7

SolVox11

17

Drums10  
Piano 1  
Basse 2  
Orgue 6  
Orgue 7  
Melodie4

22

Drums10  
Piano 1  
Basse 2  
Orgue 6  
Orgue 7  
Melodie4

25

Drums10  
Piano 1  
Basse 2  
Orgue 6  
Orgue 7  
Melodie4

28

Drums10

Piano 1

Basse 2

Orgue 6

Orgue 7

Melodie4

31

Drums10

Piano 1

Basse 2

Orgue 6

Orgue 7

Melodie4

34

Drums10

Piano 1

Basse 2

Orgue 6

Orgue 7

Melodie4

37

Drums10

Piano 1

Basse 2

Orgue 6

Orgue 7

Melodie4

40

Drums10

Piano 1

Basse 2

Orgue 6

Orgue 7

Melodie4

43

Drums10

Piano 1

Basse 2

Orgue 6

Orgue 7

Melodie4

46

Drums10  
Piano 1  
Basse 2  
Orgue 6  
Orgue 7  
Melodie4

49

Drums10  
Piano 1  
Basse 2  
Orgue 6  
Orgue 7  
Melodie4

52

Drums10  
Piano 1  
Basse 2  
Orgue 6  
Orgue 7  
Melodie4

55

Drums10

Piano 1

Basse 2

Orgue 6

Orgue 7

Melodie4

58

Drums10

Piano 1

Basse 2

Orgue 6

Orgue 7

Melodie4

61

Trpette 9

Trbone 8

Drums 10

Piano 1

Basse 2

Orgue 6

Orgue 7

Melodie 4

Cordes 5

64

Trpette 9

Trbone 8

Drums 10

Piano 1

Basse 2

Orgue 6

Orgue 7

Melodie 4

Cordes 5

66

Trpette9

Trbone 8

Drums10

Piano 1

Basse 2

Choeur12

Orgue 6

Orgue 7

Melodie4

SolVox11

Cordes 5

70

Drums10  
Piano 1  
Basse 2  
Choeur12  
Orgue 6  
Orgue 7  
Melodie4  
SolVox11

73

Drums10  
Piano 1  
Basse 2  
Choeur12  
Orgue 6  
Orgue 7  
Melodie4  
SolVox11

76

Drums10  
Piano 1  
Basse 2  
Choeur12  
Orgue 6  
Orgue 7  
Melodie4  
SolVox11

79

Drums10  
Piano 1  
Basse 2  
Choeur12  
Orgue 6  
Orgue 7  
Melodie4  
SolVox11

82

Drums10  
Piano 1  
Basse 2  
Choeur12  
Orgue 6  
Orgue 7  
Melodie4  
SolVox11

85

Drums10  
Piano 1  
Basse 2  
Choeur12  
Orgue 6  
Orgue 7  
Melodie4  
SolVox11

88

Drums10  
Piano 1  
Basse 2  
Choeur12  
Orgue 6  
Orgue 7  
Melodie4  
SolVox11

91

Drums10  
Piano 1  
Basse 2  
Choeur12  
Orgue 6  
Orgue 7  
Melodie4  
SolVox11

94

Drums10  
Piano 1  
Basse 2  
Choeur12  
Orgue 6  
Orgue 7  
Melodie4  
Cordes 5

97

Drums10  
Piano 1  
Basse 2  
Choeur12  
Orgue 6  
Orgue 7  
Melodie4  
Cordes 5

99

Drums10  
Piano 1  
Basse 2  
Choeur12  
Orgue 6  
Orgue 7  
Melodie4  
SolVox11  
Cordes 5

102

Drums10  
Piano 1  
Basse 2  
Choeur12  
Orgue 6  
Orgue 7  
SolVox11  
Cordes 5

105

Drums10  
Piano 1  
Basse 2  
Choeur12  
Orgue 6  
Orgue 7  
Melodie4  
SolVox11  
Cordes 5

108

Drums10  
Piano 1  
Basse 2  
Choeur12  
Orgue 6  
Orgue 7  
Melodie4  
Cordes 5

111

Trpette 9

Trbone 8

Drums 10

Piano 1

Basse 2

Orgue 6

Orgue 7

Melodie 4

Cordes 5

113

Trpette 9

Trbone 8

Drums 10

Piano 1

Basse 2

Orgue 6

Orgue 7

Melodie 4

Cordes 5

117

Drums10  
Piano 1  
Basse 2  
Choeur12  
Orgue 6  
Orgue 7  
Melodie4

120

Drums10  
Piano 1  
Basse 2  
Choeur12  
Orgue 6  
Orgue 7  
Melodie4  
Cordes 5

123

Drums10  
Piano 1  
Basse 2  
Choeur12  
Orgue 6  
Orgue 7  
Melodie4  
Cordes 5

126

Drums10  
Piano 1  
Basse 2  
Choeur12  
Orgue 6  
Orgue 7  
Melodie4  
Cordes 5

129

Drums10  
Piano 1  
Basse 2  
Choeur12  
Orgue 6  
Orgue 7  
Melodie4  
Cordes 5

132

Drums10  
Piano 1  
Basse 2  
Choeur12  
Orgue 6  
Orgue 7  
Melodie4  
Cordes 5

135

Drums10  
Piano 1  
Basse 2  
Choeur12  
Orgue 6  
Orgue 7  
Melodie4  
SolVox11  
Cordes 5

138

Drums10  
Piano 1  
Basse 2  
Choeur12  
Orgue 6  
Orgue 7  
SolVox11

- Drums 10:** A drum set part with various rhythmic patterns and accents.
- Basse 2:** A bass line with a melodic and harmonic progression.
- Choeur 12:** A choral part with a melodic line and sustained notes.
- Orgue 6:** An organ part with sustained chords and a melodic line.
- Orgue 7:** A second organ part with a similar texture to Orgue 6.
- Melodie 4:** A melodic line with a simple, flowing contour.
- SolVox 11:** A vocal or solo part with sustained notes and a melodic line.
- Cordes 5:** A string part with sustained notes and a melodic line.

144

Drums10

Piano 1

Basse 2

Choeur12

Orgue 6

Orgue 7

Melodie4

SolVox11

Cordes 5

146

Drums10

Piano 1

Basse 2

Choeur12

Orgue 6

Orgue 7

Melodie4

SolVox11

Cordes 5

149

Drums10

Piano 1

Basse 2

Choeur12

Orgue 6

Orgue 7

Melodie4

SolVox11

Cordes 5

152

155

Drums10

Piano 1

Basse 2

Choeur12

Orgue 6

Orgue 7

Melodie4

SolVox11

Cordes 5

158

Drums10  
Piano 1  
Basse 2  
Choeur12  
Orgue 6  
Orgue 7  
Melodie4  
SolVox11  
Cordes 5

This section of the score covers measures 158 to 160. The Drums part features a complex rhythmic pattern with many sixteenth notes and rests. The Piano 1 part consists of chords with a rhythmic pattern of eighth notes. The Basse 2 part has a simple bass line with quarter and eighth notes. The Choeur12 and Orgue 6 parts are marked with long horizontal lines, indicating sustained or held notes. The Orgue 7 part has a rhythmic pattern similar to Piano 1. The Melodie4 part has a few scattered notes. The SolVox11 part has a few notes with long rests. The Cordes 5 part has a few notes with long rests.

161

Drums10  
Piano 1  
Basse 2  
Choeur12  
Orgue 6  
Orgue 7  
SolVox11  
Cordes 5

This section of the score covers measures 161 to 163. The Drums part continues with a complex rhythmic pattern. The Piano 1 part continues with chords and eighth notes. The Basse 2 part continues with a simple bass line. The Choeur12 and Orgue 6 parts are marked with long horizontal lines. The Orgue 7 part continues with a rhythmic pattern. The SolVox11 part has a few notes with long rests. The Cordes 5 part has a few notes with long rests.

164

Trpette 9

Trbone 8

Drums 10

Piano 1

Basse 2

Choeur 12

Orgue 6

Orgue 7

Melodie 4

SolVox 11

Cordes 5

167

Trpette 9

Trbone 8

Drums 10

Piano 1

Basse 2

Choeur 12

Orgue 6

Orgue 7

Melodie 4

SolVox 11

Cordes 5

 - **Trpette 9**: Treble clef, playing eighth-note chords.   
 - **Trbone 8**: Bass clef, playing eighth-note chords.   
 - **Drums 10**: Percussion clef, playing a steady eighth-note pattern.   
 - **Piano 1**: Treble clef, playing eighth-note chords.   
 - **Basse 2**: Bass clef, playing a melodic line with a long note in measure 167.   
 - **Choeur 12**: Treble clef, playing sustained chords with long note heads.   
 - **Orgue 6**: Treble clef, playing sustained chords with long note heads.   
 - **Orgue 7**: Treble clef, playing eighth-note chords.   
 - **Melodie 4**: Treble clef, mostly silent with a few notes in measure 169.   
 - **SolVox 11**: Treble clef, silent.   
 - **Cordes 5**: Treble clef, playing eighth-note chords.

170

Trpette 9

Trbone 8

Drums 10

Piano 1

Basse 2

Choeur 12

Orgue 6

Orgue 7

Melodie 4

Cordes 5

 - **Trpette 9** (Trumpet 9): Treble clef. Measure 170 has a whole rest. Measure 171 has a quarter rest followed by a quarter note chord. Measure 172 has a half note chord.   
 - **Trbone 8** (Trumpet 8): Bass clef. Measure 170 has a whole rest. Measure 171 has a quarter note chord. Measure 172 has a half note chord.   
 - **Drums 10**: Drum set notation. Measure 170 has a whole rest. Measure 171 has a bass drum hit on the first half and a snare drum hit on the second half. Measure 172 has a bass drum hit on the first half and a snare drum hit on the second half.   
 - **Piano 1**: Treble clef. Measure 170 has a whole rest. Measure 171 has a quarter note chord. Measure 172 has a quarter note chord.   
 - **Basse 2** (Bass 2): Bass clef. Measure 170 has a whole rest. Measure 171 has a half note chord. Measure 172 has a half note chord.   
 - **Choeur 12** (Choir 12): Treble clef. Measure 170 has a whole rest. Measure 171 has a half note chord. Measure 172 has a half note chord.   
 - **Orgue 6** (Organ 6): Treble clef. Measure 170 has a whole rest. Measure 171 has a half note chord. Measure 172 has a half note chord.   
 - **Orgue 7** (Organ 7): Treble clef. Measure 170 has a whole rest. Measure 171 has a quarter note chord. Measure 172 has a quarter note chord.   
 - **Melodie 4** (Melody 4): Treble clef. Measure 170 has a quarter note chord. Measure 171 has a quarter note chord. Measure 172 has a half note chord.   
 - **Cordes 5** (Strings 5): Treble clef. Measure 170 has a whole rest. Measure 171 has a half note chord. Measure 172 has a half note chord.

173

Trpette 9

Trbone 8

Drums 10

Piano 1

Basse 2

Choeur 12

Orgue 6

Orgue 7

Melodie 4

Cordes 5

175

Trpette 9

Trbone 8

Drums 10

Piano 1

Basse 2

Choeur 12

Orgue 6

Orgue 7

Cordes 5

3

3

178

Trpette 9

Trbone 8

Drums 10

Piano 1

Basse 2

Choeur 12

Orgue 6

Orgue 7

Melodie 4

SolVox 11

Cordes 5

Trpette9

Alain Barri - Ma Vie

♩ = 168,00284 185,005890      ♩ = 175,010284      **10**

14 ♩ = 185,005890      ♩ = 175,010284      **47**

63

66 **44**

112

115 **50**

167 **2**

171

176

Trbone 8

Alain Barri - Ma Vie

♩ = 168,000284 ♩ = 185,005890 ♩ = 175,010284

10

14 ♩ = 185,005890 ♩ = 175,010284

46

63

66 44

112

114 50

166

169 2

176 3

178

# Alain Barri - Ma Vie

## Drums10

♩ = 165,00262 185,005890      ♩ = 175,010284

6

12      ♩ = 185,005890      ♩ = 175,010284

17

24

30

36

42

48

54

V.S.

60

65

2

71

74

77

80

83

86

89

92

95

98

101

104

107

110

113

117

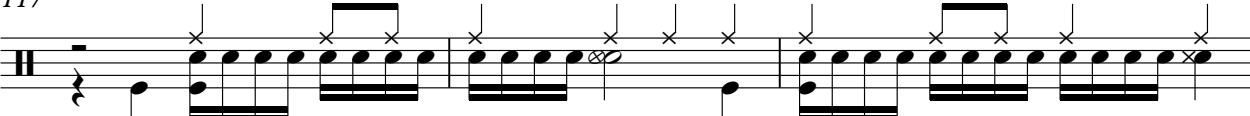

120

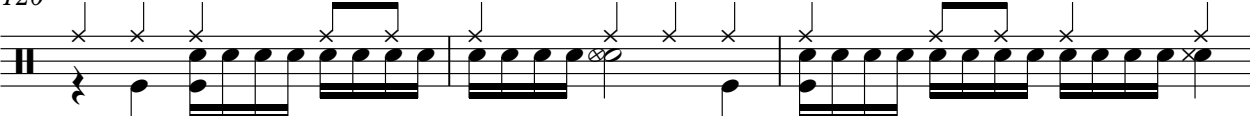

123

126

129

132

135

138

141

144

147

150

153

156

159

162

166

172

177

179

# Alain Barri - Ma Vie

Piano 1

♩ = 168,000284 185,005890      ♩ = 175,010284

5

8

11

14 ♩ = 185,005890      ♩ = 175,010284

17 **2**

22

25

28

31

V.S.

64

66

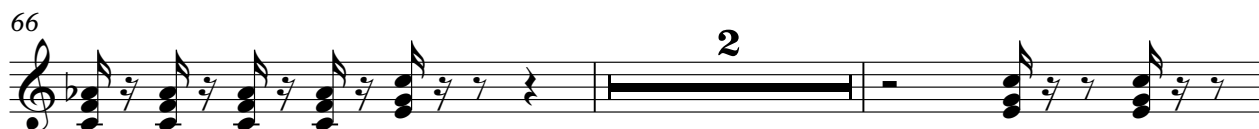

70

73

76

79

82

85

88

91

94

97

100

103

106

109

112

114

118

121

154

157

160

163

166

171

174

177

Basse 2

Alain Barri - Ma Vie

♩ = 168,00264 185,005890 ♩ = 175,010284

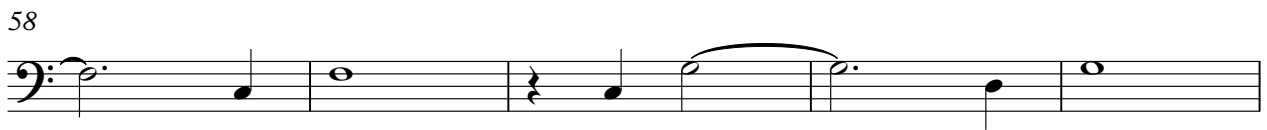

128

135

141

147

154

161

169

176

Orgue 6

Alain Barri - Ma Vie

♩ = 175,010284    ♩ = 185,005890    ♩ = 175,010284

9

17

26

35

44

52

61

65

2

Orgue 6

69

78

87

96

104

112

118

127

136

145

153

161

169

2

176

Orgue 7

Alain Barri - Ma Vie

♩ = 168,000284 185,005890      ♩ = 175,010284

5

8

11

14 ♩ = 185,005890      ♩ = 175,010284

17 **2**

22

25

28

31

V.S.

94

97

100

103

106

109

112

114

118

121

Melodie4

Alain Barri - Ma Vie

♩ = 175,010284    ♩ = 175,010284    ♩ = 175,010284

11    4

20

27

33

39    4

48    3

54    2

61    2

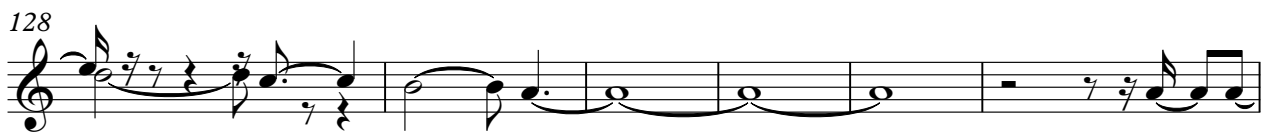
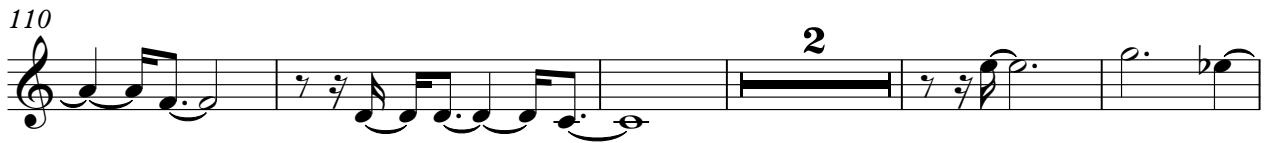
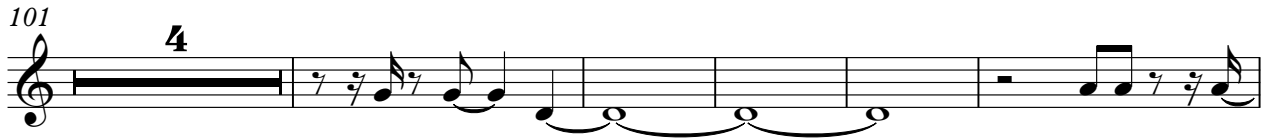
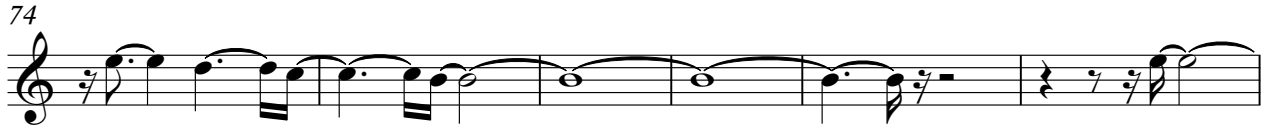
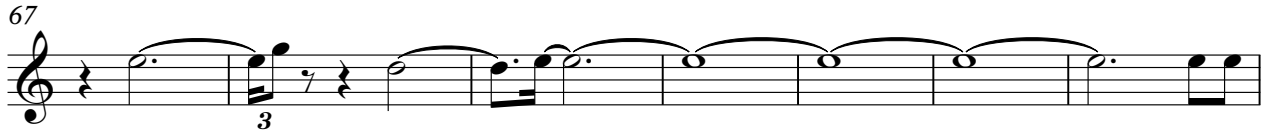

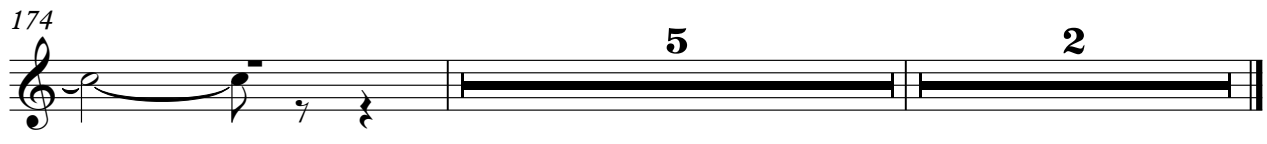
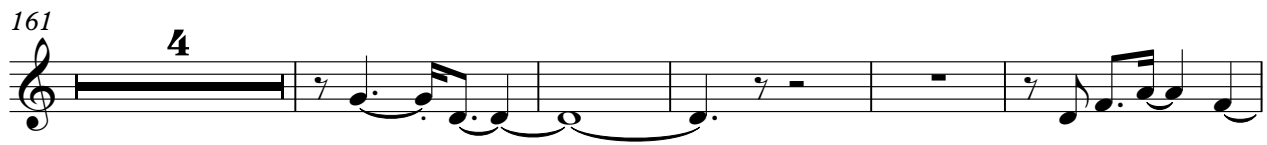
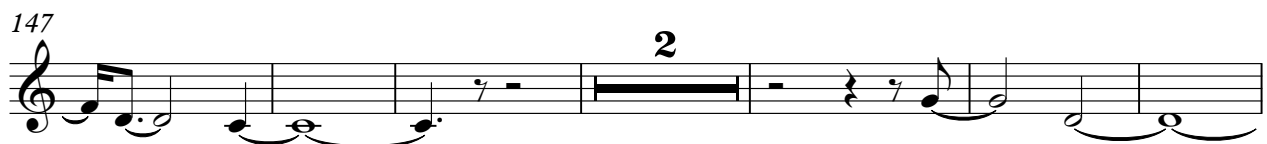

136

143

149

158

164

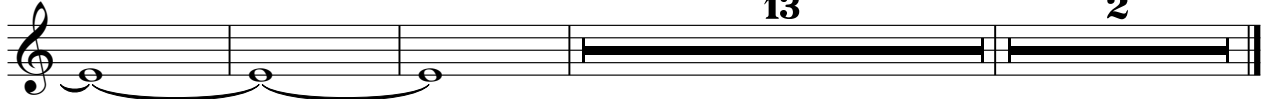

♩ = 168,000285,005890      ♩ = 175,010285,005890      ♩ = 175,010284

11      47

63

27

94

100

108

114

5

124

130

6

2

Cordes 5

141

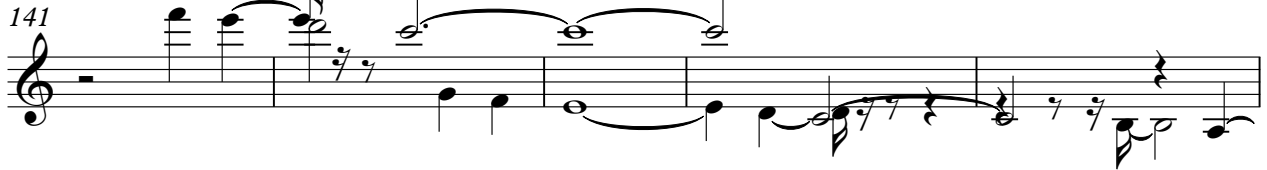

146

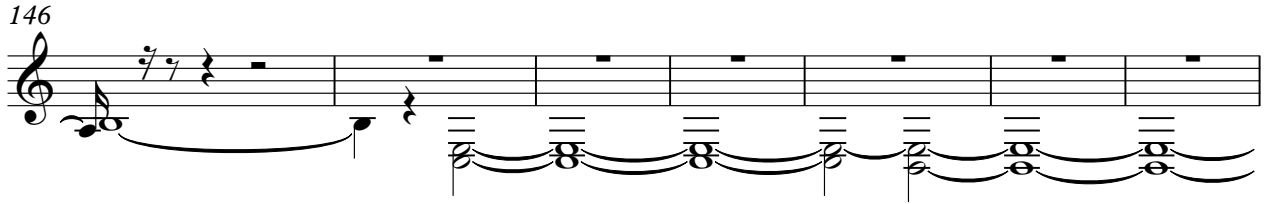

153

159

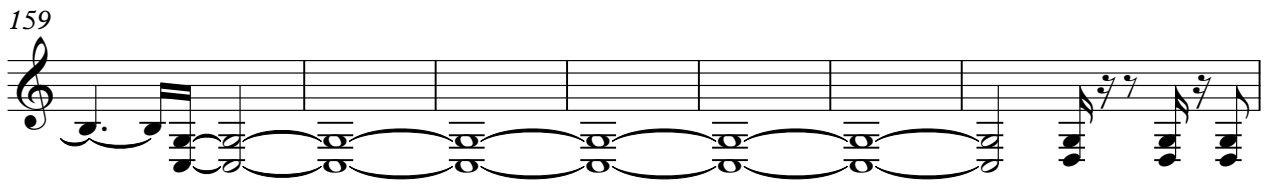

166

168

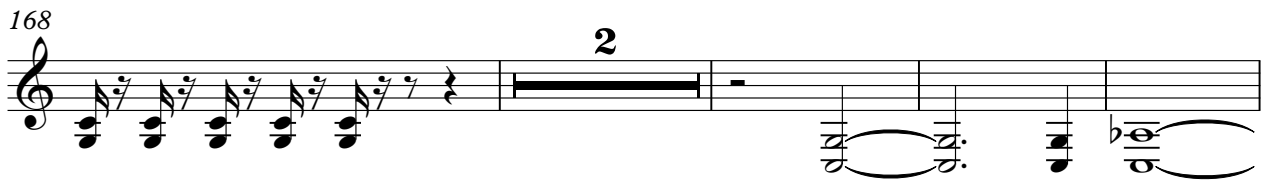

174

177

