

50 Cent - Candy shop

♩ = 101,480087

50 Cent Ft. Olivia
wattz21xx@gmail.com
<http://www.wattzbeatz.com/>

50 Cent Ft. Olivia
wattz21xx@gmail.com
<http://www.wattzbeatz.com/>

5

"Candy Shop"

50 Cent Ft. Olivia

wattz21xx@gmail.com

<http://www.wattzbeatz.com/>

7

"Candy Shop"

50 Cent Ft. Olivia

wattz21xx@gmail.com

<http://www.wattzbeatz.com/>

8

"Candy Shop"

50 Cent Ft. Olivia

wattz21xx@gmail.com

<http://www.wattzbeatz.com/>

9

"Candy Shop"

50 Cent Ft. Olivia

wattz21xx@gmail.com

<http://www.wattzbeatz.com/>

10

"Candy Shop"

50 Cent Ft. Olivia

wattz21xx@gmail.com

<http://www.wattzbeatz.com/>

11

"Candy Shop"

50 Cent Ft. Olivia

wattz21xx@gmail.com

<http://www.wattzbeatz.com/>

12

"Candy Shop"

50 Cent Ft. Olivia

wattz21xx@gmail.com

<http://www.wattzbeatz.com/>

13

"Candy Shop"

50 Cent Ft. Olivia

wattz21xx@gmail.com

<http://www.wattzbeatz.com/>

15

50 Cent Ft. Olivia
wattz21xx@gmail.com
<http://www.wattzbeatz.com/>

17

"Candy Shop"

50 Cent Ft. Olivia
wattz21xx@gmail.com
<http://www.wattzbeatz.com/>

19

50 Cent Ft. Olivia

wattz21xx@gmail.com

http://www.wattzbeatz.com/

21

"Candy Shop"

50 Cent Ft. Olivia

wattz21xx@gmail.com

http://www.wattzbeatz.com/

23

50 Cent Ft. Olivia

wattz21xx@gmail.com

<http://www.wattzbeatz.com/>

25

"Candy Shop"

50 Cent Ft. Olivia

wattz21xx@gmail.com

<http://www.wattzbeatz.com/>

27

50 Cent Ft. Olivia
wattz21xx@gmail.com
<http://www.wattzbeatz.com/>

29

"Candy Shop"

50 Cent Ft. Olivia
wattz21xx@gmail.com
<http://www.wattzbeatz.com/>

31

50 Cent Ft. Olivia
wattz21xx@gmail.com
<http://www.wattzbeatz.com/>

33

"Candy Shop"

50 Cent Ft. Olivia
wattz21xx@gmail.com
<http://www.wattzbeatz.com/>

35

50 Cent Ft. Olivia
wattz21xx@gmail.com
<http://www.wattzbeatz.com/>

This block contains the musical notation for measures 35 and 36. It features a drum set part at the top with a complex, syncopated rhythm. Below it are the vocal lines for 50 Cent and Olivia, and the instrumental accompaniment for guitar, bass, and piano. The key signature has one sharp (F#).

37

"Candy Shop"

50 Cent Ft. Olivia
wattz21xx@gmail.com
<http://www.wattzbeatz.com/>

This block contains the musical notation for measures 37 and 38. It features a drum set part at the top with a complex, syncopated rhythm. Below it are the vocal lines for 50 Cent and Olivia, and the instrumental accompaniment for guitar, bass, and piano. The key signature has one sharp (F#).

39

"Candy Shop"

50 Cent Ft. Olivia

wattz21xx@gmail.com

<http://www.wattzbeatz.com/>

40

"Candy Shop"

50 Cent Ft. Olivia

wattz21xx@gmail.com

<http://www.wattzbeatz.com/>

41

"Candy Shop"

50 Cent Ft. Olivia

wattz21xx@gmail.com

<http://www.wattzbeatz.com/>

42

"Candy Shop"

50 Cent Ft. Olivia

wattz21xx@gmail.com

<http://www.wattzbeatz.com/>

43

"Candy Shop"

50 Cent Ft. Olivia

wattz21xx@gmail.com

<http://www.wattzbeatz.com/>

44

"Candy Shop"

50 Cent Ft. Olivia

wattz21xx@gmail.com

<http://www.wattzbeatz.com/>

45

"Candy Shop"

50 Cent Ft. Olivia

wattz21xx@gmail.com

<http://www.wattzbeatz.com/>

47

50 Cent Ft. Olivia

wattz21xx@gmail.com

<http://www.wattzbeatz.com/>

49

"Candy Shop"

50 Cent Ft. Olivia

wattz21xx@gmail.com

<http://www.wattzbeatz.com/>

51

50 Cent Ft. Olivia

wattz21xx@gmail.com

<http://www.wattzbeatz.com/>

53

"Candy Shop"

50 Cent Ft. Olivia

wattz21xx@gmail.com

<http://www.wattzbeatz.com/>

55

50 Cent Ft. Olivia

wattz21xx@gmail.com

<http://www.wattzbeatz.com/>

57

"Candy Shop"

50 Cent Ft. Olivia

wattz21xx@gmail.com

http://www.wattzbeatz.com/

59

50 Cent Ft. Olivia

wattz21xx@gmail.com

http://www.wattzbeatz.com/

61

"Candy Shop"

63

50 Cent Ft. Olivia

wattz21xx@gmail.com

http://www.wattzbeatz.com/

65

"Candy Shop"

50 Cent Ft. Olivia

wattz21xx@gmail.com

<http://www.wattzbeatz.com/>

67

50 Cent Ft. Olivia

wattz21xx@gmail.com

<http://www.wattzbeatz.com/>

69

"Candy Shop"

50 Cent Ft. Olivia

wattz21xx@gmail.com

http://www.wattzbeatz.com/

71

"Candy Shop"

50 Cent Ft. Olivia

wattz21xx@gmail.com

http://www.wattzbeatz.com/

72

"Candy Shop"

50 Cent Ft. Olivia

wattz21xx@gmail.com

<http://www.wattzbeat.com/>

73

"Candy Shop"

50 Cent Ft. Olivia

wattz21xx@gmail.com

<http://www.wattzbeat.com/>

74

"Candy Shop"

50 Cent Ft. Olivia

wattz21xx@gmail.com

<http://www.wattzbeatz.com/>

75

"Candy Shop"

50 Cent Ft. Olivia

wattz21xx@gmail.com

<http://www.wattzbeatz.com/>

76

"Candy Shop"

50 Cent Ft. Olivia

wattz21xx@gmail.com

http://www.wattzbeatz.com/

77

"Candy Shop"

50 Cent Ft. Olivia

wattz21xx@gmail.com

http://www.wattzbeatz.com/

78

"Candy Shop"

50 Cent Ft. Olivia

wattz21xx@gmail.com

<http://www.wattzbeat.com/>

79

"Candy Shop"

50 Cent Ft. Olivia

wattz21xx@gmail.com

<http://www.wattzbeat.com/>

80

"Candy Shop"

50 Cent Ft. Olivia

wattz21xx@gmail.com

<http://www.wattzbeatz.com/>

81

"Candy Shop"

50 Cent Ft. Olivia

wattz21xx@gmail.com

<http://www.wattzbeatz.com/>

82

"Candy Shop"

50 Cent Ft. Olivia

wattz21xx@gmail.com

http://www.wattzbeatz.com/

83

"Candy Shop"

50 Cent Ft. Olivia

wattz21xx@gmail.com

http://www.wattzbeatz.com/

84

"Candy Shop"

50 Cent Ft. Olivia

wattz21xx@gmail.com

<http://www.wattzbeatz.com/>

85

"Candy Shop"

50 Cent Ft. Olivia

wattz21xx@gmail.com

<http://www.wattzbeatz.com/>

86

50 Cent Ft. Olivia
wattz21xx@gmail.com
<http://www.wattzbeatz.com/>

This block contains the musical notation for measures 86 and 87. It features a drum set part at the top, followed by a vocal line, and then piano accompaniment for the right and left hands. The piano part includes chords and melodic lines in both treble and bass clefs.

88

50 Cent Ft. Olivia
wattz21xx@gmail.com
<http://www.wattzbeatz.com/>

This block contains the musical notation for measures 88 and 89. It features a drum set part at the top, followed by a vocal line, and then piano accompaniment for the right and left hands. The piano part includes chords and melodic lines in both treble and bass clefs.

89

wattz21xx@gmail.com
<http://www.wattzbeatz.com/>

This block contains the musical notation for measure 89. It features a vocal line and piano accompaniment for the right and left hands. The piano part includes chords and melodic lines in both treble and bass clefs.

"Candy Shop"

50 Cent - Candy shop

♩ = 101,480087

4

7

10

12

18

26

34

39

42

44

3

"Candy Shop"

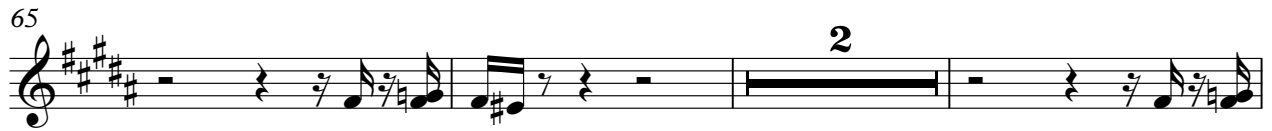
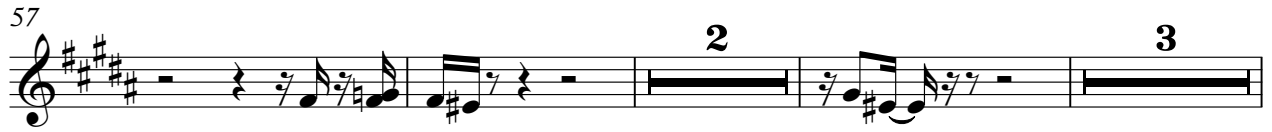
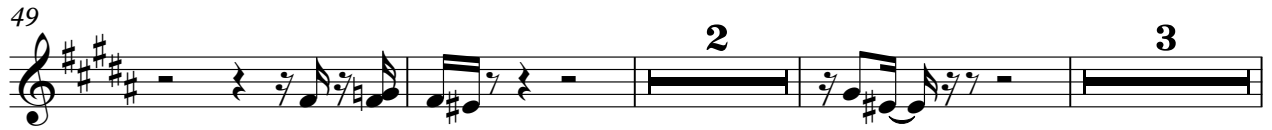

50 Cent - Candy shop

♩ = 101,480087

3

5

7

9

11

13

15

17

19

V.S.

21

23

25

27

29

31

33

35

37

39

41

43

45

47

49

51

53

55

57

59

V.S.

61

63

65

67

69

71

73

75

77

79

81

83

85

87

50 Cent - Candy shop

♩ = 101,480087

2

61

67

73

79

84

61

64

67

70

73

76

79

82

85

87

50 Cent - Candy shop

♩ = 101,480087

4

7

9

11

13 24

39

41

43

44 24

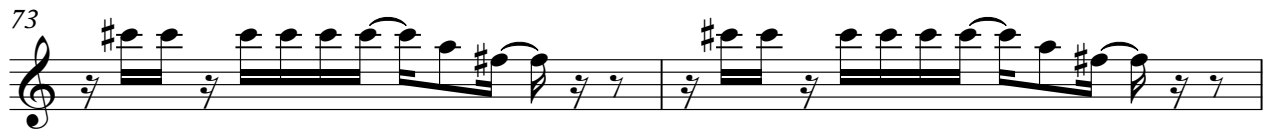

♩ = 101,480087

V.S.

81

85

87

50 Cent - Candy shop

♩ = 101,480087

V.S.

81

83

85

87

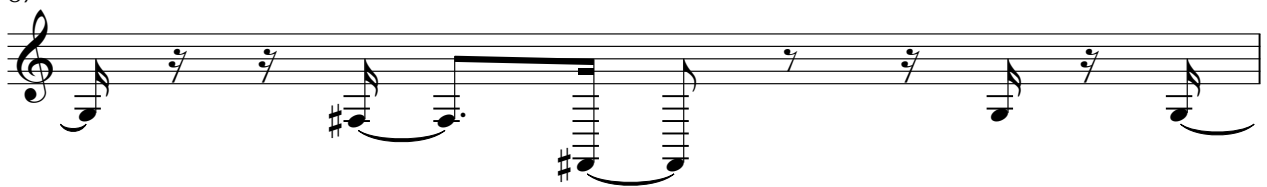

88

50 Cent - Candy shop

♩ = 101,480087

V.S.

V.S.

31

34

37

40

43

46

49

52

55

58

61

64

67

70

73

76

79

82

85

87

