

Alicia Keys - No one

♩ = 90,000092

Choirs

Voice

Drums

Piano

Acoustic Guitar

Bass

String

Synth Brass

Effect

♩ = 90,000092

7

Voice

Drums

Piano

12

Voice

Drums

Piano

Bass

Synth Brass

16

Choirs

Voice

Drums

Piano

Bass

Synth Brass

Effect

20

Choirs

Voice

Drums

Piano

Bass

String

Synth Brass

Effect

25

Choirs

Voice

Drums

Piano

Bass

String

Synth Brass

Effect

30

Choirs

Voice

Drums

Piano

Bass

Synth Brass

34

Choirs

Voice

Drums

Piano

Bass

String

Synth Brass

39

Voice

Drums

Piano

Bass

String

Synth Brass

Effect

44

Choirs

Voice

Drums

Piano

Bass

Synth Brass

Effect

48

Choirs

Voice

Drums

Piano

Bass

String

Synth Brass

Effect

52

Choirs

Voice

Drums

Piano

Bass

String

Synth Brass

Effect

57

Choirs

Voice

Drums

Piano

Acoustic Guitar

Bass

String

Synth Brass

Effect

61

Choirs

Voice

Drums

Piano

Acoustic Guitar

Bass

String

Synth Brass

67

Choirs

Voice

Drums

Piano

Acoustic Guitar

Bass

String

Synth Brass

Effect

72

Choirs

Voice

Drums

Piano

Acoustic Guitar

Bass

String

Synth Brass

Effect

76

Choirs

Voice

Drums

Piano

Acoustic Guitar

Bass

String

Synth Brass

Effect

80

Choirs

Voice

Drums

Piano

Acoustic Guitar

Bass

String

Synth Brass

84

Choirs

Voice

Drums

Piano

Acoustic Guitar

Bass

String

Synth Brass

88

Drums

Piano

Acoustic Guitar

Bass

String

Synth Brass

91

Acoustic Guitar

String

Synth Brass

Choirs Alicia Keys - No one

♩ = 90,000092

16 3

22 4

29

33 11 3

49 4

56

60 3

66 3

2

Choirs

70

74

78

82

85

10

# Alicia Keys - No one

Voice

♩ = 90,000092

5

10

14

18

22

26

30

34

38

42

V.S.

46

50

54

58

62

67

71

75

79

82

85

Drums Alicia Keys - No one

♩ = 90,000092

4/4

7

13

19

25

31

37

43

49

55

V.S.

Drums

61

67

73

79

85

88

Piano Alicia Keys - No one

♩ = 90,000092

5

9

13

17

21

V.S.

25

29

33

37

41

45

49

53

57

60

70

74

78

82

86

88

Acoustic Guitar Alicia Keys - No one

♩ = 90,00092

57

60

8

71

75

79

83

86

89

92

# Alicia Keys - No one

Bass

♩ = 90,000092

V.S.

60

66

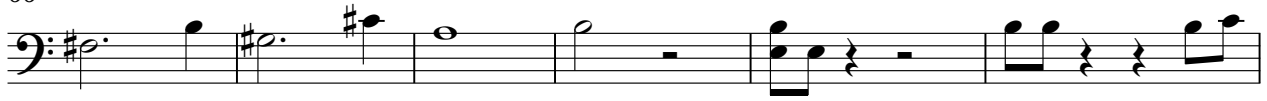

72

76

80

84

87

# Alicia Keys - No one

String

♩ = 90,000092

21

28

8

42

8

57

4

68

77

86

91

Synth Brass  
Alicia Keys - No one

♩ = 90,000092

**13**

18

23

28

32

37

43

48

53

57

V.S.

Synth Brass

61

67

73

77

81

85

Effect

# Alicia Keys - No one

♩ = 90,000092

17

22

4 13

42

48

4

57

11 3

74

19