

# Led Zeppelin - Black Dog

Lead Guitar 1

♩ = 165,000168

Lead Guitar 2

4

Piano

Electric Bass

Lead Guitar 1

Bass Drum

Snare Drum

Drums

Crash Cymbals

High Hat

7

Lead Guitar 2

Piano

Guitar 1

Electric Bass

Lead Guitar 1

Bass Drum

Snare Drum

Drums

Crash Cymbals

High Hat

10

Lead Guitar 2

Piano

Electric Bass

Lead Guitar 1

Bass Drum

Snare Drum

Drums

High Hat

14

Lead Guitar 2

Piano

Guitar 1

Electric Bass

Bass Drum

Snare Drum

Drums

Crash Cymbals

High Hat

17

Lead Guitar 2

Piano

Electric Bass

Lead Guitar 1

Detailed description of the musical score: The score is for measures 14 through 17. Measures 14-16 are marked with a '3' above the first measure, indicating a triplet. Lead Guitar 2 and Piano play a melodic line consisting of eighth and quarter notes. Electric Bass plays a rhythmic line with eighth notes. The drum kit (Bass Drum, Snare Drum, Drums, Crash Cymbals, High Hat) plays a complex, syncopated pattern. Measure 17 begins with a double bar line and a repeat sign. Lead Guitar 2 and Piano are silent. Electric Bass plays a sustained bass line with a slur over four measures. Lead Guitar 1 plays a melodic line with eighth and quarter notes.

21

Lead Guitar 2

Piano

Electric Bass

Bass Drum

Snare Drum

Drums

Crash Cymbals

High Hat

24

Lead Guitar 2

Piano

Guitar 1

Electric Bass

Bass Drum

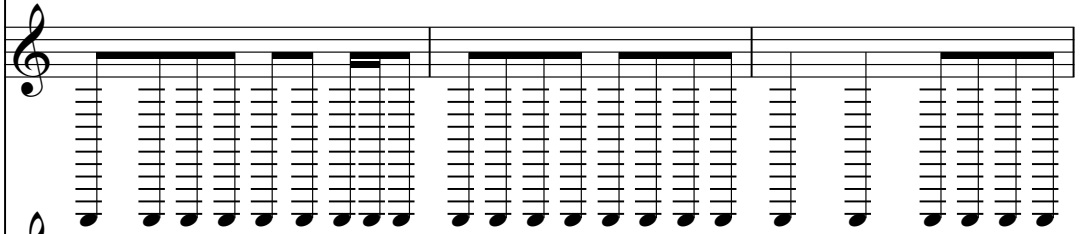

Snare Drum

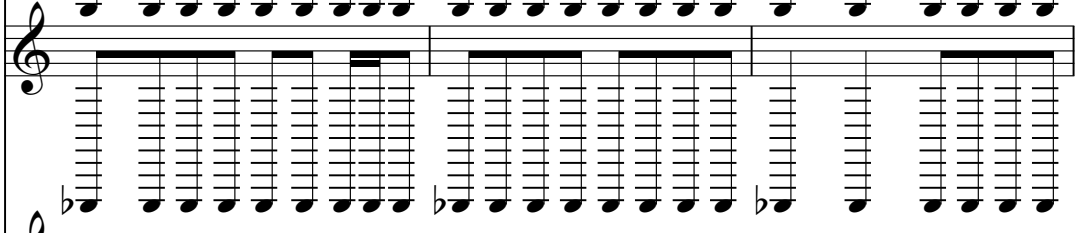

Drums

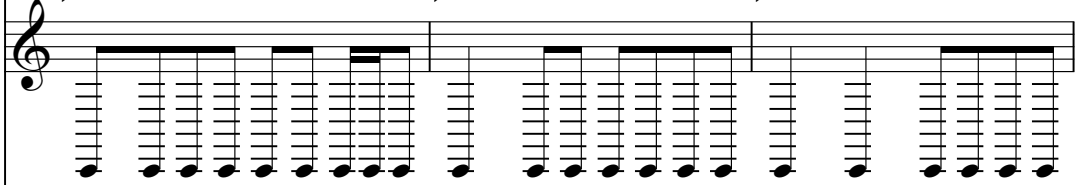

Crash Cymbals

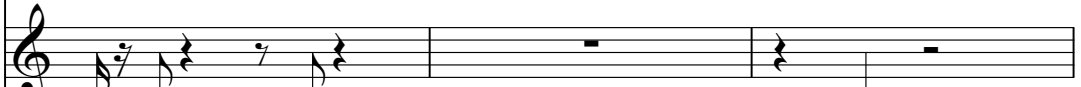

High Hat

27

Lead Guitar 2

Piano

Electric Bass

Bass Drum

Snare Drum

Drums

Crash Cymbals

High Hat

30

Lead Guitar 2

Piano

Guitar 1

Electric Bass

Bass Drum

Snare Drum

Drums

Crash Cymbals

High Hat

33

Lead Guitar 2

Piano

Guitar 1

Electric Bass

Lead Guitar 1

Guitar 2

Bass Drum

Snare Drum

Drums

Crash Cymbals

High Hat

37

Lead Guitar 2

Piano

Guitar 1

Electric Bass

Lead Guitar 1

Guitar 2

Bass Drum

Snare Drum

Drums

Crash Cymbals

41

Lead Guitar 2

Piano

Electric Bass

Lead Guitar 1

Guitar 2

Bass Drum

Snare Drum

Drums

Crash Cymbals

High Hat

45

Lead Guitar 2

Piano

Electric Bass

Lead Guitar 1

Bass Drum

Snare Drum

Drums

Crash Cymbals

High Hat

47

Lead Guitar 2

Piano

Guitar 1

Electric Bass

Lead Guitar 1

Bass Drum

Snare Drum

Drums

Crash Cymbals

High Hat

50

Lead Guitar 2

Piano

Electric Bass

Lead Guitar 1

Detailed description of the musical score: The score is arranged in a system of staves. Measures 47-49 are filled with rhythmic activity. Lead Guitar 2, Piano, and Electric Bass all feature triplet eighth notes. Lead Guitar 1 has a few notes in measure 49. The drum kit (Bass Drum, Snare Drum, Drums, Crash Cymbals, High Hat) has a complex, syncopated pattern. At measure 50, there is a double bar line. Lead Guitar 2, Piano, and Electric Bass have sustained notes. Lead Guitar 1 and the drums continue their patterns from the previous measure.

53

Lead Guitar 2

Piano

Electric Bass

Lead Guitar 1

Bass Drum

Snare Drum

Drums

Crash Cymbals

High Hat

55

Lead Guitar 2

Piano

Guitar 1

Electric Bass

Lead Guitar 1

Guitar 2

Bass Drum

Snare Drum

Drums

Crash Cymbals

High Hat

Lead Guitar 2

Piano

Electric Bass

Lead Guitar 1

Guitar 2

63

Lead Guitar 2

Piano

Guitar 1

Electric Bass

Lead Guitar 1

Guitar 2

Bass Drum

Snare Drum

Drums

Crash Cymbals

High Hat

67

Lead Guitar 2

Piano

Guitar 1

Electric Bass

Lead Guitar 1

Guitar 2

Bass Drum

Snare Drum

Drums

Crash Cymbals

High Hat

70

Lead Guitar 2

Piano

Guitar 1

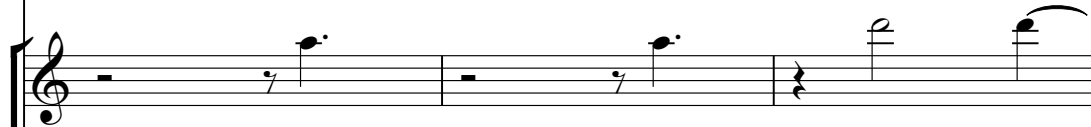

Electric Bass

Bass Drum

Snare Drum

Drums

Crash Cymbals

High Hat

73

Lead Guitar 2

Piano

Guitar 1

Electric Bass

Lead Guitar 1

Guitar 2

Bass Drum

Snare Drum

Drums

Crash Cymbals

High Hat

76

Lead Guitar 2

Piano

Guitar 1

Electric Bass

Lead Guitar 1

Guitar 2

Bass Drum

Snare Drum

Drums

Crash Cymbals

High Hat

79

Lead Guitar 2

Piano

Guitar 1

Electric Bass

Lead Guitar 1

Guitar 2

Bass Drum

Snare Drum

Drums

Crash Cymbals

High Hat

82

Lead Guitar 2

Piano

Electric Bass

Lead Guitar 1

Guitar 2

86

Lead Guitar 2

Piano

Electric Bass

Guitar 2

Bass Drum

Snare Drum

Drums

Crash Cymbals

High Hat

89

Lead Guitar 2

Piano

Guitar 1

Electric Bass

Lead Guitar 1

Guitar 2

Bass Drum

Snare Drum

Drums

Crash Cymbals

High Hat

93

Lead Guitar 2

Piano

Electric Bass

Lead Guitar 1

Guitar 2

Bass Drum

Snare Drum

Drums

Crash Cymbals

High Hat

96

Lead Guitar 2

Piano

Guitar 1

Electric Bass

Lead Guitar 1

Guitar 2

Bass Drum

Snare Drum

Drums

Crash Cymbals

High Hat

99

Lead Guitar 2

Piano

Electric Bass

Lead Guitar 1

Guitar 2

Bass Drum

Snare Drum

Drums

Crash Cymbals

High Hat

103

Lead Guitar 2

Piano

Guitar 1

Electric Bass

Lead Guitar 1

Bass Drum

Snare Drum

Drums

Crash Cymbals

High Hat

106

Lead Guitar 2

Piano

Electric Bass

Lead Guitar 1

Bass Drum

Snare Drum

Drums

Crash Cymbals

High Hat

109

Lead Guitar 2

Piano

Electric Bass

Lead Guitar 1

Bass Drum

Snare Drum

Drums

Crash Cymbals

High Hat

112

Lead Guitar 2

Piano

Guitar 1

Electric Bass

Lead Guitar 1

Guitar 2

Bass Drum

Snare Drum

Drums

Crash Cymbals

High Hat

115

Lead Guitar 2

Piano

Guitar 1

Electric Bass

Lead Guitar 1

Guitar 2

Bass Drum

Snare Drum

Crash Cymbals

118

Lead Guitar 2

Piano

Guitar 1

Electric Bass

Lead Guitar 1

Guitar 2

Bass Drum

Snare Drum

Crash Cybels

Lead Guitar 2

Piano

Guitar 1

Electric Bass

Lead Guitar 1

Bass Drum

Snare Drum

Drums

High Hat

127

Lead Guitar 2

Piano

Electric Bass

Bass Drum

Snare Drum

Drums

Crash Cymbals

High Hat

129

Lead Guitar 2

Piano

Guitar 1

Electric Bass

Lead Guitar 1

Guitar 2

Bass Drum

Snare Drum

Drums

Crash Cymbals

High Hat

131

Lead Guitar 2

Piano

Guitar 1

Electric Bass

Lead Guitar 1

Guitar 2

Lead Guitar 2

Piano

Guitar 1

Electric Bass

Lead Guitar 1

Guitar 2

Bass Drum

Snare Drum

Drums

Crash Cymbals

High Hat

136

Lead Guitar 2

Piano

Guitar 1

Electric Bass

Bass Drum

Snare Drum

Drums

Crash Cymbals

High Hat

Lead Guitar 2

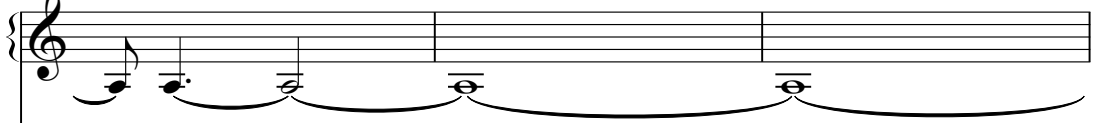

Piano

Guitar 1

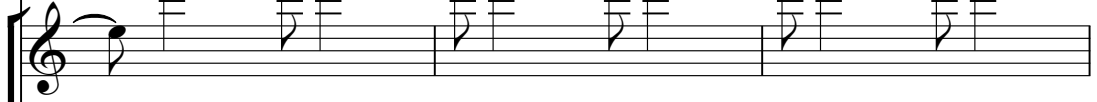

Electric Bass

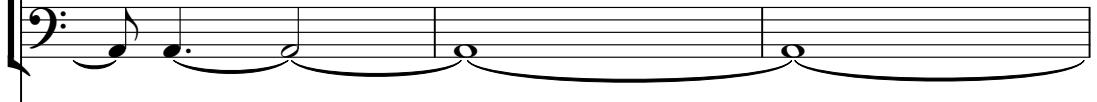

Lead Guitar 1

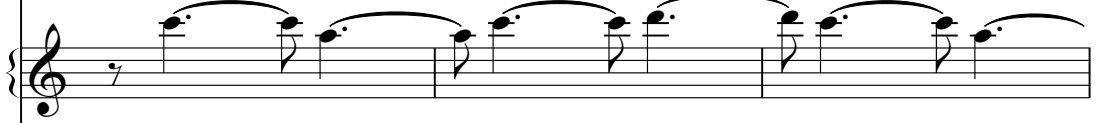

Guitar 2

Bass Drum

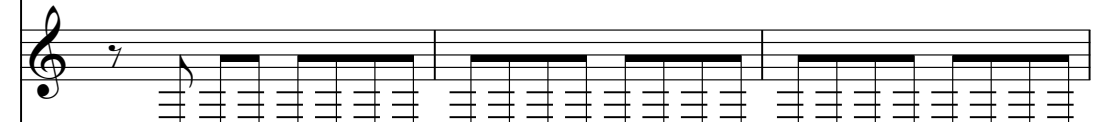

Drums

Crash Cymbals

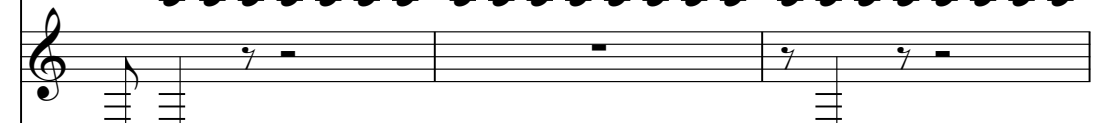

High Hat

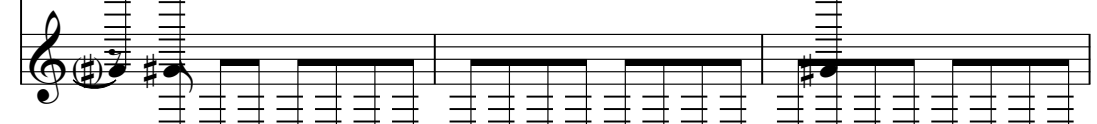

141

Lead Guitar 2

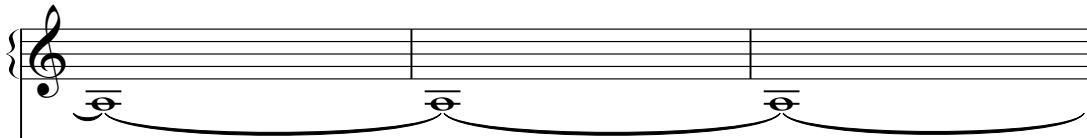

Piano

Guitar 1

Electric Bass

Lead Guitar 1

Guitar 2

Bass Drum

Drums

Crash Cymbals

High Hat

Lead Guitar 2

Piano

Guitar 1

Electric Bass

Lead Guitar 1

Guitar 2

Bass Drum

Snare Drum

Drums

Crash Cymbals

High Hat

147

Lead Guitar 2

Piano

Guitar 1

Electric Bass

Lead Guitar 1

Guitar 2

Bass Drum

Snare Drum

Drums

Crash Cymbals

High Hat

150

Lead Guitar 2

Piano

Guitar 1

Electric Bass

Lead Guitar 1

Guitar 2

Bass Drum

Snare Drum

Drums

Crash Cymbals

High Hat

153

Lead Guitar 2

Piano

Guitar 1

Electric Bass

Lead Guitar 1

Guitar 2

Bass Drum

Snare Drum

Drums

Crash Cymbals

High Hat

156

Lead Guitar 2

Piano

Guitar 1

Electric Bass

Lead Guitar 1

Guitar 2

Bass Drum

Snare Drum

Drums

Crash Cymbals

High Hat

159

Lead Guitar 2

Piano

Guitar 1

Electric Bass

Guitar 2

Bass Drum

Snare Drum

Drums

Crash Cymbals

High Hat

162

Lead Guitar 2

Piano

Guitar 1

Electric Bass

Lead Guitar 1

Guitar 2

Bass Drum

Snare Drum

Drums

Crash Cymbals

High Hat

164

Lead Guitar 2

Piano

Guitar 1

Electric Bass

Lead Guitar 1

Guitar 2

Bass Drum

Snare Drum

Drums

Crash Cymbals

High Hat

166

Lead Guitar 2

Piano

Guitar 1

Electric Bass

Lead Guitar 1

Guitar 2

Bass Drum

Snare Drum

Drums

Crash Cymbals

High Hat

169

Lead Guitar 2

Piano

Guitar 1

Electric Bass

Lead Guitar 1

Guitar 2

Bass Drum

Snare Drum

Drums

Crash Cymbals

High Hat

171

Lead Guitar 2

Piano

Guitar 1

Electric Bass

Lead Guitar 1

Guitar 2

Bass Drum

Snare Drum

Drums

Crash Cymbals

High Hat

173

Lead Guitar 2

Piano

Guitar 1

Electric Bass

Lead Guitar 1

Guitar 2

Bass Drum

Snare Drum

Drums

Crash Cymbals

High Hat

175

Lead Guitar 2

Piano

Guitar 1

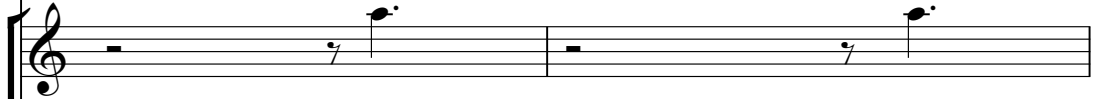

Electric Bass

Lead Guitar 1

Guitar 2

Bass Drum

Snare Drum

Drums

Crash Cymbals

High Hat

177

Lead Guitar 2

Piano

Guitar 1

Electric Bass

Lead Guitar 1

Guitar 2

Bass Drum

Snare Drum

Drums

Crash Cymbals

High Hat

179

Lead Guitar 2

Piano

Guitar 1

Electric Bass

Lead Guitar 1

Guitar 2

Bass Drum

Snare Drum

Drums

Crash Cymbals

High Hat

181

Lead Guitar 2

Piano

Guitar 1

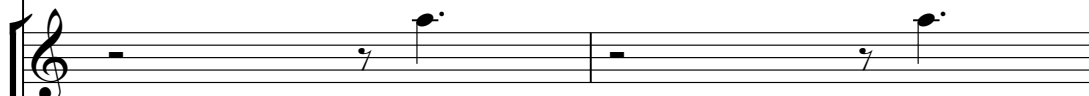

Electric Bass

Lead Guitar 1

Guitar 2

Bass Drum

Snare Drum

Drums

Crash Cymbals

High Hat

Lead Guitar 2

Piano

Guitar 1

Electric Bass

Lead Guitar 1

Guitar 2

Bass Drum

Snare Drum

Drums

Crash Cymbals

High Hat

# Led Zeppelin - Black Dog

## Lead Guitar 2

♩ = 165,000168

4

8

15

22

27

31

36

41

V.S.

47

53

57

65

70

75

80

87

93

98

104

108

112

117

122

128

134

V.S.

138

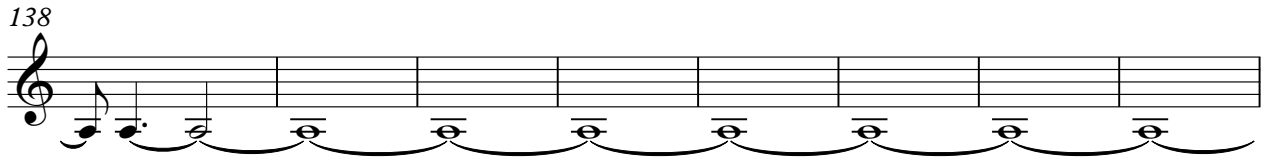

146

151

156

161

166

171

176

181

# Led Zeppelin - Black Dog

Piano

♩ = 165,000168

4

8

15

22

27

31

36

41

V.S.

47

53

57

65

70

75

80

87

93

98

104

108

112

117

122

128

134

V.S.

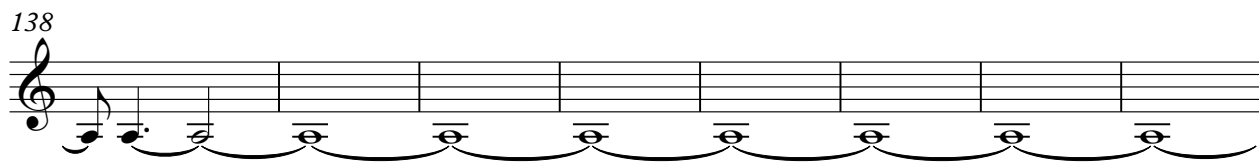

# Led Zeppelin - Black Dog

## Guitar 1

♩ = 165,000168

7 7 7

24 6

35

41 7 6

57 7

68

74

80 7 7

97 7 7

113

Guitar 1

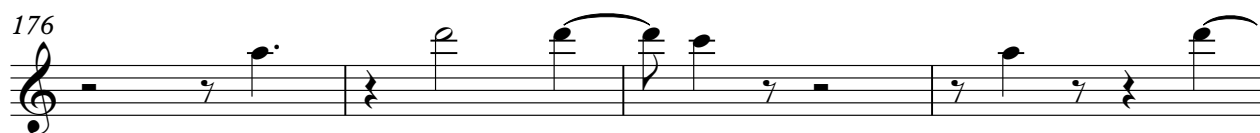

# Led Zeppelin - Black Dog

Electric Bass

♩ = 165,000168

4

8

14

20

25

29

33

39

46

51

V.S.

56

64

69

74

79

86

91

97

103

107

111

115

120

127

132

137

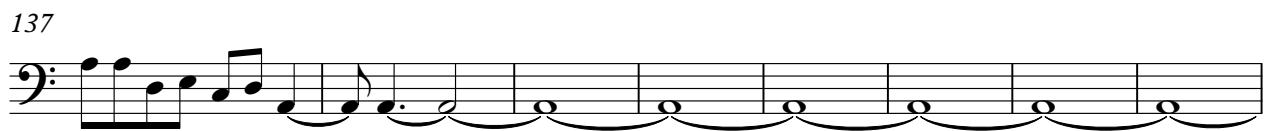

145

150

155

160

V.S.

165

170

175

180

Lead Guitar 1

Led Zeppelin - Black Dog

♩ = 165,000168

5

12

20

36

42

49

52

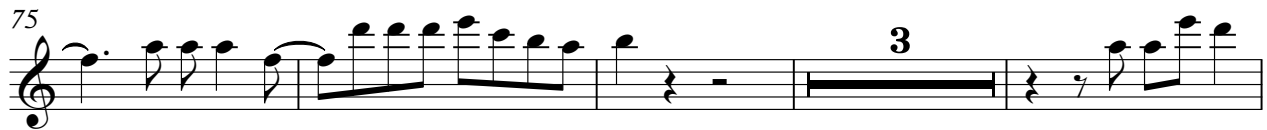
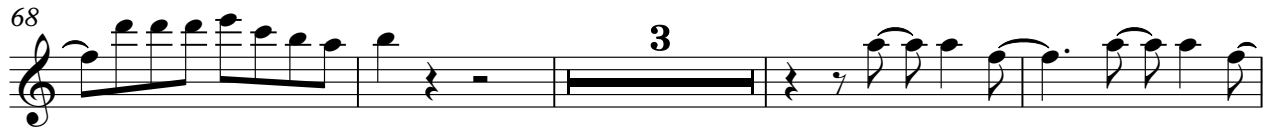

105

109

113

118

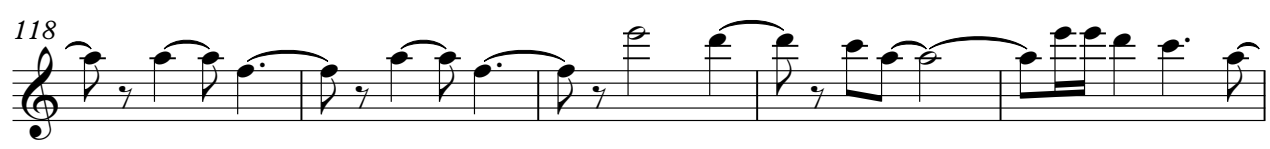

123

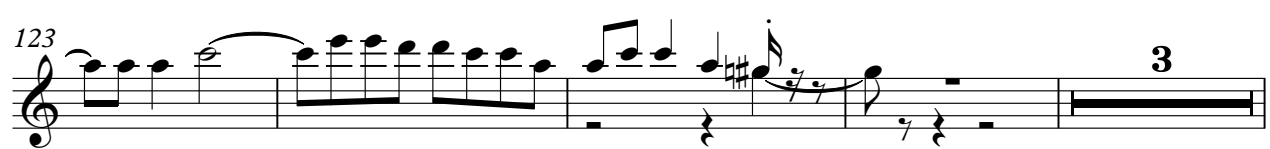

130

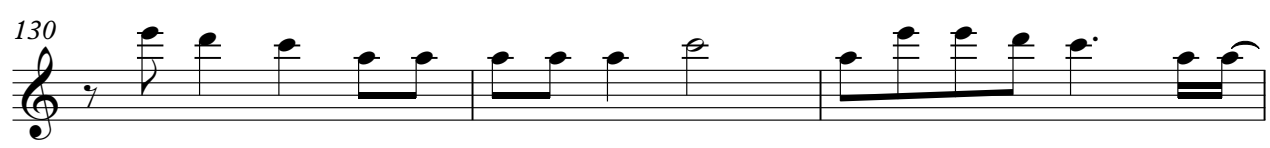

133

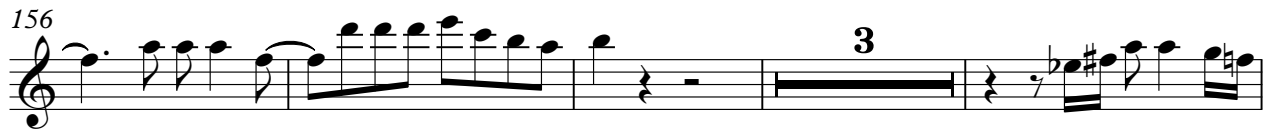
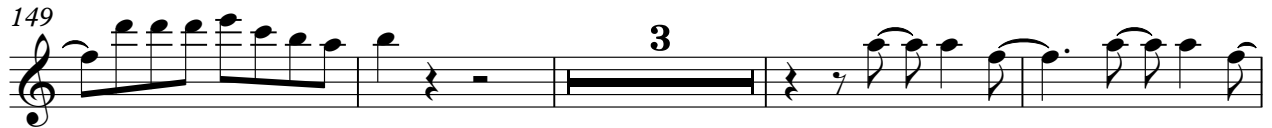

Lead Guitar 1

# Led Zeppelin - Black Dog

## Guitar 2

♩ = 165,000168

32

37

42

15

61

67

3

74

3

81

86

3

90

3

97

102

**12**

118

123

**7**

133

**3**

140

146

151

156

160

164

168

172

175

178

181

183

# Led Zeppelin - Black Dog

## Bass Drum

♩ = 165,000168

4 3

8

15

22

26

30

34

40

46

Bass Drum

Bass Drum

V.S.

Bass Drum

# Led Zeppelin - Black Dog

## Snare Drum

♩ = 165,000168

Snare Drum

Snare Drum

V.S.

160

164

168

172

176

180

182

# Led Zeppelin - Black Dog

## Drums

♩ = 165,000168

4

3

8

15

22

26

30

34

46

53

55

4

3

3

6

3

4

3

8

Drums

V.S.

165

169

173

177

181

♩ = 165,000168

5 5 5 4 4 7

131 **4**

139

146

150

154

158

162

166

170

174

V.S.

Crash Cybels

178

181

# Led Zeppelin - Black Dog

## High Hat

♩ = 165,000168

4 3

8 4 3

15 4

22 3

26

30 3

34 7 3

46 3 4

53

55 3 8

High Hat

High Hat

V.S.

High Hat

166

170

174

178

182
